

NOTE - THE AREAS AND DIMENSIONS SHOWN ARE INDICATIVE ONLY. ALL CONSULTANTS AND CONTRACTORS MUST VERIFY ALL ANGLES, DIMENSIONS, LAYOUTS, SITE MEASUREMENTS AND CONDITIONS BEFORE COUNCIL LODGEMENT, MARKETING, FABRICATION OR CONSTRUCTION.
 COPYRIGHT OF THESE DRAWINGS IS THE PROPERTY OF SADDLEBACK PLANNING LTD.

REV	ISSUE	DATE
01	Discussion Document	16/05/2023

LEGEND

- Significant Amenity Landscape
- Outstanding Natural Landscape
- Outstanding Natural Features
- QEII Covenant Area
- Residential Resource Area
- Rural Resource Area
- Rural Residential Area
- Heritage Buildings
- Community Hall & Church
- State Highways
- Smiths Way to Cromwell Cycleway
- Public Walking Tracks
- 10 min Walkable Catchment (800m)
- Route from Site to Cromwell (6 min drive, 17 min bike, 1 hr walk)
- Westmoreland Water Race
- Flood Prone Area

TITLE
 Regional Context



SCALE (A3)
 1:30,000 |



PROJECT
 Lowburn Residential Zone Submission

CLIENT
 Sugarloaf Vineyard Limited

JOB NO STATUS
 2023-002 Discussion Document

DRAWING NO REVISION DATE
 100 01 16/05/23

Saddleback

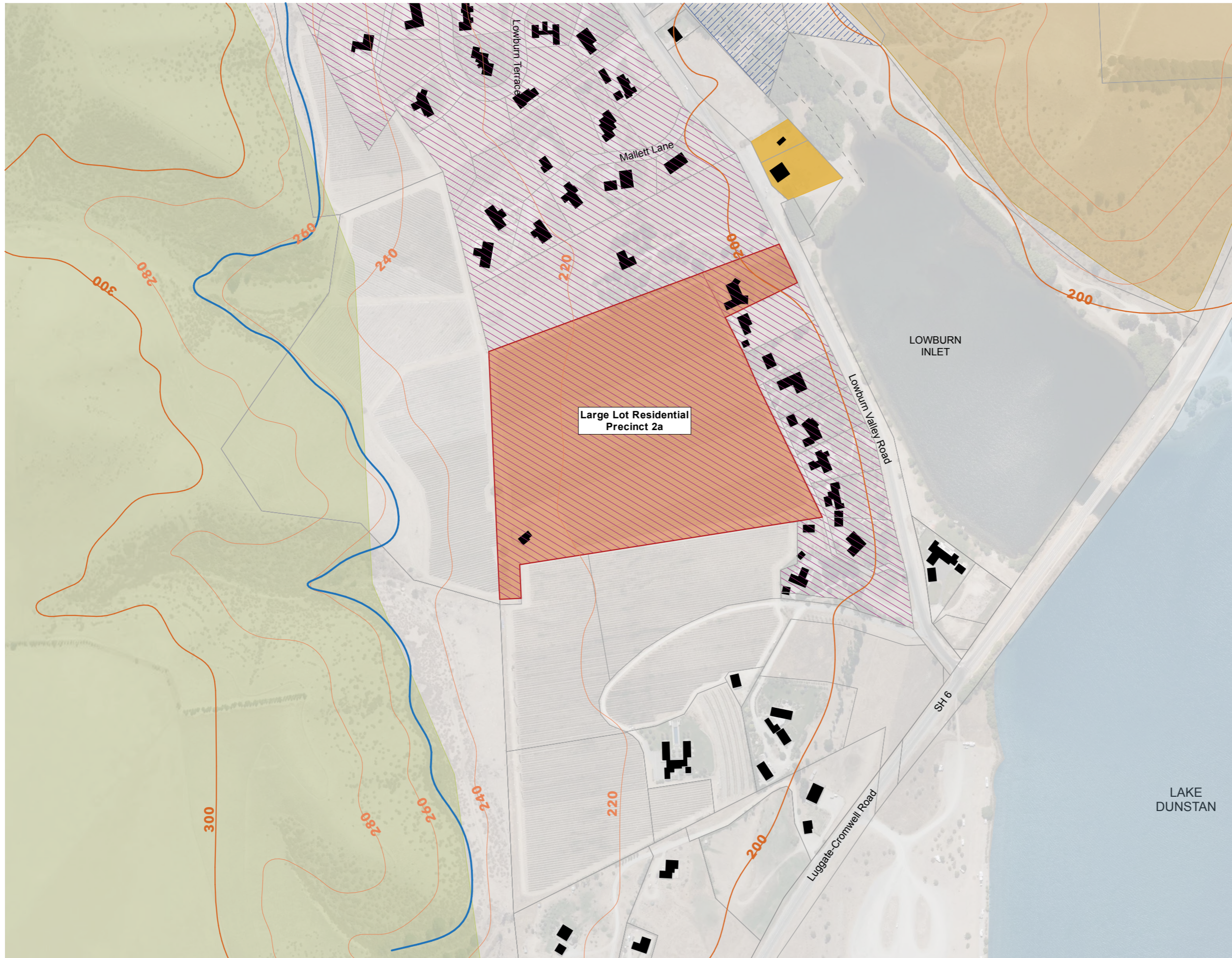

NOTE - THE AREAS AND DIMENSIONS SHOWN ARE INDICATIVE ONLY. ALL CONSULTANTS AND CONTRACTORS MUST VERIFY ALL ANGLES, DIMENSIONS, LAYOUTS, SITE MEASUREMENTS AND CONDITIONS BEFORE COUNCIL LODGEMENT, MARKETING, FABRICATION OR CONSTRUCTION.
 COPYRIGHT OF THESE DRAWINGS IS THE PROPERTY OF SADDLEBACK PLANNING LTD.

REV	ISSUE	DATE
01	Discussion Document	16/05/2023

LEGEND

- Subject Site**
- Significant Amenity Landscape**
- Outstanding Natural Features**
- QEII Covenant Area**
- Residential Resource Area**
- Rural Resource Area**
- Rural Residential Area**
- Community Hall & Church**
- State Highways**
- Smiths Way to Cromwell Cycleway**
- Public Walking Track**
- 10 min Walkable Catchment (800m)**
- Route from Site to Cromwell (6 min drive, 17 min bike, 1 hr walk)**
- Westmoreland Water Race**
- Flood Prone Area**

TITLE
 Site Context / Precinct Plan

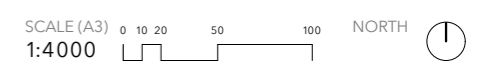

PROJECT
 Lowburn Residential Zone Submission

CLIENT
 Sugarloaf Vineyard Limited

JOB NO 2023-002 STATUS Discussion Document

DRAWING NO 102 REVISION 01 DATE 16/05/23

Saddleback



NOTE - THE AREAS AND DIMENSIONS SHOWN ARE INDICATIVE ONLY. ALL CONSULTANTS AND CONTRACTORS MUST VERIFY ALL ANGLES, DIMENSIONS, LAYOUTS, SITE MEASUREMENTS AND CONDITIONS BEFORE COUNCIL LODGEMENT, MARKETING, FABRICATION OR CONSTRUCTION.
COPYRIGHT OF THESE DRAWINGS IS THE PROPERTY OF SADDLEBACK PLANNING LTD.

REV	ISSUE	DATE
01	Discussion Document	16/05/2023

TITLE
3,000m² Lot Minimum



SCALE (A3) 0 10 20 50
1:2500

NORTH

PROJECT
Lowburn Residential Zone Submission

CLIENT
Sugarloaf Vineyard Limited

JOB NO 2023-002 STATUS Discussion Document

DRAWING NO 301 REVISION 01 DATE 16/05/23

Saddleback



NOTE - THE AREAS AND DIMENSIONS SHOWN ARE INDICATIVE ONLY. ALL CONSULTANTS AND CONTRACTORS MUST VERIFY ALL ANGLES, DIMENSIONS, LAYOUTS, SITE MEASUREMENTS AND CONDITIONS BEFORE COUNCIL LODGEMENT, MARKETING, FABRICATION OR CONSTRUCTION.
COPYRIGHT OF THESE DRAWINGS IS THE PROPERTY OF SADDLEBACK PLANNING LTD.

REV	ISSUE	DATE
01	Discussion Document	16/05/2023

TITLE
1,500m² Lot Minimum



SCALE (A3) 0 10 20 50
1:2500

NORTH

PROJECT
Lowburn Residential Zone Submission

CLIENT
Sugarloaf Vineyard Limited

JOB NO. STATUS
2023-002 Discussion Document

DRAWING NO. REVISION DATE
302 01 16/05/23

Saddleback



NOTE - THE AREAS AND DIMENSIONS SHOWN ARE INDICATIVE ONLY.
ALL CONSULTANTS AND CONTRACTORS MUST VERIFY ALL ANGLES, DIMENSIONS,
LAYOUTS, SITE MEASUREMENTS AND CONDITIONS BEFORE COUNCIL LODGEMENT,
MARKETING, FABRICATION OR CONSTRUCTION.
COPYRIGHT OF THESE DRAWINGS IS THE PROPERTY OF SADDLEBACK PLANNING LTD.

REV	ISSUE	DATE
01	Discussion Document	16/05/2023

TITLE
Density of 1 Lot per 1,500m²

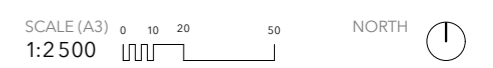

PROJECT
Lowburn Residential Zone Submission

CLIENT
Sugarloaf Vineyard Limited

JOB NO. 2023-002 STATUS Discussion Document

DRAWING NO. 303 REVISION 01 DATE 16/05/23

Saddleback

