

LEGEND

R
[RRA (6)] The site is zoned Residential Resource Area 6 under the Operative Central Otago District Plan. Residential Resource Area 6 provides for rural living properties that have a minimum lot sizes is 4000m².

BLR The Building Line Restriction prohibits any built form being located within 30m of the Luggate-Cromwell Road and State Highway 8B.

Note: This plan is intended as a rough concept design outlining the type of development that can occur under the CODC's Operative District Plan. The layout of lot boundaries and tree planting is indicative only.

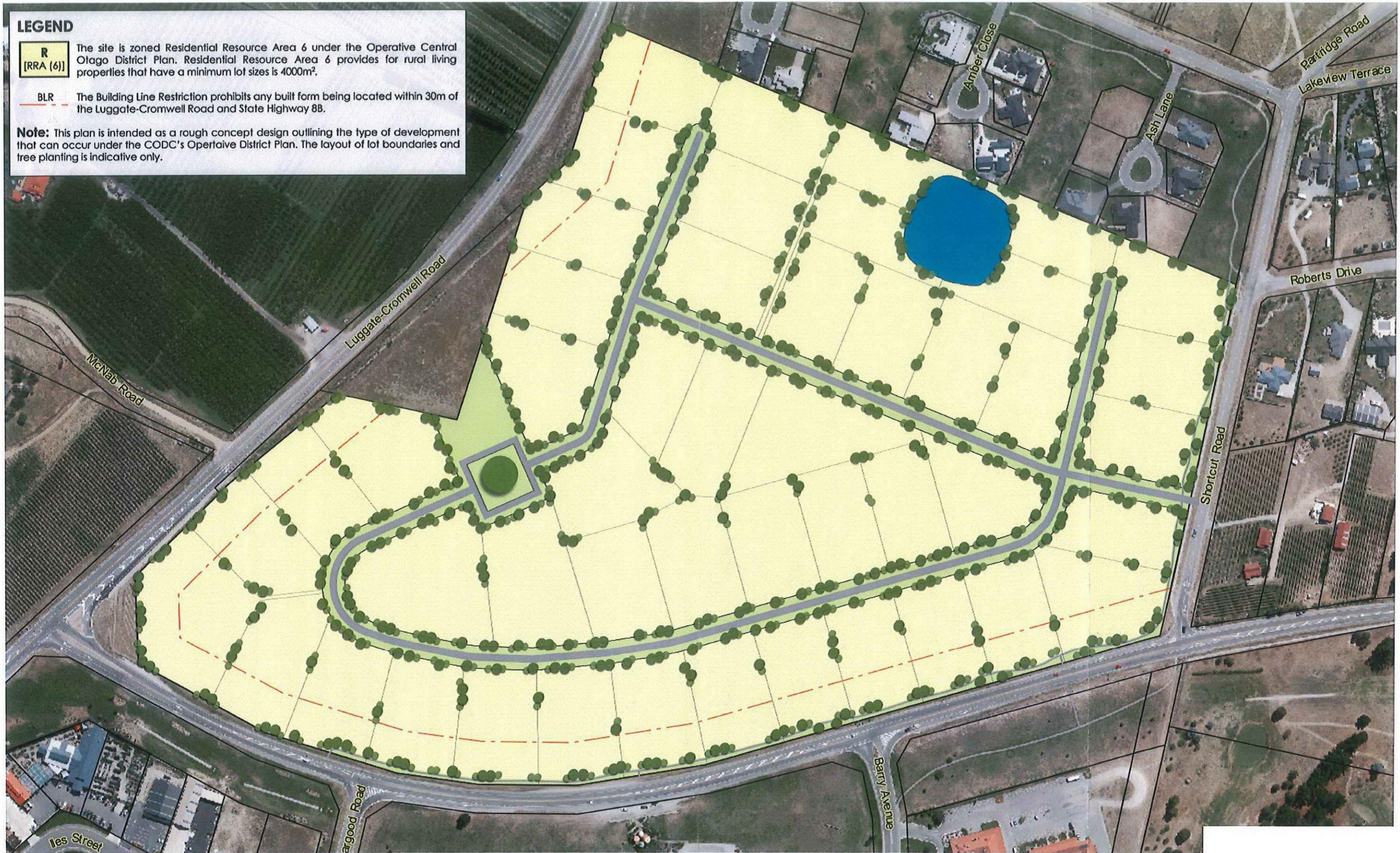

REF: 1102 - App 2
DATE: 21.02.2017
SCALE: 1:2500 @ A3

APPENDIX 2:

Conceptual RRA-6 Development Plan
Wooving Tree Holdings Ltd, Cromwell

vivian+espie

resource management and landscape planning
vivian+espie Limited Resource Management and Landscape Planning
PO Box 2514 Queenstown
Physical Address Unit 15 70 Granda Drive Frankton Queenstown
Tel +64 3 441 4189 Fax +64 3 441 4190 Web www.vivianespie.co.nz