

PC 14 Conceptual Master Plan - Leamy & Saunders Soil Map Overlay

ROUGH & MILNE LANDSCAPE ARCHITECTS LIMITED
 DO NOT SCALE, ALL DIMENSIONS TO BE VERIFIED ON SITE PRIOR TO COMMENCING ANY WORK
 INFORMATION CONTAINED IN THIS DRAWING IS THE SOLE COPYRIGHT OF ROUGH & MILNE LANDSCAPE ARCHITECTS AND IS NOT TO BE PRODUCED WITHOUT THEIR PERMISSION

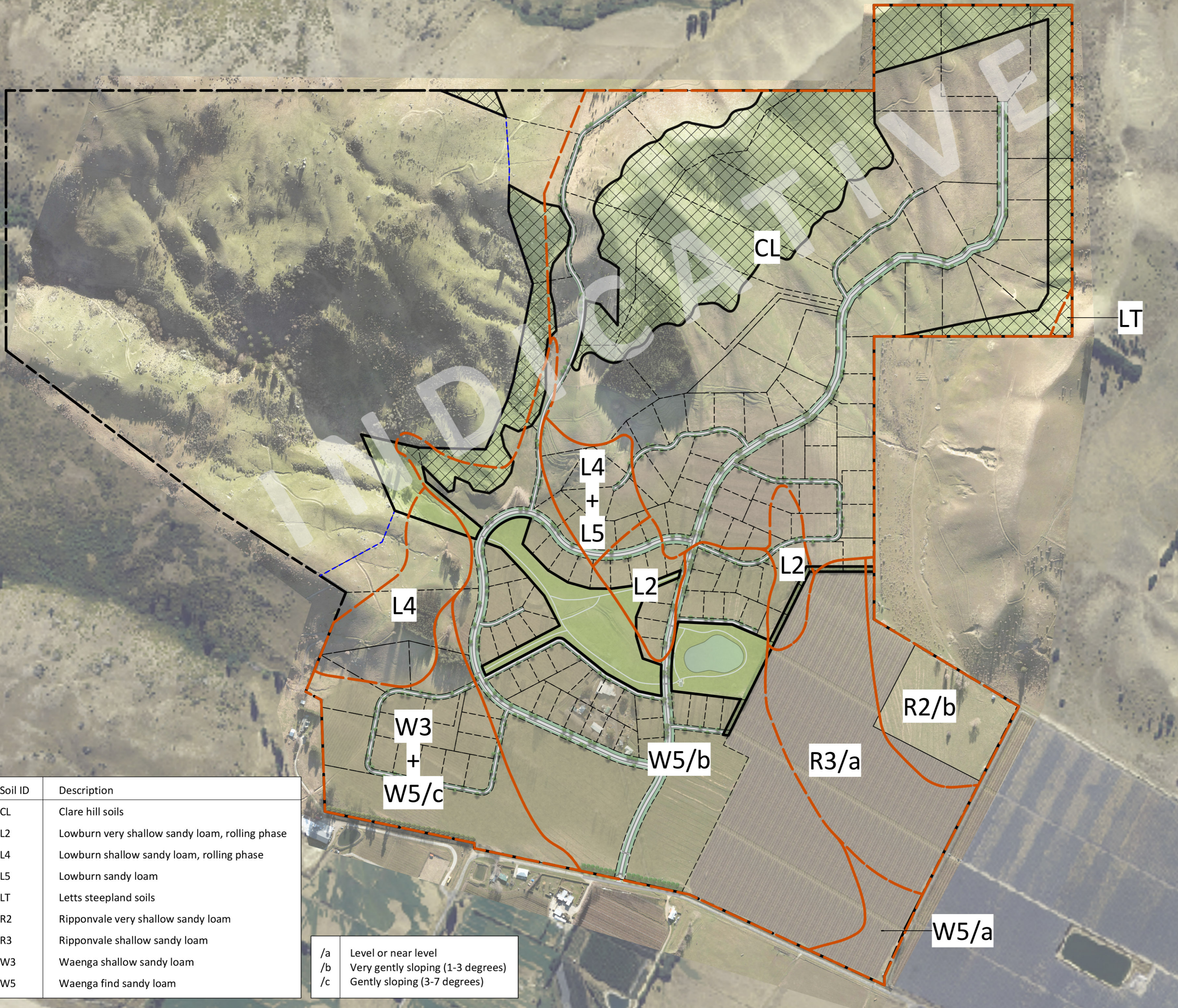

- - - Proposed ONL Boundary
- No Build Area
- Indicative Lot Boundaries
- Soil Type

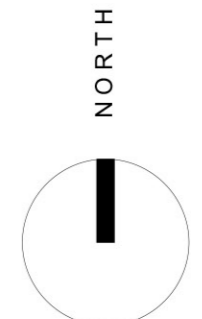

Note: Soil type boundaries are shown indicatively as digitised from the Leamy and Saunders Soil Map of Upper Clutha Valley District, 1965

rough & milne landscape architects
 24 Dunganon Street Level 1, Tekoa House PO Box 349, Wanaka 9343
 Tel +64 3 974 7940 info@roughandmilne.co.nz

Leamy & Saunders Soil Map Overlay
 Shannon Farm
 144 Ripponvale Road
 Cromwell

JOB No.	18065
SCALE	1:5000 @ A2
DATE	23/07/2020
DESIGNED	TM
DRAWN	AN
CHECKED	TM
STATUS	FOR LODGEMENT
DRAWING No.	REVISION
L 2.0	0

Soil ID	Description
CL	Clare hill soils
L2	Lowburn very shallow sandy loam, rolling phase
L4	Lowburn shallow sandy loam, rolling phase
L5	Lowburn sandy loam
LT	Letts steepeland soils
R2	Ripponvale very shallow sandy loam
R3	Ripponvale shallow sandy loam
W3	Waenga shallow sandy loam
W5	Waenga find sandy loam

/a	Level or near level
/b	Very gently sloping (1-3 degrees)
/c	Gently sloping (3-7 degrees)