REQUEST FOR A CHANGE
TO THE OPERATIVE
CENTRAL OTAGO DISTRICT PLAN

HARTLEY ROAD PARTNERSHIP

patersons.co.nz

Dunedin
PO Box 5933
Dunedin 9054
03 477 3245

Queenstown
PO Box 2645
Wakatipu
Queenstown 9349
03 441 4715

Wānaka
PO Box 283
Wānaka 9343

Cromwell
PO Box 84
Cromwell 9342
03 445 1826

Alexandra
PO Box 103
Alexandra 9340
03 448 8775

Oamaru
Level 2
19 Eden Street
Oamaru 9400
03 443 8727

Christchurch
PO Box 9194
Tower Junction
Christchurch 8149
03 928 1533

DOCUMENT CONTROL

Project	
Client	Hartley Road Partnership
Project No.	A502
Version	UPDATED
Date of issue	01 October 2024

AUTHOR(S)

Prepared	Peter Dymock Patersons – Alexandra Office
Reviewed	Duncan White Partner / Senior Planner Patersons – Wanaka Office

TABLE OF CONTENTS

1.0	INTRODUCTION	3
1.1	The Requestor	3
1.2	Overview	3
2.0	THE SITE	4
3.0	THE EXSISTING ENVIRONMENT	4
4.0	PURPOSE AND REASON FOR REQUEST	5
5.0	PROPOSED CHANGES TO THE DISTRICT PLAN	6
6.0	STATUTORY MATTERS	7
6.1	Part 2 RMA91	7
6.2	Section 73 and Schedule 1 RMA91	9
6.3	Section 74 RMA91	9
6.4	Sec 75 RMA91	10
7.0	DOCUMENTS TO SUPPORT THE REQUEST	11
	Appendix 'A' - Land Subject to the Request	
	Appendix 'B' - Records of Title	
	Appendix 'C' - District Plan Maps	
	Appendix 'D' - Assessment of Environmental Effects	
	Appendix 'E' - Sec 32 Evaluation	
	Appendix 'F' - Market/Economics Assessment	
	Appendix 'G' - Integrated Transport Assessment	
	Appendix 'H' - Soil Contamination Assessment	
	Appendix 'I' - Infrastructure Assessment	
	Appendix 'J' - Geotechnical Assessment	
	Appendix 'K' - Landscape Assessment	
	Appendix 'L' - Land Productivity	

1.0 INTRODUCTION

1.1 The Requestor

The requestor is:

Hartley Road Partnership
 c/- Leon van Boxtel
 Hartley Road Partnership
 RD1 Alexandra
 Email: leon@benchmarkconstruction.co.nz

The address for service is:

c/- Paterson Pitts Limited Partnership
 P O Box 103
 ALEXANDRA 9340

Attn: Peter Dymock
 Email: peter.dymock@patersons.co.nz
 Phone: (03) 448 8775 (0274) 377 910

1.2 Overview

Hartley Road Partnership (“HRP”) requests a change to the Operative Central Otago District Plan (“the ODP”) to re-zone approximately 5.6ha of land , located at the intersection of State Highway 8 (“SH8”) and Springvale Road , from Rural Resource Area [R] to **Industrial Resource Area [I]**.

The amendments proposed to the Plan are:

- The addition of 5.62ha of **Industrial Resource Area [I]** zoning to the Council’s on-line GIS planning maps as shown on the plan at **Appendix A** .
- An addition to Rule 12.7.1. (iii) *Access to Rural State Highways and Arterial Roads* to provide that there be no direct access to any subdivided allotment from the site to SH8 and Springvale Road and to provide for a suitable left turning lane from State Highway 8 into Springvale Road.
- An addition to Rule 9.3.5 (iv) Screening to provide for a landscaped buffer and prevention of development on the terrace riser above the historic water race traversing the site

No changes are proposed to the issues, objectives, methods of implementation, principle reasons for adopting objectives, policies and methods and environmental results anticipated in Sections 9 and 12 of the Plan.

The existing provisions in the ODP for the Industrial Resource Area are very enabling and will allow a wide range of industrial and commercial uses to establish within the site similar to that in the various existing industrial areas in the District, including limited residential and retail activity subject to existing rules restricting scale and activity and addressing reverse sensitivity effects .

2.0 THE SITE

A plan of the land subject to the request, along with an indicative subdivision layout is shown at **Appendix A**. Note this plan is not a plan of subdivision or a structure plan, but is simply provided as an illustration of the sort of development that could possibly eventuate on the site and as an aid to assessing the environmental impact of the Request.

The land is currently contained within the following record of title:

- Sec 1 Block XXXIV Town of Clyde and Part Block XXXI Town of Clyde and Block XXXII Town of Clyde and Part Block XXXIII and Part Block XXXIV Town of Clyde (title area 6.1663 ha) RT 51710 l owned by L F van Boxtel , JM Scott , CE Ramage & LMA Lodge (“HRP”) .

A copy of the above title is at **Appendix B**. The title is an amalgam of original town sections of Clyde and is “limited as to parcels”. The area of the title has been deduced by LINZ from a series of surveys taking land for roads and severances since the original town survey of Clyde in 1867. A survey (LT 600773) has been undertaken to remove the limitations as to parcels and a copy is at **Appendix B** . By the time the Request is likely to become operative , the legal description of the site will be Lot 1 DP 600773 (6.6070ha) , RT 1170203. The title is currently subject to an easement in favour of the Manuherikia Irrigation Co-operative Irrigation Society Ltd over a defunct water race. This easement is being removed from the title.

The site is currently zoned “Rural” in the ODP and is not subject to any other notation on the planning maps. The terrace riser above the site is subject to a Significant Amenity Landscape Overlay (“SAL”). An extract from Council’s GIS planning mapping is at **Appendix C**. The site was formerly zoned “Industrial “ under the Transitional (Vincent) District Plan. See attached map from the Vincent Plan at **Appendix C**.

3.0 THE EXSISTING ENVIRONMENT

The site is located at north- east corner of the intersection of SH8 and Springvale Road on the periphery of the township of Clyde. The site is described in detail in the attached infrastructure, geotechnical, soil contamination and landscape reports at **Appendices H-K**

In summary the site is a triangle of land bound by :

- SH8 which is elevated above the site by the Clyde hill approach embankment.
- Springvale Road , part of the berm of which is occupied by a small pine plantation next to the SH8 intersection which is used as an informal carpark . Springvale Road adjacent to the site was formerly named Hartley Road and before that Hull Street. Springvale Road is identified in Schedule 19.7 of the ODP as an Arterial Road.
- A steep 60-80m high terrace riser, part of the more gentle lower slopes of which are included in the site. The riser immediately adjacent to the site forms part of the Clyde Town Belt Reserve. The terrace riser is in depleted dryland pasture, not currently being actively used for pastoral purposes . The riser forms an important landscape backdrop to Clyde and the wider Dunstan – Earnsclough Flat and is subject to an SAL. The SAL notation does not cover any part of the site.

- The NW boundary is an unformed legal road, a severed remnant stub of what was originally surveyed in 1867 as Orchard Street (formerly named Bridlington Street). It is highly unlikely this unformed legal road will ever be formed, not least that its gradient is a minimum of 1 in 3 and that there is no practical entrance to it off SH8.
- The Clyde Cemetery Reserve forms the eastern boundary, although it is noted that the historic stone wall “apparent boundary” of the cemetery is some 160m east of the site boundary.

The site has been used in the past as a poultry farm by the applicant’s parents and is presently used as a contractor’s storage yard. The site does not have an irrigation supply and has never been used for any productive rural use. Its present appearance is generally that of a bare, gravel wasteland.

The terminus of the Central Otago Rail Trail is directly across the opposite side of Springvale Road, as is land owned by Contact Energy Ltd which used for industrial storage purposes associated with the Contact’s operation of the Clyde and Roxburgh Dams, subject to a scheduled activity overlay of the site’s “Rural Residential Resource Area” zoning in the ODP.

Further along Springvale Road, the land is used for lifestyle block purposes with lot sizes being in the 1ha range, in accordance with its “Rural Residential” zoning in the ODP. The decision on PC 19 has re-zoned this area to “Future Growth – Large Lot Residential” which would allow subdivision down to 1500m².

On the opposite side of SH8 is the Clyde township, generally consisting of lots averaging 800-1000m² with large standalone dwellings, a reflection of the minimum lot size required for un-reticulated areas in the ODP. The site is conveniently linked to Clyde township for walking and biking access by the Daphne Hull underpass linking Albert Drive with the Rail Trail terminus .

In summary , this end of Springvale Road close to its intersection with SH8 does not exhibit a rural pastoral character and none of the adjoining properties are being used for any productive rural use .

4.0 PURPOSE AND REASON FOR REQUEST

Clyde is the only significant urban area in the Central Otago District without any provision for Industrial land in the ODP . Even small rural townships such as Millers Flat, Patearoa, Naseby and Omakau have provision for industrial zoned land in the ODP.

A small parcel of land on the opposite side of Springvale Road is used for industrial storage purposes under a scheduled activity in the ODP. However industrial use of the site is restricted to the specific scheduled activity. The Economics Assessment prepared by Savvy Consulting Ltd at **Appendix F** in support of the Request has identified that there is a demand for Industrial land in close proximity to the Clyde Township. Industrial sites require good access to the transport network which is suitable for heavy vehicles and need to be well separated from incompatible land uses , in particular residential land. The site subject to the Request fulfils both of these requirements.

The purpose of the Request is therefore to provide a suitable site for industrial use in close proximity to the Clyde township to meet an identified demand for industrial land at Clyde. In effect this is a return to the previous zoning of the site under the Transitional District Plan.

5.0 PROPOSED CHANGES TO THE DISTRICT PLAN

The proposed changes to the District Plan are as follows:

- (i) Amend the on-line planning maps to insert a new Industrial Resource Area notation incorporating part of Lot 1 DP 600773 as shown on the plan at **Appendix A**.
- (ii) Amend/add to Rule 12.7.1 (iii) Access to Rural State Highways and Arterial Roads as follows:
 - (h) *There shall be no access to State Highway 8 from any development or subdivision of Lot 1 DP 600773 and no direct access to Springvale Road from any lot subdivided from Lot 1 DP 600773*
 - (i) *Prior to subdivision and industrial development occurring on Lot 1 DP 600773 the State Highway 8 / Springvale Road intersection shall be improved by providing a painted median such that the view to the right from Springvale Road is not obscured by a vehicle slowing in the left turn lane on State Highway 8 (that may otherwise obscure a following straight through vehicle).*
- (iii) Add *Rule 12.7.1 (ix) Breach of Standards* as follows:

Any activity that does not comply with the standards stated in Rule 12.7.1 (iii) h –(i) shall be considered as a non-complying activity.
- (iv) Amend/add to Rule 9.3.6 (iv) Screening as follows :

(d) Within lot 1 DP 600773 a landscaped buffer strip with a minimum width of 10 metres shall be provided alongside the boundaries of State Highway 8 , Springvale Road , the Clyde Cemetery Reserve and the unformed legal road to the north of the site below an historic water race . The entire landscape strip shall be established at the time of initial subdivision of the site and its retention and future maintenance shall be provided for as a condition of subdivision consent that is to be subject to a consent notice.

A breach of these proposed additions to Rule 9.3.6 (iv) is a restricted discretionary activity under existing Rule 9.3.3.

Proposed Rules 12.7.1 (iii) (i) and 12.7.1 (ix) have been adapted from Rules 7.3.6(vi) (i) and 7.3.6 (vi) (h) introduced into the ODP under PC15 (Clyde Residential Extension) for a similar reason at the State Highway 8 / Sunderland Street intersection at Clyde.

Proposed Rule 9.3.6 (iv) (d) has been adapted from Rule 9.3.6 (iv) (c) introduced into the ODP under PC11 (Old Cromwell Saleyard Industrial Zone extension) in accordance with the recommendations in the Landscape Assessment at **Appendix K**.

The request includes any necessary consequential changes to the plan required by the Council to accommodate the above proposed changes to the Plan.

6.0 STATUTORY MATTERS

6.1 Part 2 RMA91

5. Purpose

- (1) *The purpose of this Act is to promote the sustainable management of natural and physical resources.*
- (2) *In this Act, sustainable management means managing the use, development, and protection of natural and physical resources in a way, or at a rate, which enables people and communities to provide for their social, economic, and cultural well-being and for their health and safety while –*
- a. *Sustaining the potential of natural and physical resources (excluding minerals) to meet the reasonably foreseeable needs of future generations; and*
 - b. *Safeguarding the life-supporting capacity of air, water, soil, and ecosystems, and*
 - c. *Avoiding, remedying, or mitigating any adverse effects of activities on the environment.*

The request enables the well-being of the Clyde community and surrounding area by expanding the Industrial area to accommodate an identified demand for land in close proximity to Clyde in the most logical location for expansion. The life supporting capacity of air, water and soil will be maintained by the reticulation and disposal of wastewater into an established reticulation and treatment scheme.

The request includes provisions to avoid, remedy and mitigate adverse effects on the environment as to increased traffic generation and provision of suitable infrastructure.

6. Matters of National Importance

In achieving the purpose of this Act, all persons exercising functions and powers under it, in relation to managing the use, development, and protection of natural and physical resources, shall recognise and provide for the following matters of national importance:

- (a) *The preservation of the natural character of the coastal environment (including the coastal marine area), wetlands, and lakes and rivers and their margins, and the protection of them from inappropriate subdivision, use, and development.*
- (b) *The protection of outstanding natural features and landscapes from inappropriate subdivision, use and development.*
- (c) *The protection of areas of significant indigenous vegetation and significant habitats of indigenous fauna.*
- (d) *The maintenance and enhancement of public access to and along the coastal marine area, lakes, and rivers.*

- (e) *The relationship of Maori and their culture and traditions with their ancestral lands, water, sites, waahi tapu, and other taonga.*
- (f) *The protection of historic heritage from inappropriate subdivision, use, and development.*
- (g) *The protection of protected customary rights.*
- (h) *The management of significant risks from natural hazards.*

Paragraphs (a) and (d) are not relevant to this Request.

(b) The site does not contain any outstanding natural features or landscapes.

(c) The site does not contain any areas of significant indigenous vegetation and significant habitats of indigenous fauna.

(e) & (g) So far as is known, the site does not contain any sites of particular importance to Maori. The best way to deal with this issue is by way of discovery protocols as a condition of consent on any subsequent resource consents to subdivide or develop the site.

(f) A defunct pre- 1900 water race intersects the steep upper part of the site . The race will remain in in the Rural Resource Area and is not therefore subject to the Request .

(h) The site is not subject to any significant risk from natural hazards as per the attached geotechnical assessment.

7. Other Matters

In achieving the purpose of this Act, all persons exercising functions and powers under it, in relation to managing the use, development and protection of natural and physical resources, shall have particular regard to –

- (a) *Kaitiakitanga*
- [(aa) *The ethic of stewardship*]
- (b) *The efficient use and development of natural and physical resources*
- [(ba) *The efficiency of the end use of energy*]
- (c) *The maintenance and enhancement of amenity values*
- (d) *Intrinsic values of ecosystems*
- (e) *Repealed*
- (f) *Maintenance and enhancement of the quality of the environment*
- (g) *Any finite characteristics of natural and physical resources*
- (h) *The protection of the habitat of trout and salmon*
- [(i) *The effects of climate change*]
- [(j) *The benefits to be derived from the use and development of renewable energy*]

Paragraphs (a), (aa), (ba), (d), (g), (h), (i), and (j) are not relevant to this Request.

(b) It is efficient to provide for industrial land that is close to and well linked to the existing township and the transport infrastructure.

(c) & (f) As discussed in the assessment of environmental effects in **Appendix D** , the site of the Request is a location that is well separated and buffered from other incompatible land uses, therefore there will be no adverse amenity effects on surrounding land owners or on the quality of the environment

No matters arise regarding Sec 8 (Treaty of Waitangi) of Part 2.

6.2 Section 73 and Schedule 1 RMA91

Under Section 73(2) of the Act any person may request a territorial authority to change a district plan, and the plan may be changed in the manner set out in Schedule 1. Clause 22 of Schedule 1 (Form of Request) requires that the request:

- *Shall be made in writing and shall explain the purpose of, and reasons for, the change to the plan and contain an evaluation report prepared in accordance with Section 32 for the proposed plan or change; and*

A Section 32 evaluation is attached at **Appendix E**.

- *Where environmental effects are anticipated, shall describe those effects, taking into account clauses 6 and 7 of Schedule 4, in such detail as corresponds with the scale and significance of the actual or potential environmental effects anticipated from the implementation of the change.*

An Assessment of Environmental Effects is attached at **Appendix D**.

Under Clause 25 of Schedule (1) the Council may reject the request in whole or in part but only on certain grounds:

- (a) *The request or part of the request is frivolous or vexatious; or*
- (b) *Within the last 2 years, the substance of the request or part of the request –*
 - (i) *Has been considered and given effect to, or rejected by, the local authority or the Environment Court; or*
 - (ii) *Has been given effect to by regulations made under Section 360A; or*
- (c) *The request or part of the request is not in accordance with sound resource management practice; or*
- (d) *The request or part of the request would make the policy statement or plan inconsistent with Part 5; or*
- (e) *In the case of a proposed change to a policy statement or plan, the policy statement or plan has been operative for less than 2 years.*

- The request is not frivolous or vexatious.
- Within the last 2 years, the substance of the request has not been considered by the Council or the Environment Court.
- The request accords with sound resource management practice.
- The request would not make the Operative Plan inconsistent with Part 5 of the Act.
- The District Plan has been operative for more than 2 years.

Preliminary discussions were held with Council's Planning & Engineering/3 Waters Departments in this matter and Council staff informally indicated that Council saw no insurmountable obstacles to this proposed Request from either a planning or infrastructure perspective.

6.3 Section 74 RMA91

Section 74 (2) (a) requires consideration of any Proposed Regional Policy Statement (PRPS) or Proposed Regional Plan (PRP). The PRPS is considered in the Sec 32 evaluation at **Appendix E**.

In summary, the Request is consistent with and gives effect to the PRPS. There are no relevant PRPs.

With regard to Section 74 (2) (b):

- The Otago Southland Regional Land Transport Plan prepared under the Land Transport Management Act 2003 is considered in the Sec 32 evaluation at **Appendix E**.
- There are no relevant entries on the NZ Heritage List/Rarangi Korero.

With regard to Section 74(2A). The Kai Tahu ki Otago Natural Resource Management Plan 2005 (NRMP) is considered in the Sec 32 evaluation at **Appendix E**.

With regard to Sec 74 (3), the Request does not involve any trade competition (other than competition in the industrial land and property market).

6.4 Sec 75 RMA91

With regard to Sec 75 (3) any relevant National Policy Statement, National Environmental Standard and the Regional Policy Statement (RPS) are considered in the Sec 32 evaluation at **Appendix E**.

In summary, the Request is consistent with all relevant NPS and NES and is consistent with and gives effect to the RPS.

Under Sec 75 (4) there are no relevant Regional Plan considerations. Any consents required under the Regional Plan to give effect to the development enabled by the Request will be applied for at the time of subsequent subdivision and/or development.

7.0 DOCUMENTS TO SUPPORT THE REQUEST

The following additional documents are appended to and form an integral part of the Request :

Appendix	Assessment	Title/Author	Date
D	Assessment of Environmental Effects	Paterson Pitts Limited Partnership (Peter Dymock)	September 2024
E	Sec 32 Evaluation	Paterson Pitts Limited Partnership (Peter Dymock)	September 2024
F	Economics Assessment	Economic Assessment : Savy Consulting Ltd (Natalie Hampson)	September 2024
G	Integrated Transport Assessment	Carriageway Consulting (Andy Carr) Transport Assessment:	May 2024
H	Soil Contamination Assessment	Preliminary Site Investigation: Insight Engineering (Claude Midgely)	March 2024
I	Infrastructure Assessment	Paterson Pitts Limited Partnership (Myles Garmonsway)	September 2024
J	Geotechnical Assessment	Geosolve (James Stewart)	June 2024
K	Landscape Assessment	Mike Moore Landscape Architect	June 2024
L	Land Productivity Report	Paterson Pitts Limited Partnership (Peter Dymock)	May 2024

Appendix 'A' - Land Subject to the Request

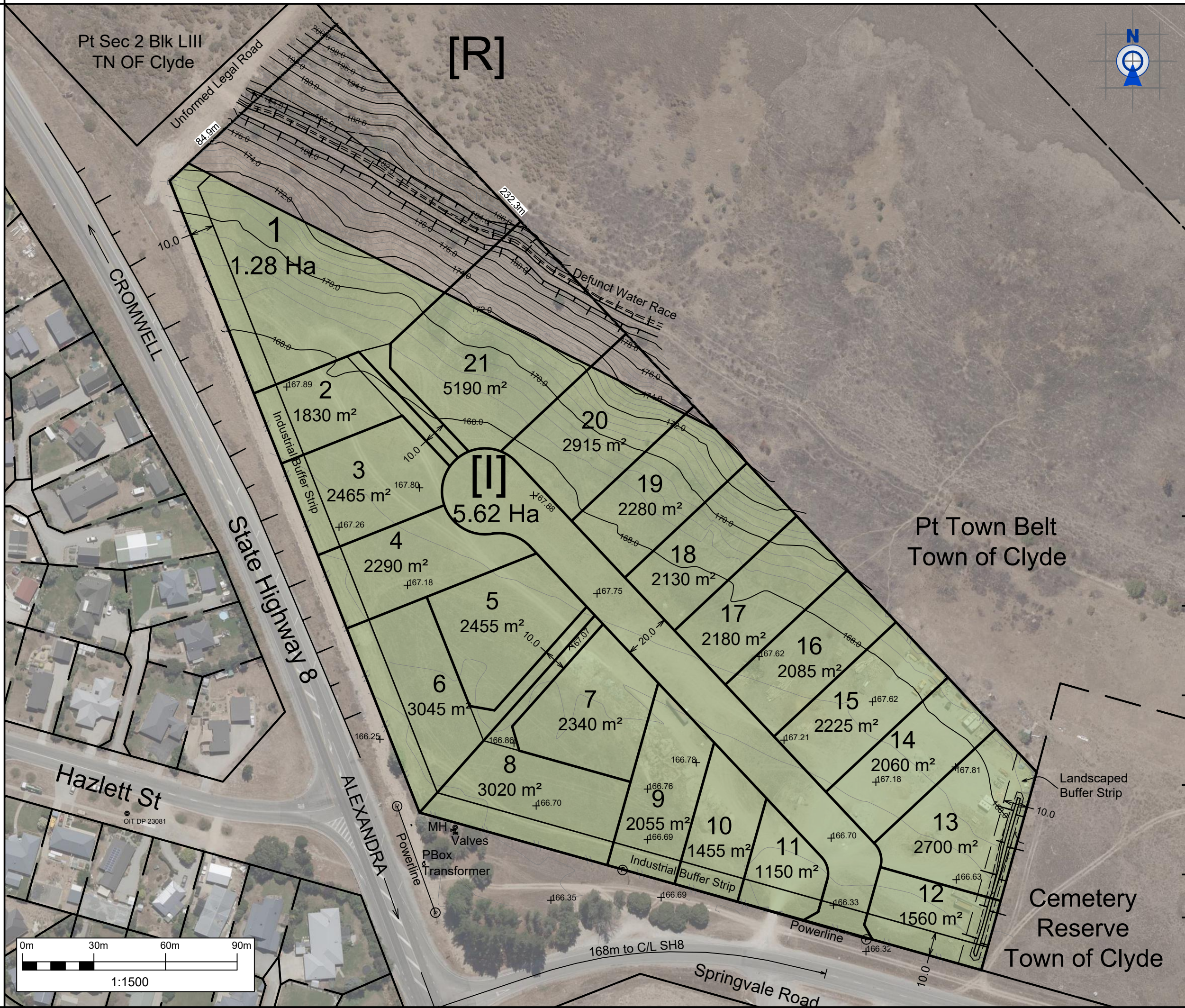

Coordinates are in terms of
Lindis Peak 2000.

Elevation in Terms of:
NZVD 2016 Level Datum

Origin of Levels
IT DP 23081 (EWEG)
RL= 166.30m

Contour Intervals = 0.50m

Land to be rezoned
as industrial

Note!

- No direct access to SH8 or Springvale Road for any lot.
- Subdivision layout indicative only. (Not a structure plan)

patersons.
Land Professionals

ALEXANDRA
8 Skird Street
Alexandra 9320

T +64 (3) 448 8775
E alexandra@patersons.co.nz

© COPYRIGHT. This drawing, content and design remains the property of Paterson Pitts Limited Partnership and may not be reproduced in part or full or altered without the written permission of Paterson Pitts Limited Partnership. This drawing and its content shall only be used for the purpose for which it is intended. No liability shall be accepted by Paterson Pitts Limited Partnership for its unauthorised use.

Client & Location:

Hartley Road Partnership

Purpose & Drawing Title:

**PROPOSED ZONING PLAN
PLAN CHANGE 23**

FOR INFORMATION

Surveyed by:	BD	Original Size:	Scale:
Designed by:		A3	1:1500
Drawn by:	KWG		
Checked by:	PD		DO NOT SCALE
Approved by:	PD		
Job No:	A5202	Sheet No:	Revision No:
	PLAN	1	B
			Date:
			27/09/2024

Appendix 'B' - Records of Title

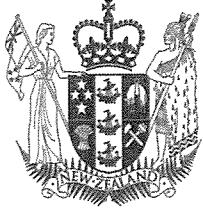

**RECORD OF TITLE
UNDER LAND TRANSFER ACT 2017
FREEHOLD
Limited as to Parcels**



Search Copy

R.W. Muir
Registrar-General
of Land

Identifier 51710
Land Registration District Otago
Date Issued 07 February 2003

Prior References
34384

Estate Fee Simple
Area 6.1663 hectares more or less
Legal Description Section 1 Block XXXIV Town of Clyde
and Part Block XXXI Town of Clyde and
Block XXXII Town of Clyde and Part
Block XXXIII and Part Block XXXIV
Town of Clyde

Registered Owners

Leon Francis Van Boxtel, Jane Marie Scott, Christine Elizabeth Ramage and Lianneke Mechelina Adriana Lodge

Interests

483128 Proclamation defining the middle line of a portion of State Highway (Timaru- Milton) - 15.8.1977 at 9.39 am
627969 Gazette Notice declaring the part of State Highway No 8 (Timaru-Milton via Cromwell) adjoining the within land
to be a limited access road - 20.12.1984 at 11.33 am
Subject to a right to convey water in gross over part Block XXXIV marked as a black line on diagram annexed to Transfer
885846 to Manuherikia Irrigation Co-operative Society Limited created by said Transfer- 30.6.1995 at 2:16 pm

Title Diagram Diagram

Cpy - 01/01, Pgs - 001, 11/02/03, 09:44



DocID: 110424371

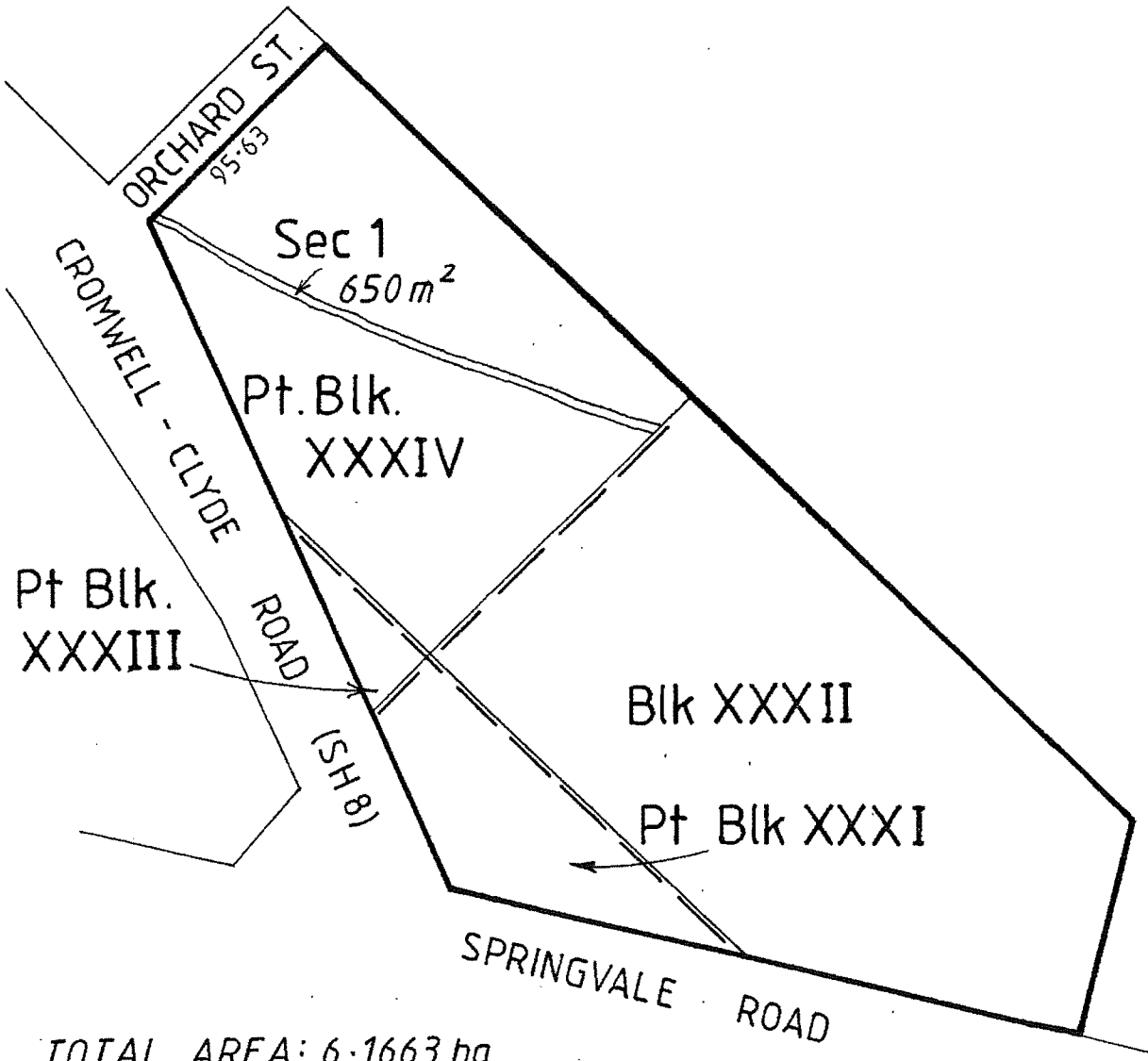

TOTAL AREA: 6.1663 ha



Title Plan - LT 600773

Survey Number LT 600773
Surveyor Reference A5202 Hartley Road
Surveyor Elizabeth Sarah Whyte
Survey Firm Paterson Pitts Limited Partnership (Cromwell)
Surveyor Declaration I Elizabeth Sarah Whyte, being a licensed cadastral surveyor, certify that--
(a) this dataset provided by me and its related survey are accurate, correct and in accordance with the Cadastral Survey Act 2002 and Cadastral Survey Rules 2021; and
(b) the survey was undertaken by me or under my personal direction.
Declared on 02 May 2024 11:13 AM

Survey Details

Dataset Description LOT 1 BEING SECTION 1 BLOCK XXXIV & PART BLOCK XXXI & BLOCK XXXII & PART BLOCK XXXIII & PART BLOCK XXXIV TOWN OF CLYDE

Status Approved as to Survey

Land District Otago **Survey Class** Class B

Submitted Date 02/05/2024 **Survey Approval Date** 03/05/2024
Deposit Date

Territorial Authorities

Central Otago District

Comprised In

RT 51710 Ltd

Created Parcels

Parcels	Parcel Intent	Area	RT Reference
Area A Deposited Plan 600773	Easement		
Lot 1 Deposited Plan 600773	Fee Simple Title	6.6070 Ha	1170203
Total Area		<u>6.6070 Ha</u>	

LT 600773 Schedule/Memorandum

Land registration district

Otago

Territorial authority

Central Otago District

Schedule of Existing Easements in Gross

Parcels shown with a prefix of *HL*- include height-limited boundaries

PURPOSE	SHOWN	BURDENED LAND	CREATING DOCUMENT
Right to convey water	A	Lot 1	885846

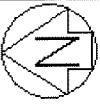

Diag. A
Non Primary

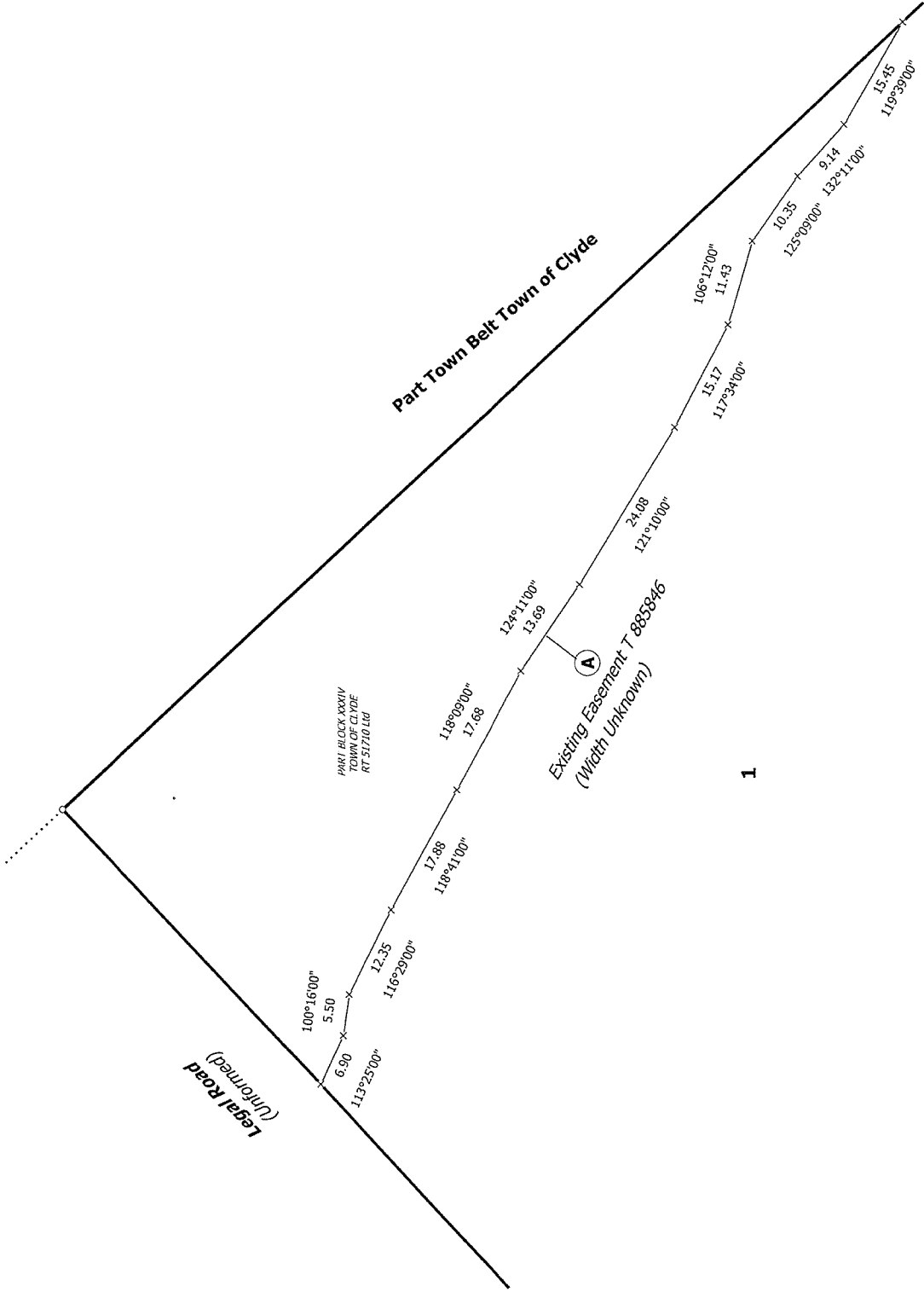

T 2/2

Land District: Olago

Digitally Generated Plan

Generated on: 03/05/2024 07:07am Page 4 of 4

LOT 1 BEING SECTION 1 BLOCK XXXIV & PART BLOCK XXXI & BLOCK XXXII & PART BLOCK XXXIII & PART BLOCK XXXIV TOWN OF CLYDE

Surveyor: Elizabeth Sarah Whyte
Firm: Paterson Pitts Limited Partnership (C)

Title Plan
LT 600773
Approved on: 3/05/2024

Appendix 'C' - District Plan Maps

Ferrier Transitional (Vicent) District Plan.

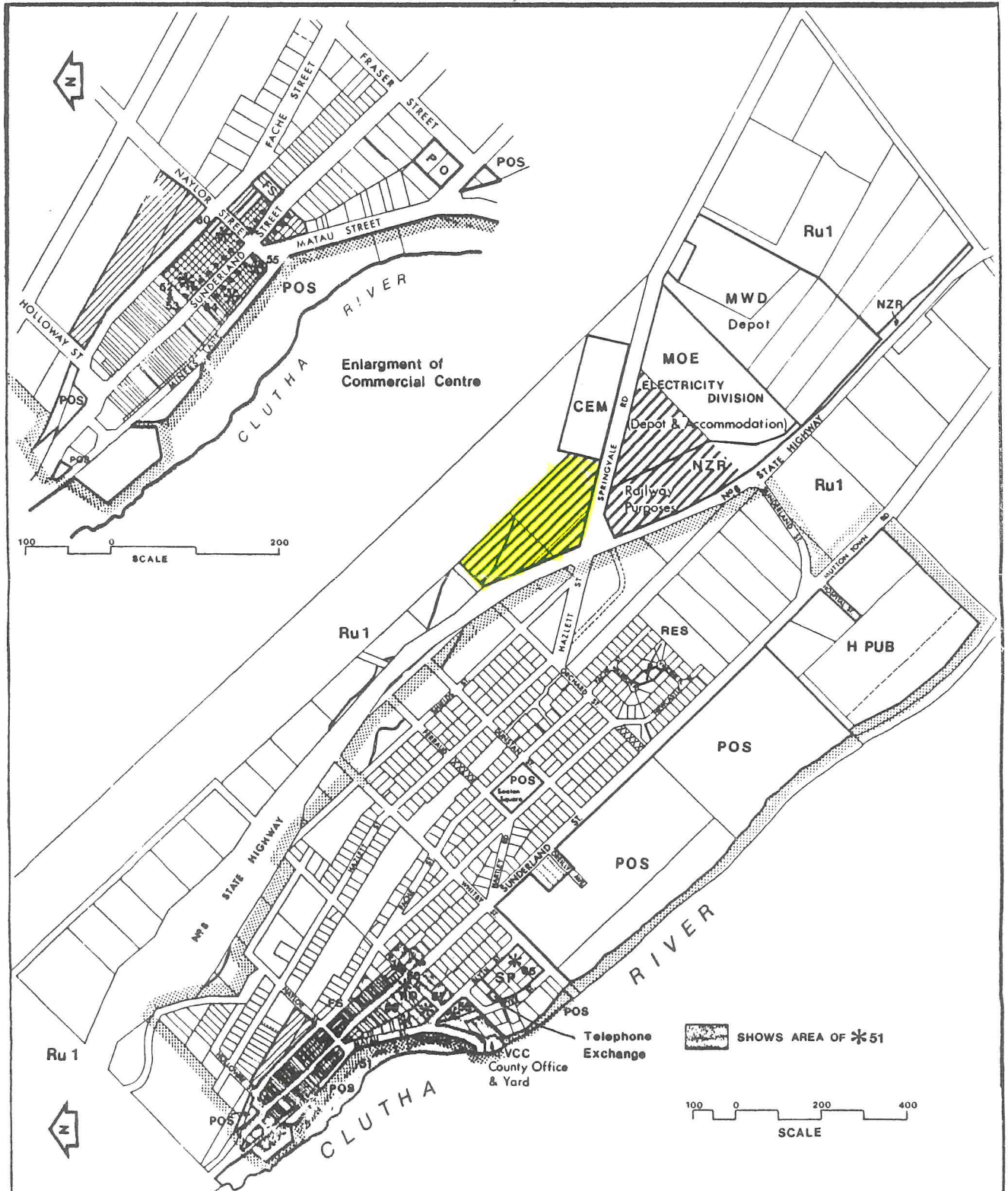

Clyde

OPERATIVE DATE: 18 December 1987

A

LEGEND ZONES

	Residential
	Residential Bannockburn
	Residential Lowburn
	Comprehensive Residential Development
	Residential Lakeshore A
	Residential Lakeshore B
	Residential Marina
	Deferred Residential
	Commercial
	Industrial
	Rural 1
	Rural 2 Landscape Protection
	Rural 3 Tourist Service

DESIGNATED AREAS

	Existing
	Existing

DESIGNATIONS

BCNZ	Broadcasting Corporation
HFS	High Frequency Station
CBC	Cromwell Borough Council
CEM	Cemetery
DSIR	Department of Scientific & Industrial Research
Au Stn	Auroral Station
FS	Fire Station
GOVT	Government purposes
H PUB	Hospital Public
HR	Historic Reserve
MWD	Ministry of Works & Development
	Railway Purposes
	National Park
NZED	Electricity Department
	Generation of Electricity
NZFS	Forest Service
	State Forest
NZPO	Post Office Purposes
PO	Post Office
TE	Telephone Exchange
POS	Public Open Space
RES	Reserve
REC RES	Recreation Reserve
SC RES	Scenic Reserve
GQ	Gravel Quarry
VCC	Vincent County Council
ABC	Alexandra Borough Council
	Road to be Stopped

NOTATIONS

	County/Borough Boundary
	Area Map
	Township Map
	Limited Access Road
	Shopping Street
	Front yard Requirement
	Building Restriction Area
PrOS	Private Open Space
PPL	Protected Private Land
	Wetland Habitat
	Forest Habitat
	Objects and Places of special interest as listed in the Scheme
	High Potential Soils
U.Z.	Underlying Zoning
	Suggested Road Alignment
()	Anticipated Future Zoning

Hartley Road Partnership ODP Zoning

Created Date: 28/05/2024
Created Time: 1:37 PM
Created By: anonymous



Scale: 1:8000
Original Sheet Size A4
Projection: NZTM2000
Bounds: 1310786.50053715,4988226.71274488
1313646.34375065,4989810.23921172



The information displayed in the Geographic Information System (GIS) has been taken from Central Otago District Council's (CODC) databases and maps. Digital map data sourced from Land Information New Zealand (LINZ).
Licensed under the Creative Commons Attribution 4.0 International licence <https://creativecommons.org/licenses/by/4.0/>
It is made available in good faith but its accuracy or completeness is not guaranteed. CODC accepts no responsibility for incomplete or inaccurate information.
If the information is relied on in support of a resource consent it should be verified independently.

Appendix 'D' - Assessment of Environmental Effects

Appendix 'E' - Sec 32 Evaluation

Appendix 'F' - Market/Economics Assessment

Appendix 'G' - Integrated Transport Assessment

Appendix 'H' - Soil Contamination Assessment

Appendix 'I' - Infrastructure Assessment

Appendix 'J' - Geotechnical Assessment

Appendix 'K' - Landscape Assessment

Appendix 'L' - Land Productivity