

**CROMWELL BOROUGH COUNCIL**  
**NEIGHBOURHOOD ONE DEVELOPMENT**



DUFFILL WATTS & KING LTD  
Consulting Engineers

CONTRACT NO 18

ALPHA ST.

Set No

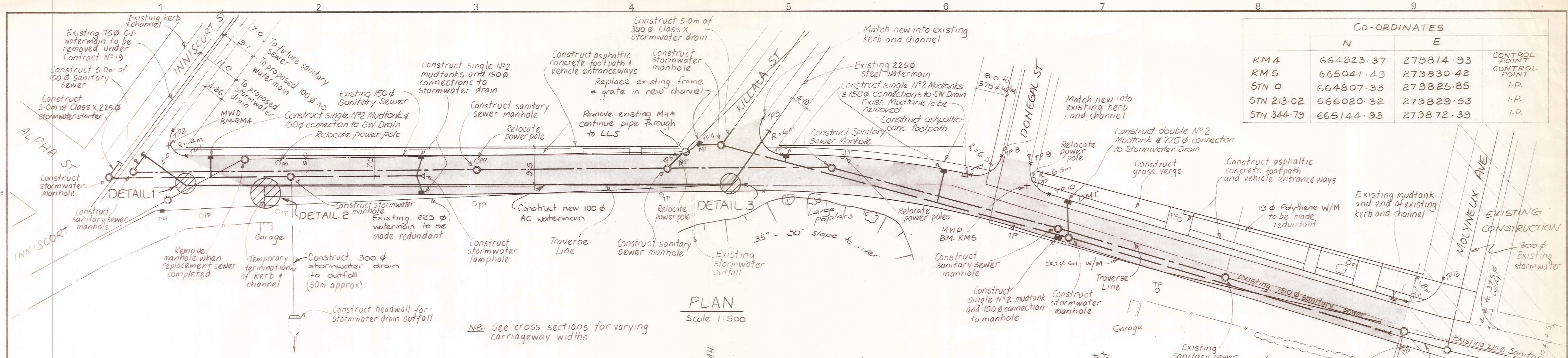

|            | CO-ORDINATES |           |               |
|------------|--------------|-----------|---------------|
|            | N            | E         |               |
| RM 4       | 664823.37    | 279814.93 | CONTROL POINT |
| RMS        | 665041.49    | 279830.42 | CONTROL POINT |
| STN 0      | 664807.33    | 279825.85 | I.P.          |
| STN 213.02 | 665020.32    | 279829.53 | I.P.          |
| STN 344.79 | 665144.93    | 279872.39 | I.P.          |

PLAN  
Scale 1:500

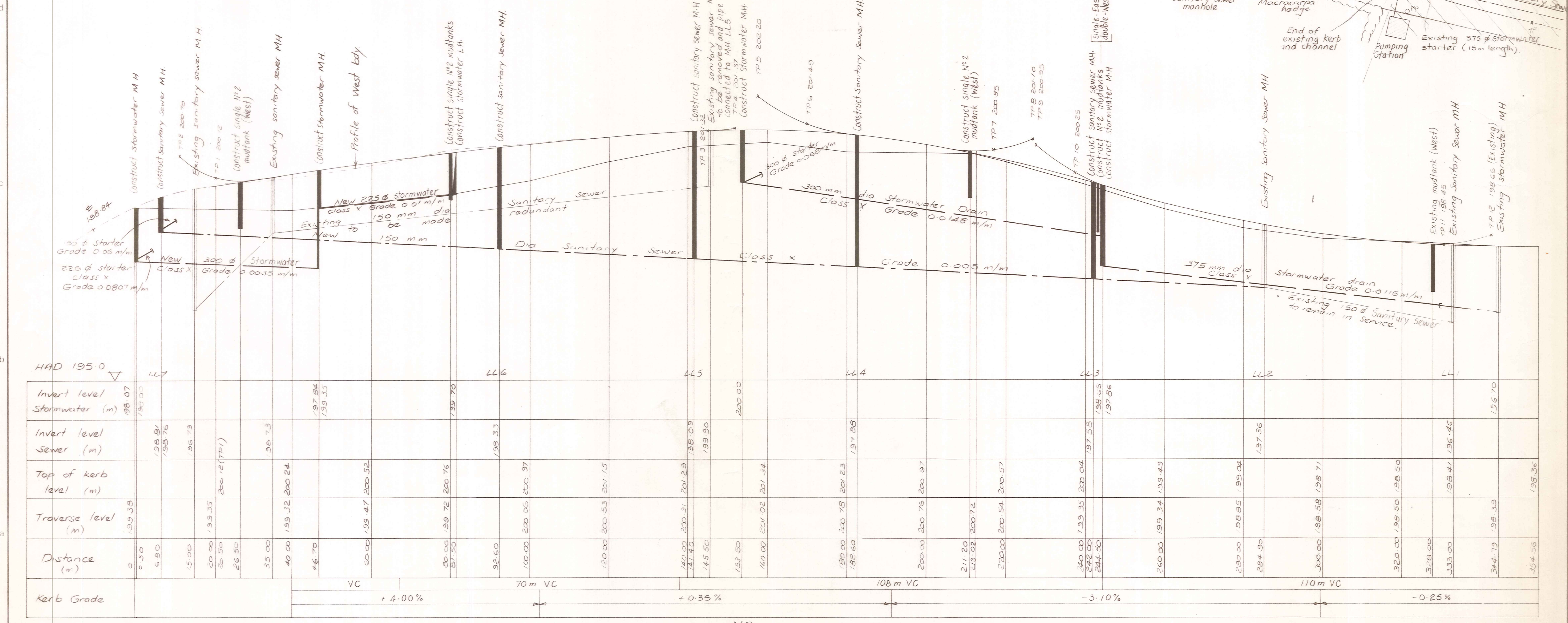

LONGITUDINAL SECTION  
Scales 1:500 Horiz, 1:50 Vert.

DUFFILL WATTS & KING LTD  
CONSULTING CIVIL & STRUCTURAL ENGINEERS  
Dunedin PO Box 5269 Ph 777-133 Invercargill PO Box 576 Ph 830-049  
Cromwell PO Box 82 Ph 50-391

CROMWELL  
BOROUGH COUNCIL

NEIGHBOURHOOD 1  
DEVELOPMENT

CONTRACT NO. 18  
CONSTRUCTION OF  
STREETWORKS AND  
ENGINEERING SERVICES

ALPHA STREET  
(STAGE III TRUNKMANS AND  
STREETWORKS)

| AMENDMENTS |    |      | NAME         | DATE              | JOB NO.               | Sheet No. |
|------------|----|------|--------------|-------------------|-----------------------|-----------|
| NO.        | BY | DATE |              |                   | 10126                 | 1         |
|            |    |      | Surveyed     | N. Jelley Jan '83 |                       |           |
|            |    |      | Drawn        | " " "             |                       |           |
|            |    |      | Calculations | " " "             |                       |           |
|            |    |      | Traced       | J. Murie Aug '83  |                       |           |
|            |    |      | Checked      | R. H. "           | of 6 sheets           |           |
|            |    |      | Approved     | [Signature] 3/84  | File 3/13/80 L.B. 415 | F.B. ~    |

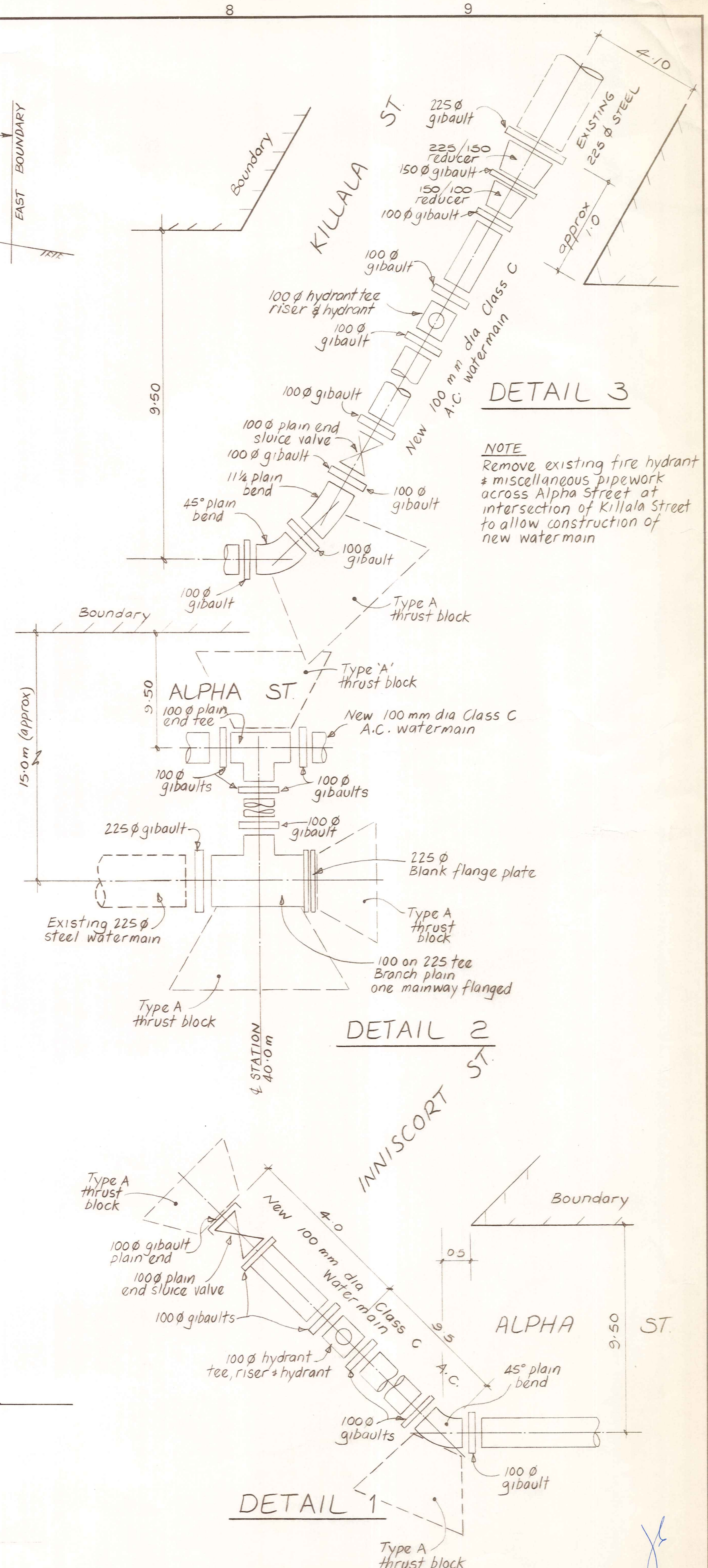
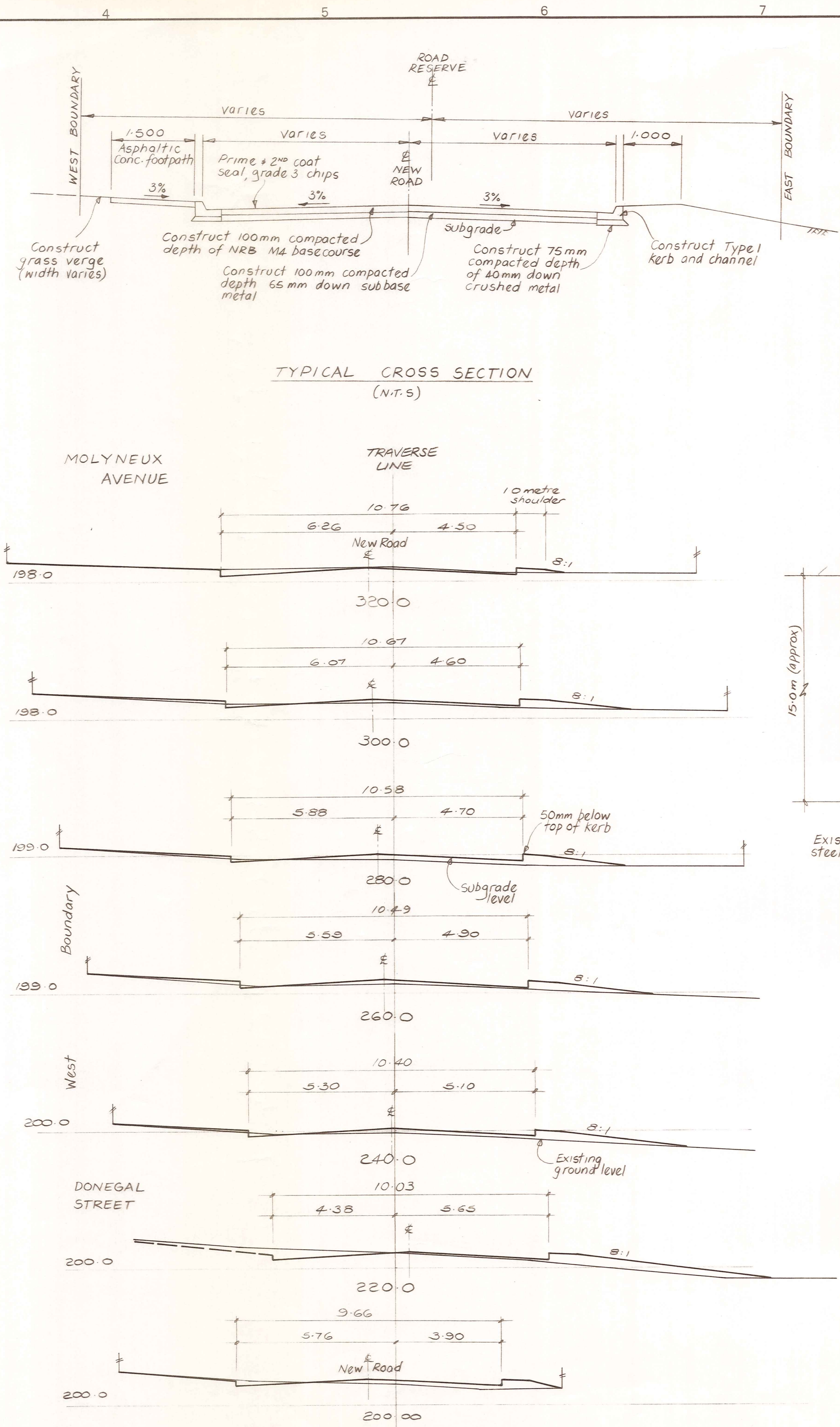
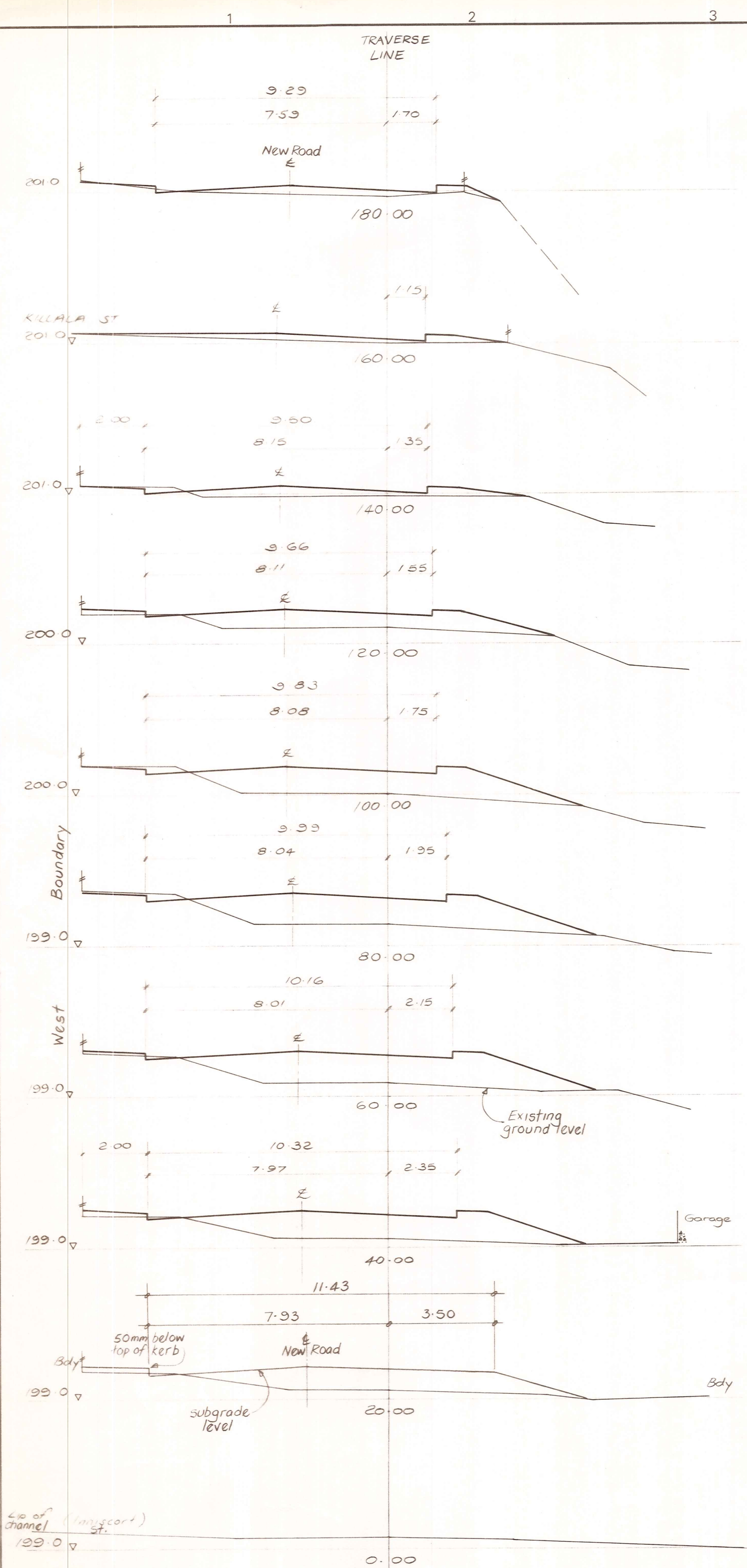

SCALE 1:100

ORIGINAL SIZE INCHES

|   |                                 |                                    |  |   |            |                            |       |                            |                |           |
|---|---------------------------------|------------------------------------|--|---|------------|----------------------------|-------|----------------------------|----------------|-----------|
| <b>DUFFILL WATTS &amp; KING LTD</b><br>CONSULTING CIVIL & STRUCTURAL ENGINEERS<br>Dunedin PO Box 5269 Ph 777-133 Invercargill PO Box 576 Ph 83049<br>Cromwell PO Box 82 Ph 50-391 | <b>CROMWELL BOROUGH COUNCIL</b> | <b>NEIGHBOURHOOD 1 DEVELOPMENT</b> | CONTRACT NO. 18                                      | <b>ALPHA STREET</b><br>(STAGE III TRUNKMAINS AND STREETWORKS) | AMENDMENTS |                            |       | NAME DATE                  | JOB NO.        | Sheet No. |
|   |                                 |                                    | CONSTRUCTION OF STREETWORKS AND ENGINEERING SERVICES | NO. BY DATE   | Appvd.     | Surveyed N. Jelley Jan '83 | 10126 | 2                          |                |           |
|   |                                 |                                    |  |   |            |                            |       | Drawn " " "                |                |           |
|   |                                 |                                    |  |   |            |                            |       | Calculations " " "         |                |           |
|   |                                 |                                    |  |   |            |                            |       | Traced J. Murie August '83 |                |           |
|   |                                 |                                    |  |   |            |                            |       | Checked R. H.              |                |           |
|   |                                 |                                    |  |   |            |                            |       | Approved [Signature] 3/84  | File # 1/19/20 | L.B. 415  |

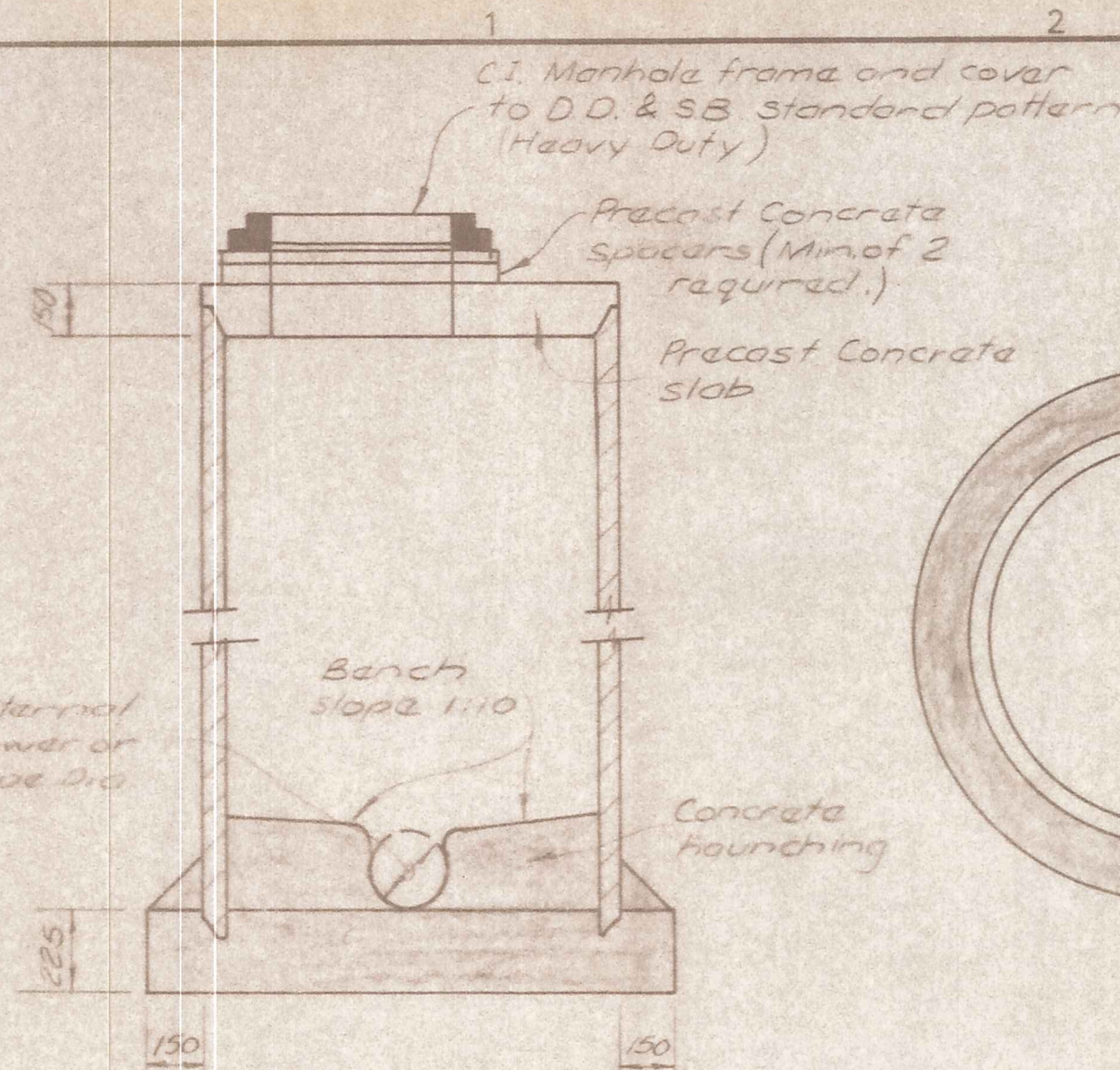

SECTION  
PRECAST MANHOLE

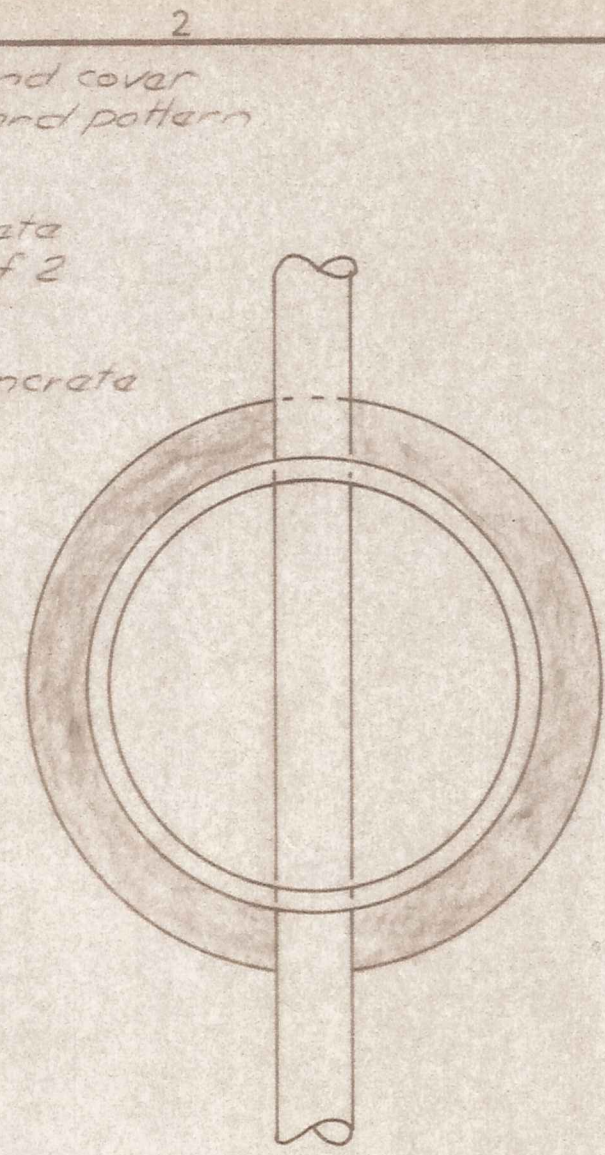

PRECAST  
STRAIGHT THRU MANHOLES

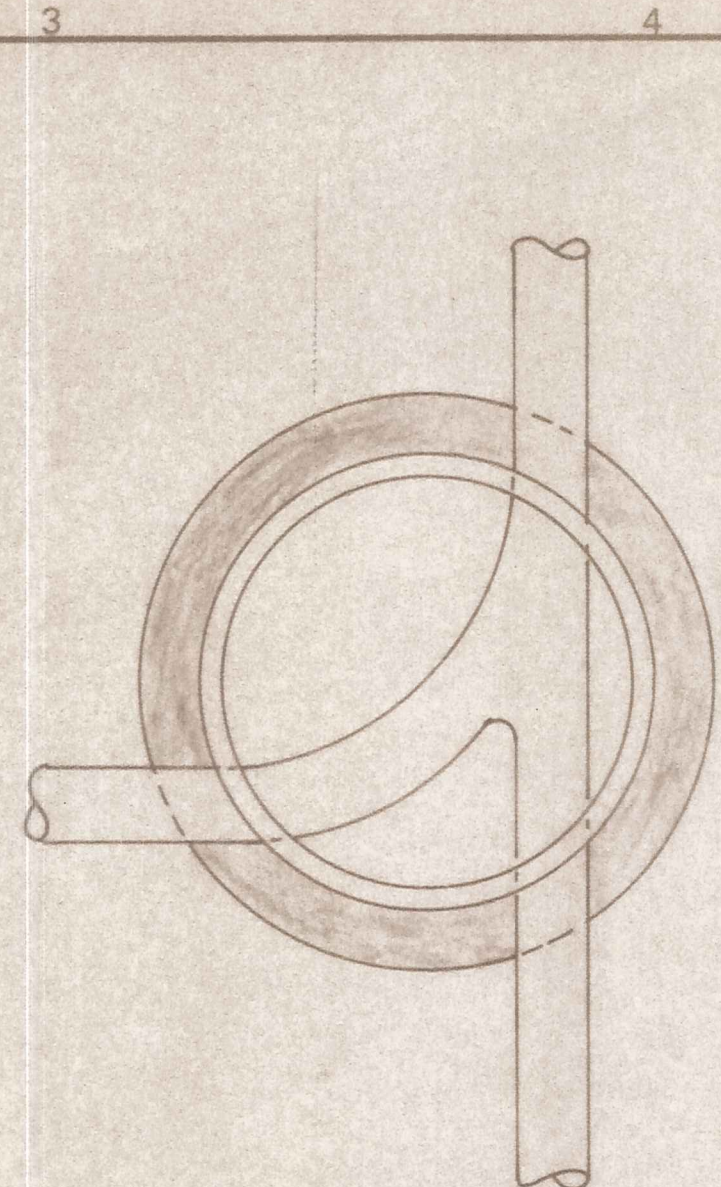

PRECAST  
JUNCTION MANHOLES

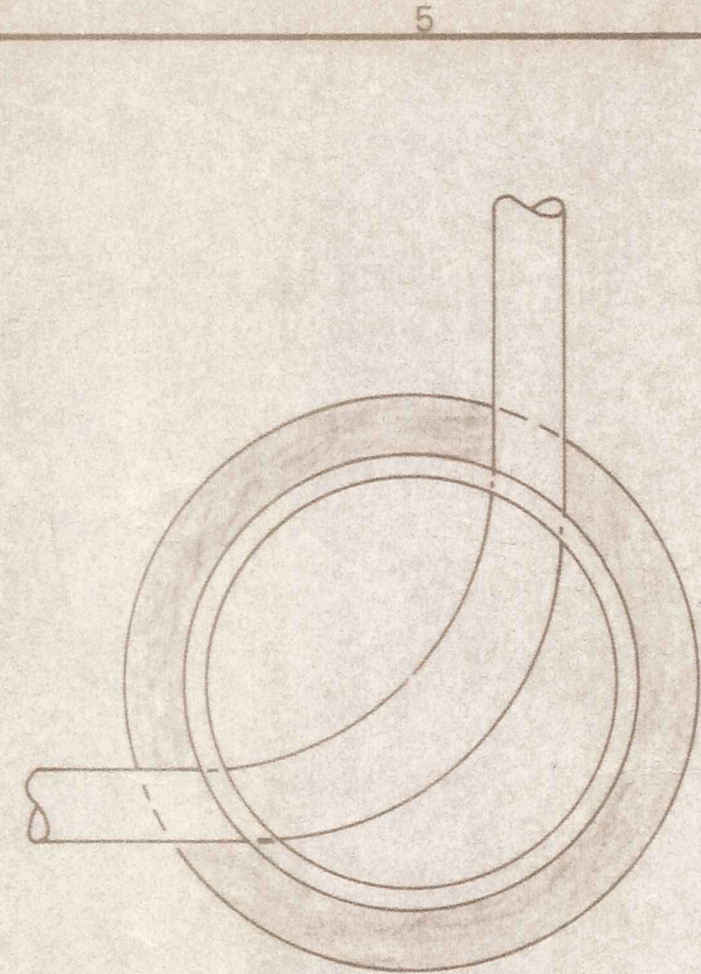

PRECAST  
ANGLE MANHOLES

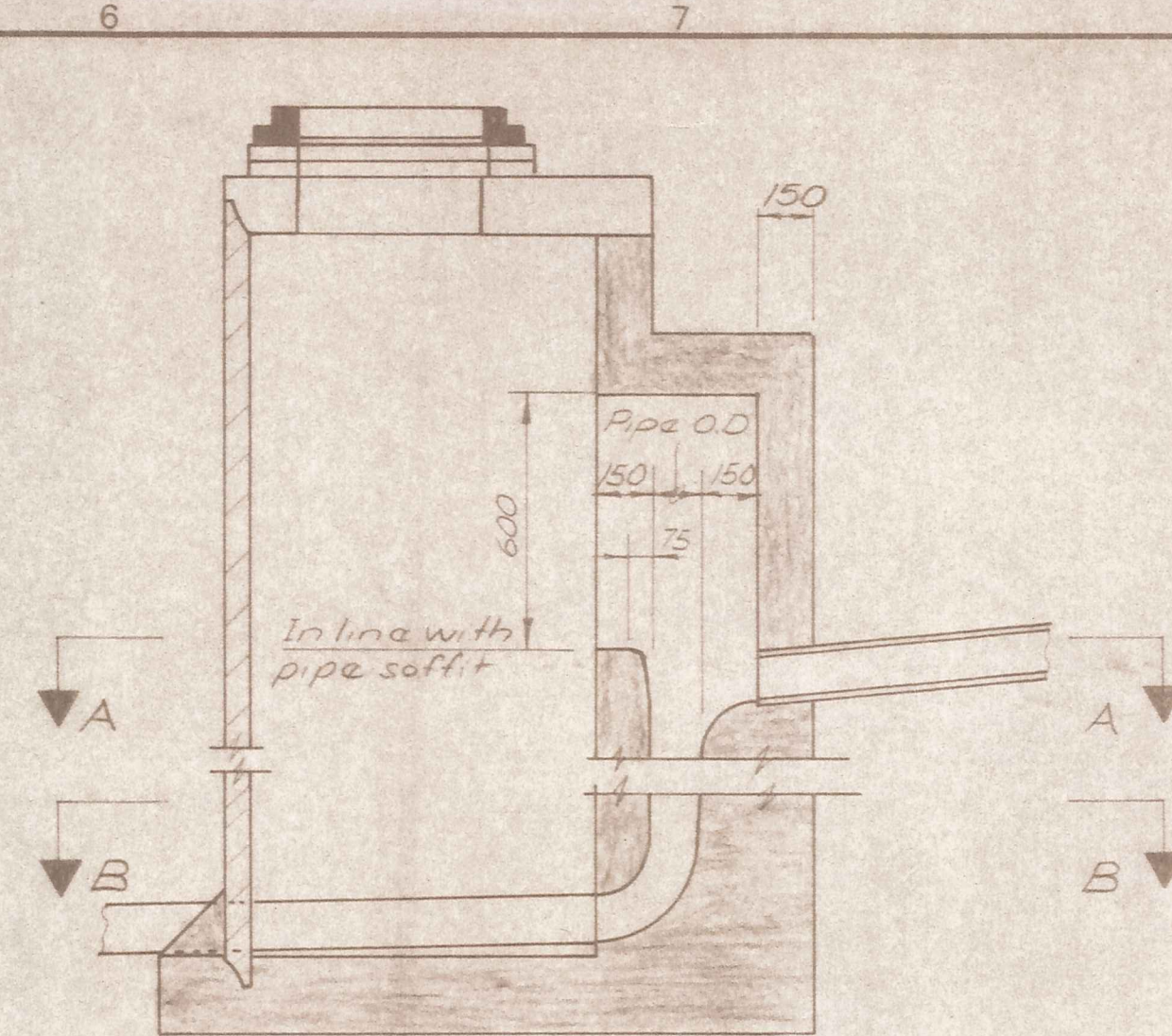

PRECAST  
DROP MANHOLE

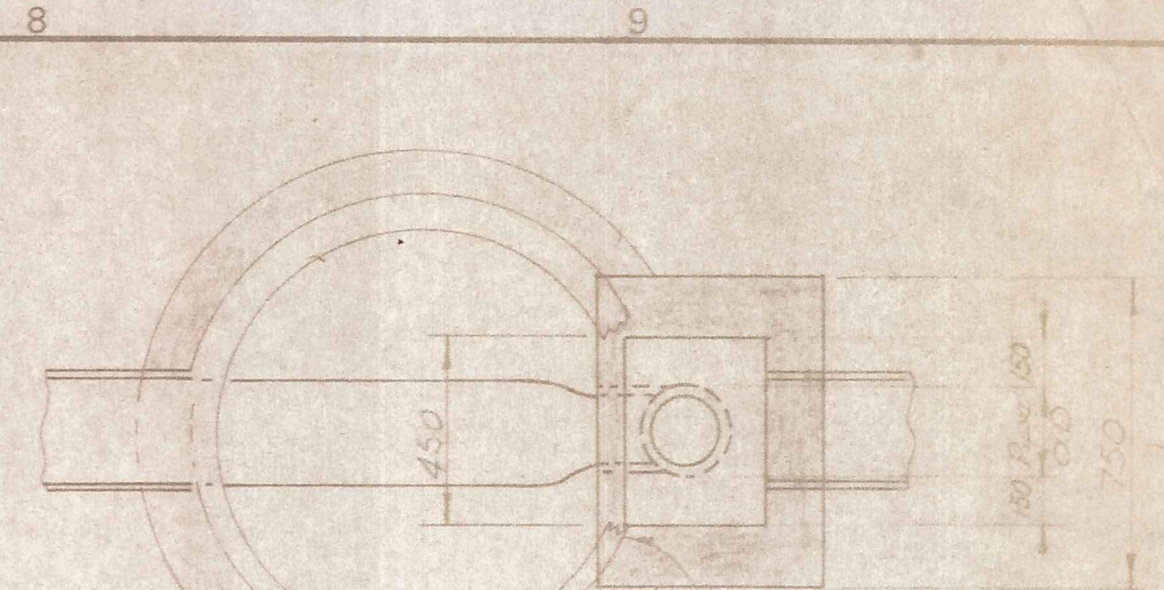

SECTION A-A

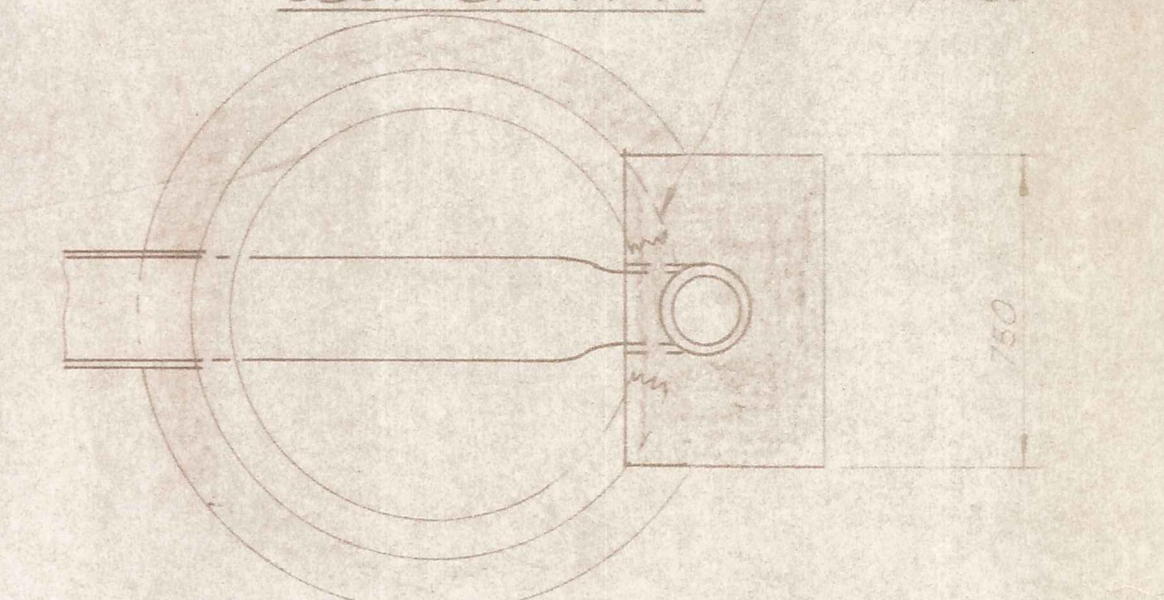

SECTION B-B

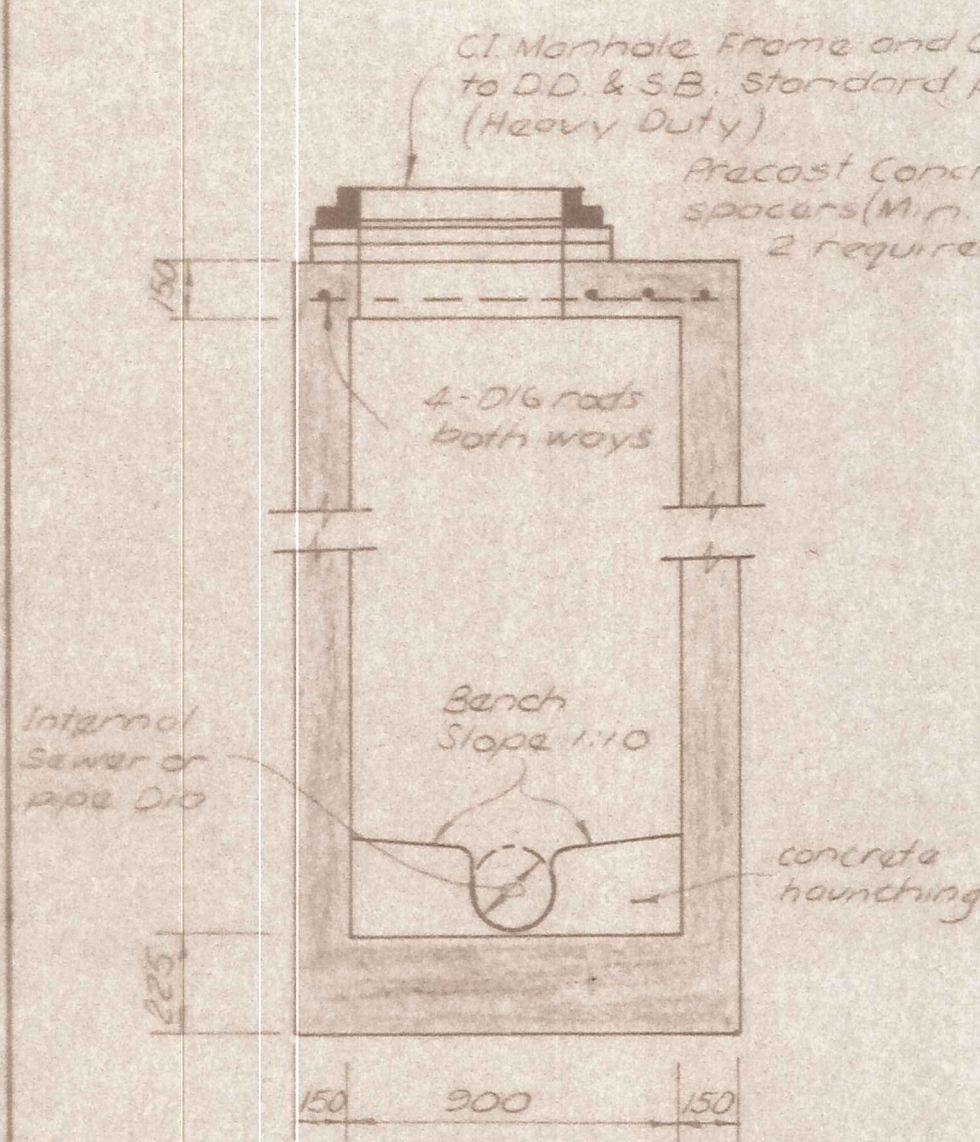

SECTION  
CAST IN-SITU MANHOLE

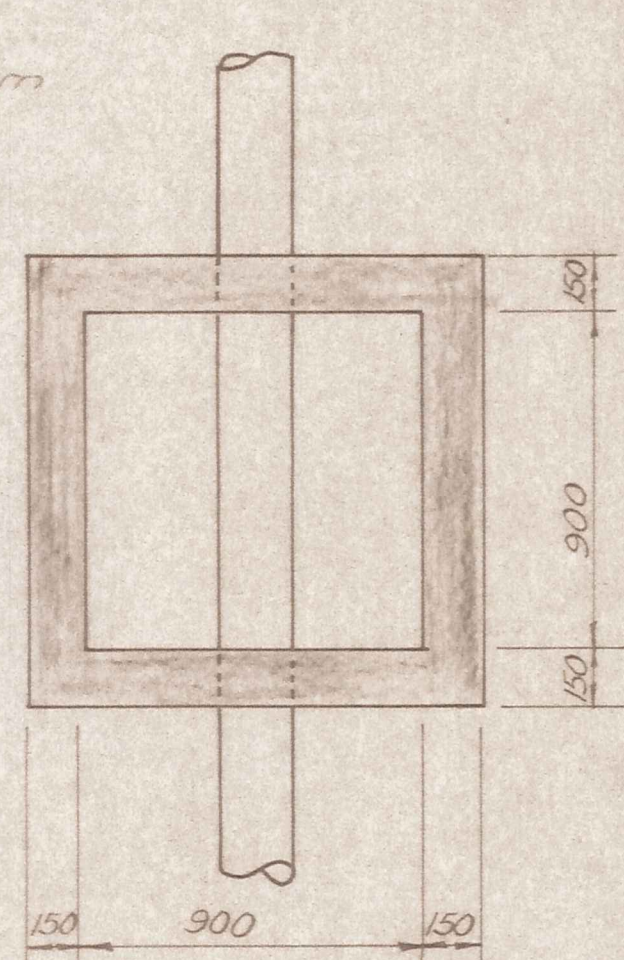

CAST IN-SITU  
STRAIGHT THRU MANHOLES

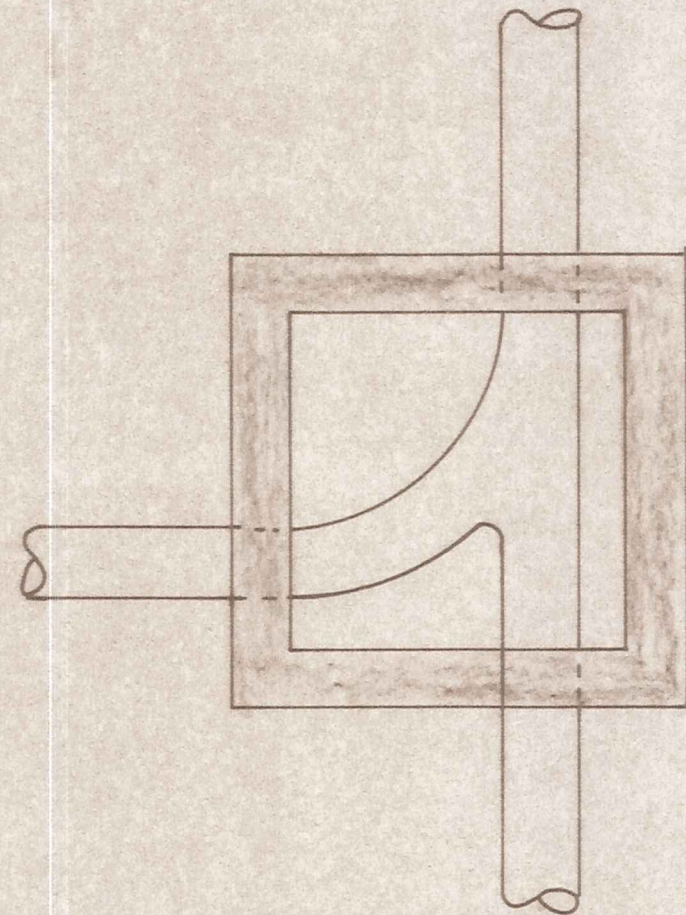

CAST IN-SITU  
JUNCTION-MANHOLE

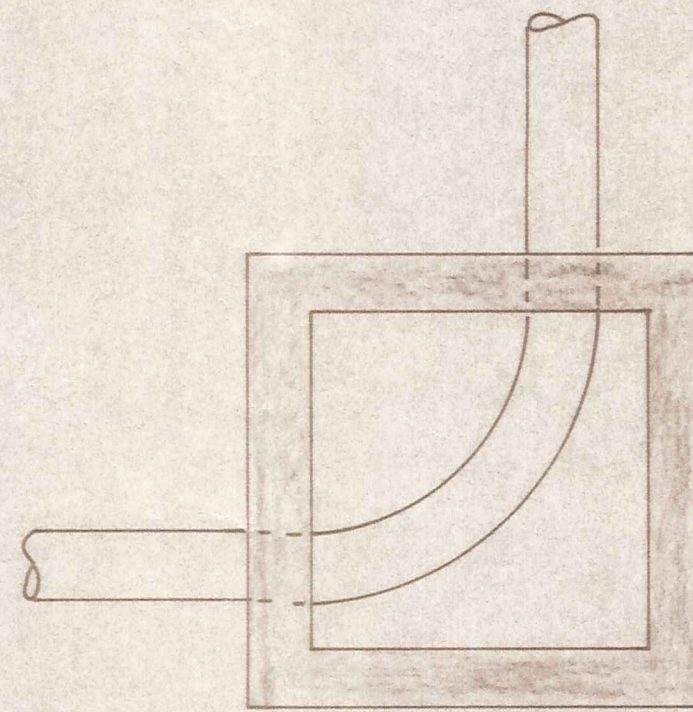

CAST IN-SITU  
ANGLE MANHOLE

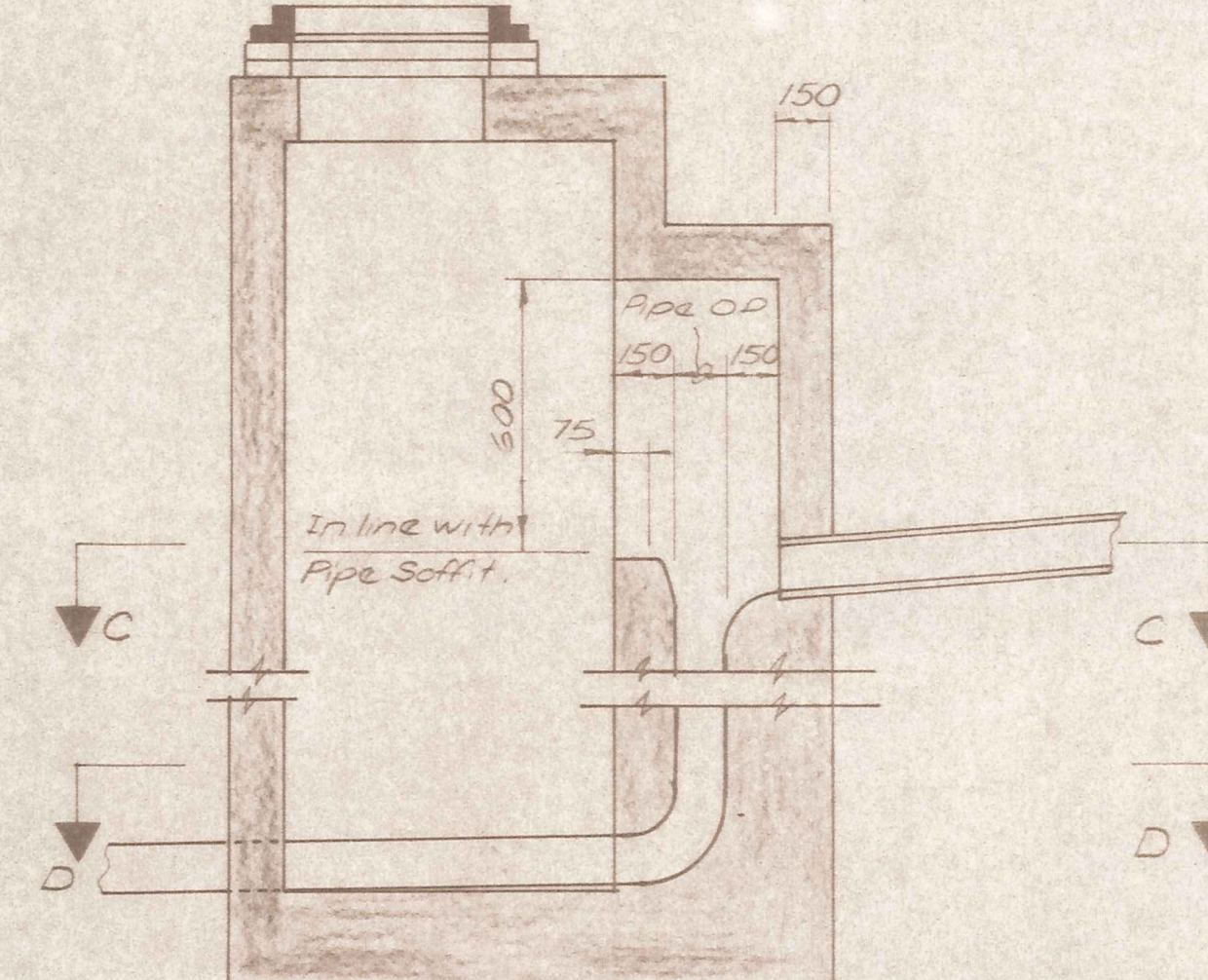

CAST IN-SITU  
DROP MANHOLE

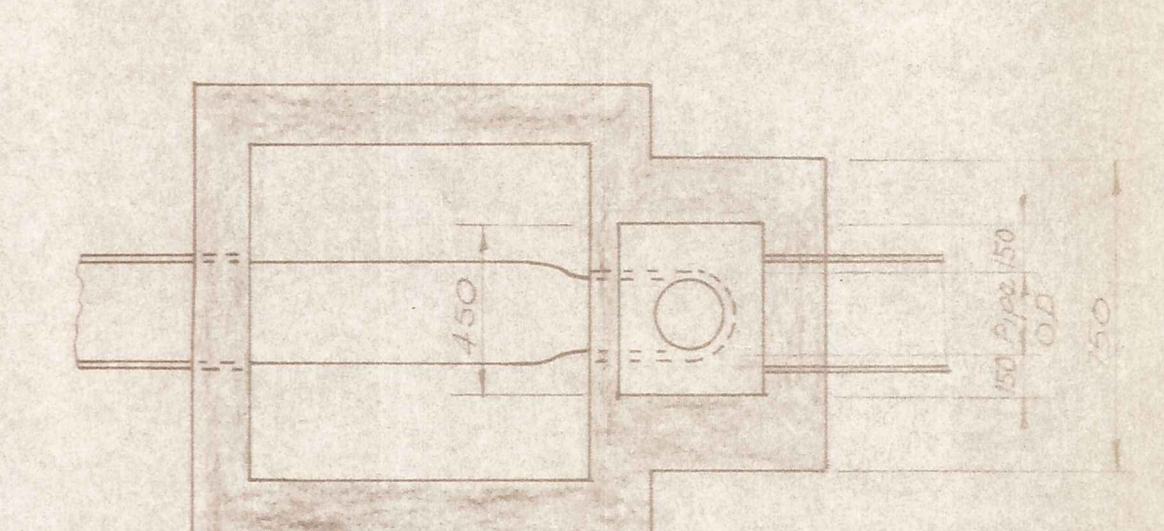

SECTION C-C

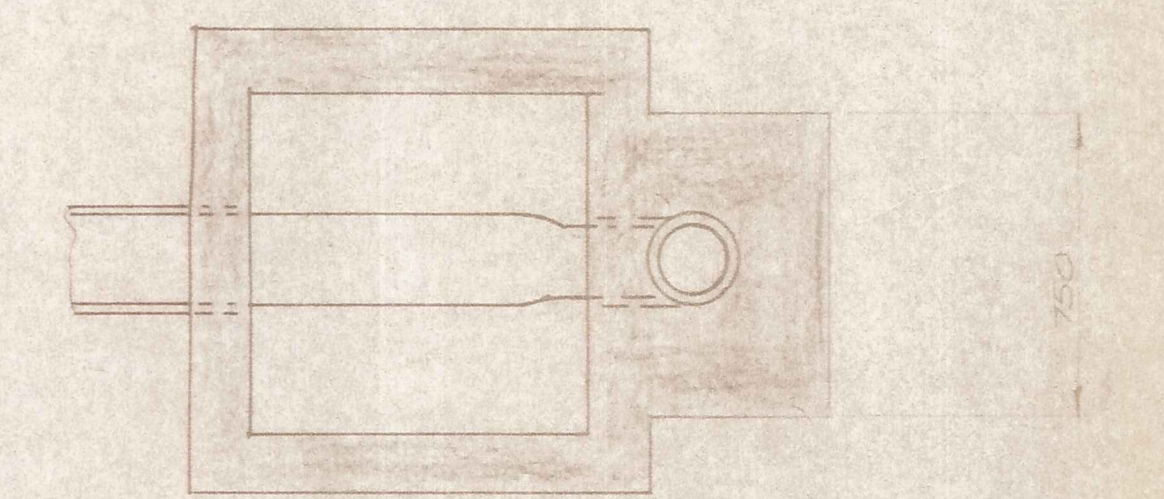

SECTION D-D

NOTE: Wall thickness increases to 225mm for manholes greater than 3.0m deep.

STANDARD SANITARY SEWER MANHOLE DETAILS  
(FOR DIAMETERS LESS THAN 375 mm)

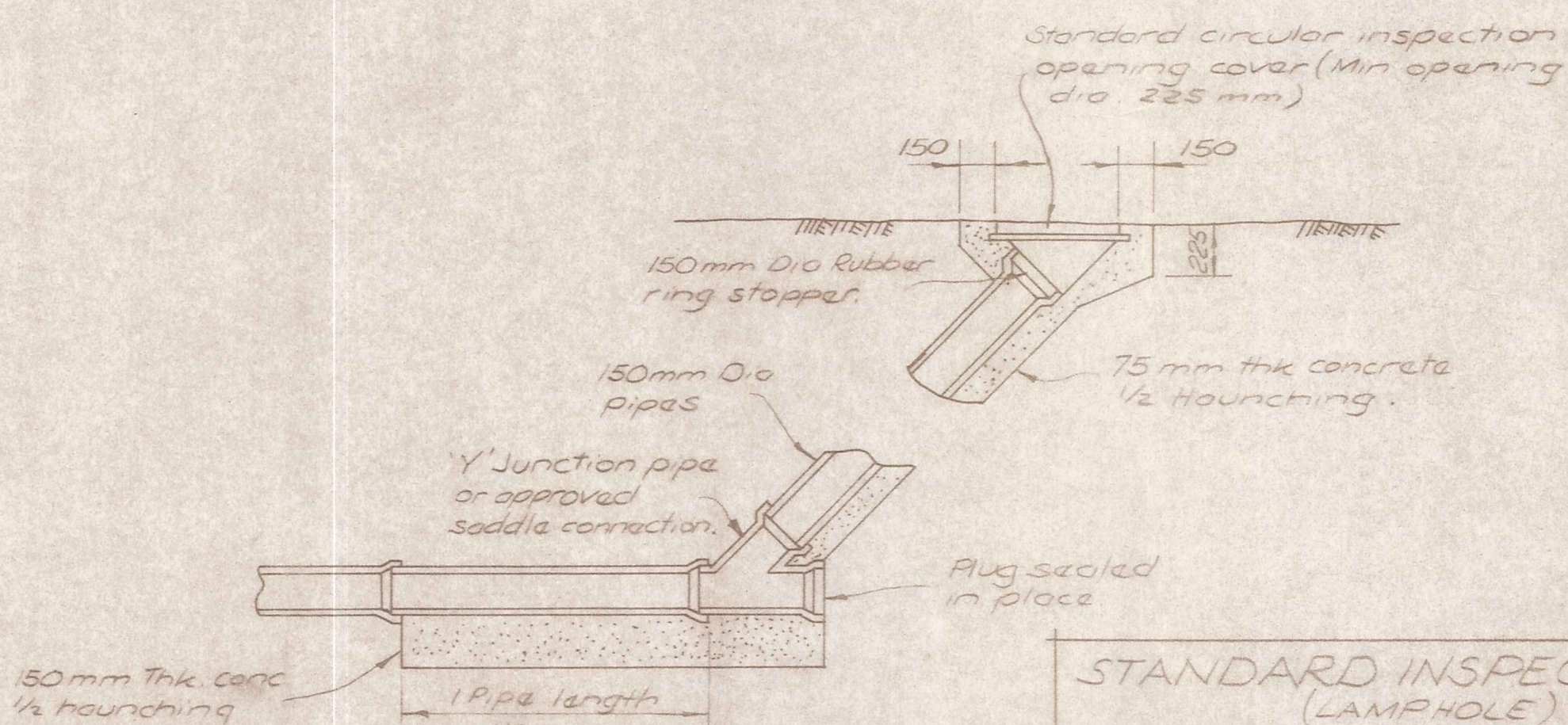

STANDARD INSPECTION OPENING  
(LAMP HOLE)

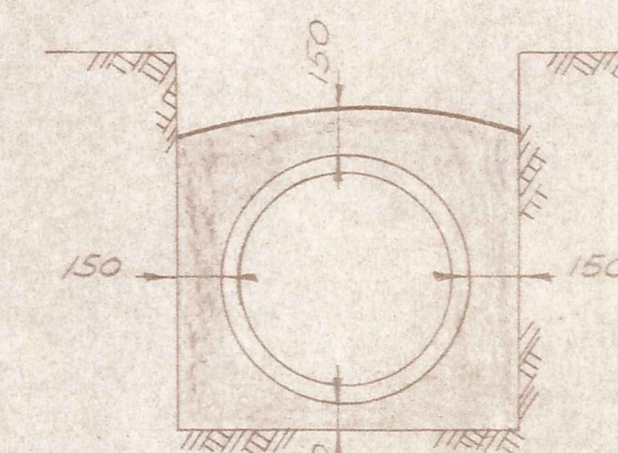

CONCRETE SURROUND

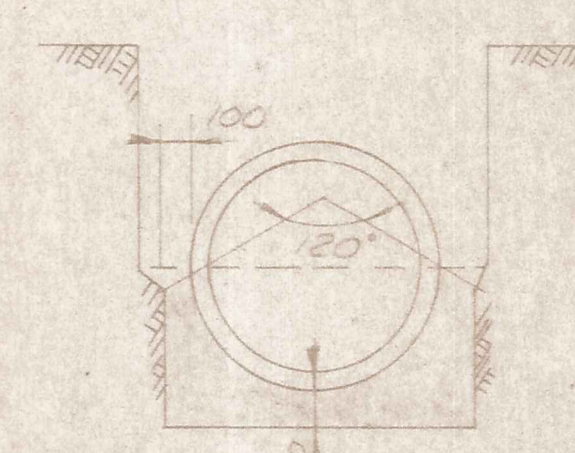

CONCRETE BEDDING

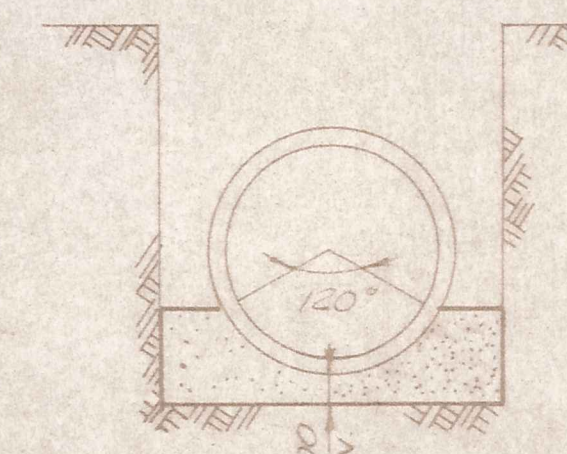

GRAVEL BEDDING

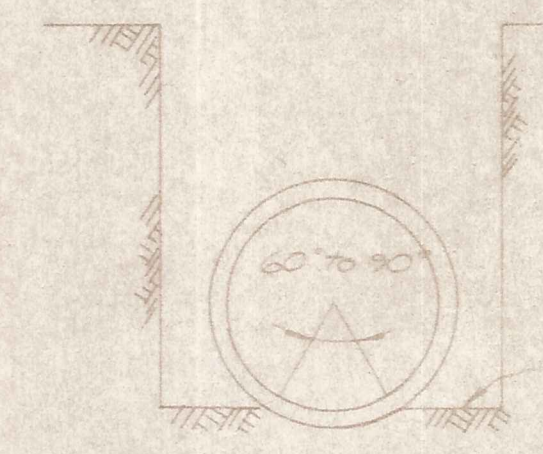

ORDINARY BEDDING

BEDDING OF PIPES

NOT TO SCALE

DUFFILL WATTS & KING LTD  
CONSULTING CIVIL & STRUCTURAL ENGINEERS  
Dunedin PO Box 5288 Ph 777-133 Invercargill PO Box 578 Ph 83049  
Cromwell PO Box 82 Ph 50-391

CROMWELL  
BOROUGH COUNCIL

NEIGHBOURHOOD 1  
DEVELOPMENT

CONTRACT No 18  
CONSTRUCTION OF  
STREETWORKS AND  
ENGINEERING SERVICES

STANDARD DETAILS

| AMENDMENTS |    |      | NAME   |              | DATE       | JOB NO. | Scale |      |
|------------|----|------|--------|--------------|------------|---------|-------|------|
| NO.        | BY | DATE | Apprs. | Surveyed     |            | 10126   | 3     |      |
|            |    |      |        | Drawn        | B. HAWKINS |         |       | 6-82 |
|            |    |      |        | Calculations |            |         |       |      |
|            |    |      |        | Traced       | M. COOPER  |         |       | 6-82 |
|            |    |      |        | Checked      | R.H.       |         |       |      |
|            |    |      |        | Approved     |            |         |       |      |
|            |    |      |        |              | 3/84       | 9/19/20 |       |      |

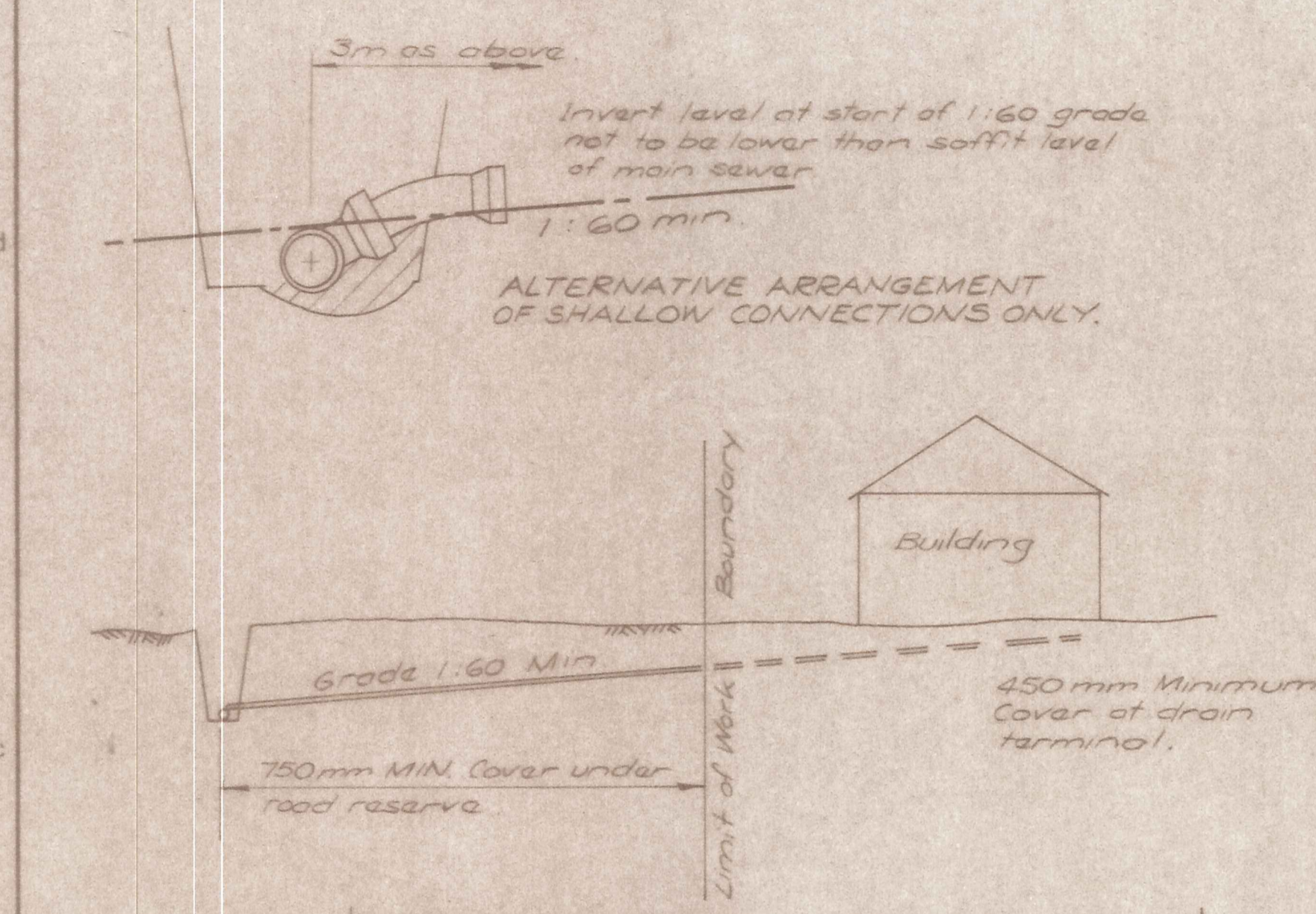
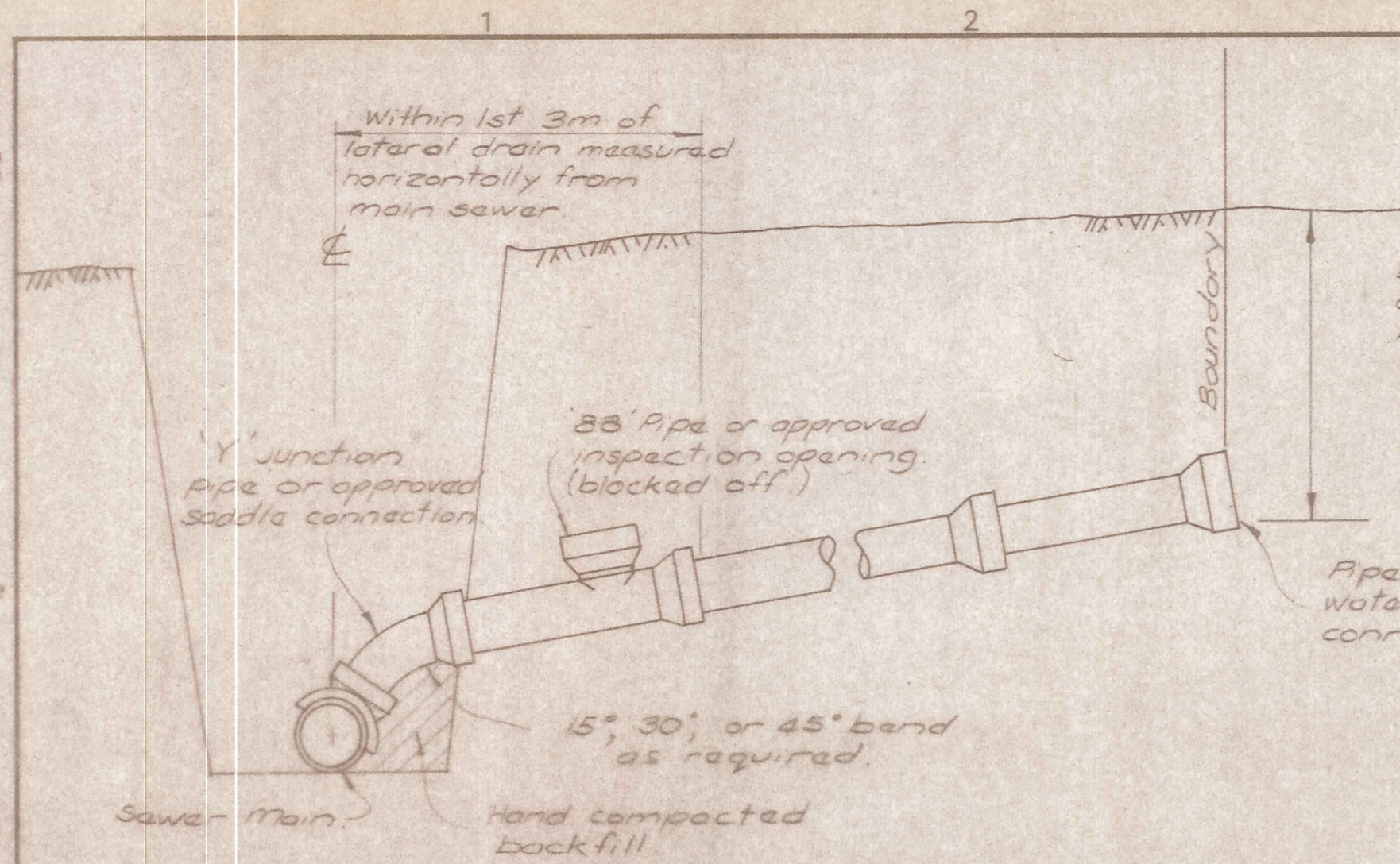

**SHALLOW SEWER CONNECTIONS**

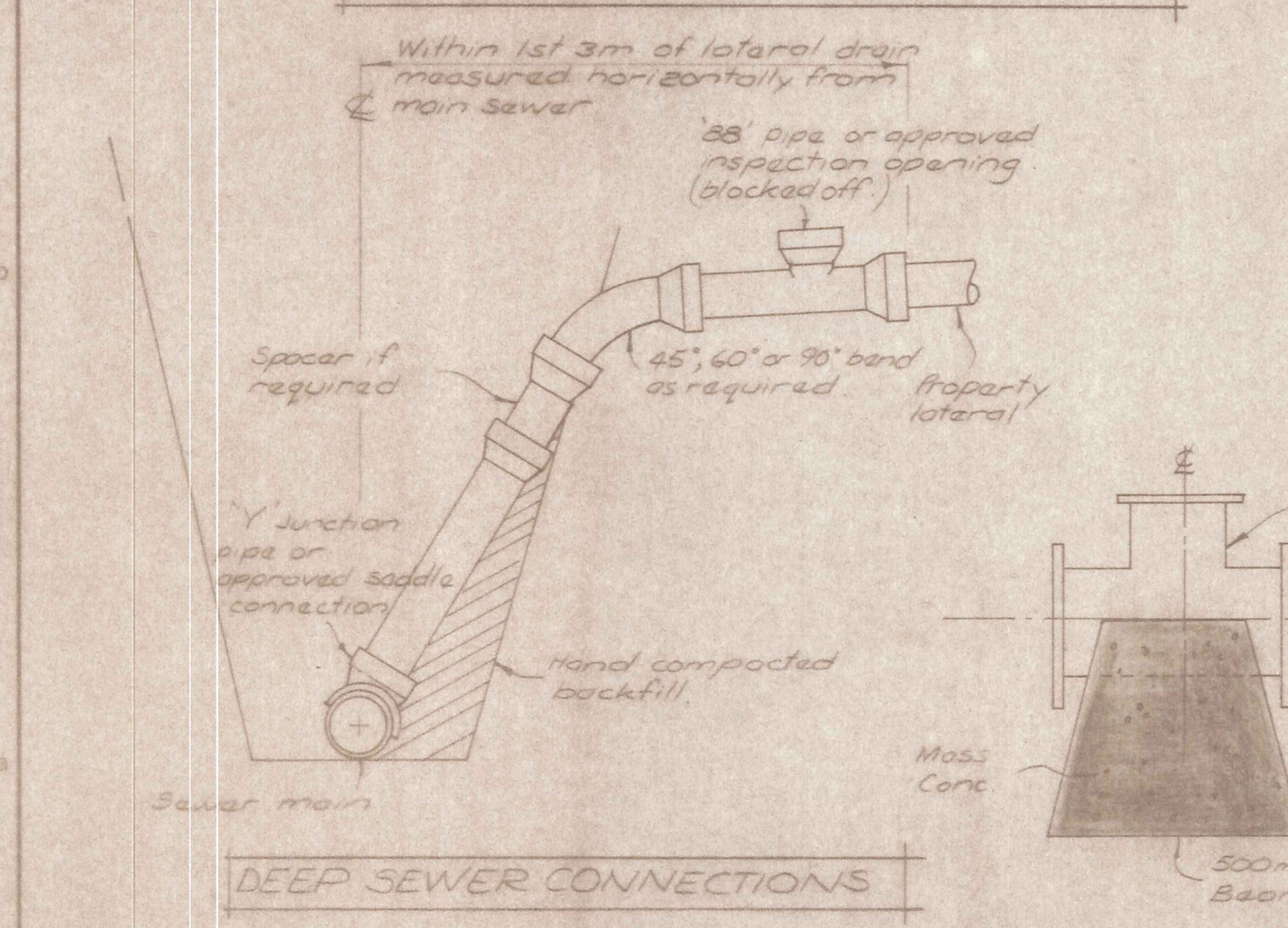

**DEEP SEWER CONNECTIONS**

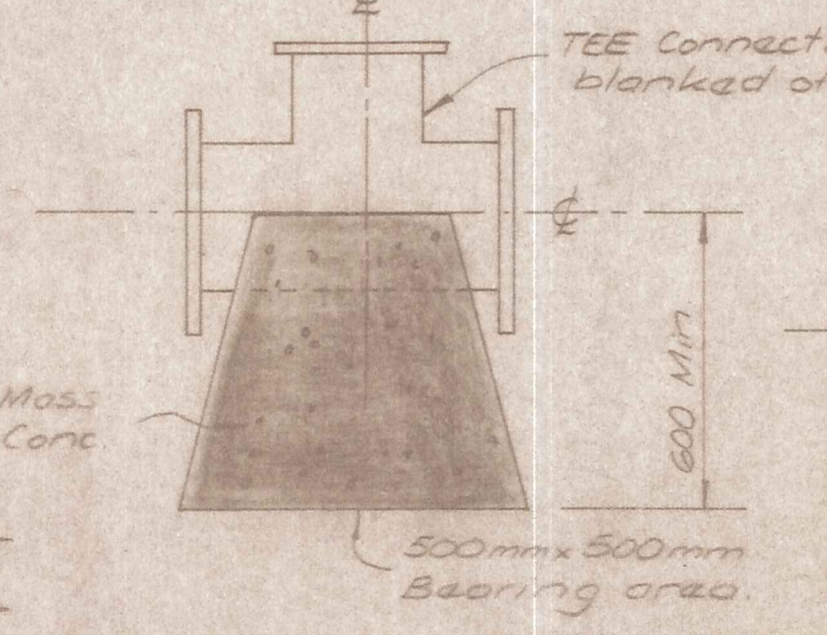

DETAIL OF THRUST BLOCK - TYPE A

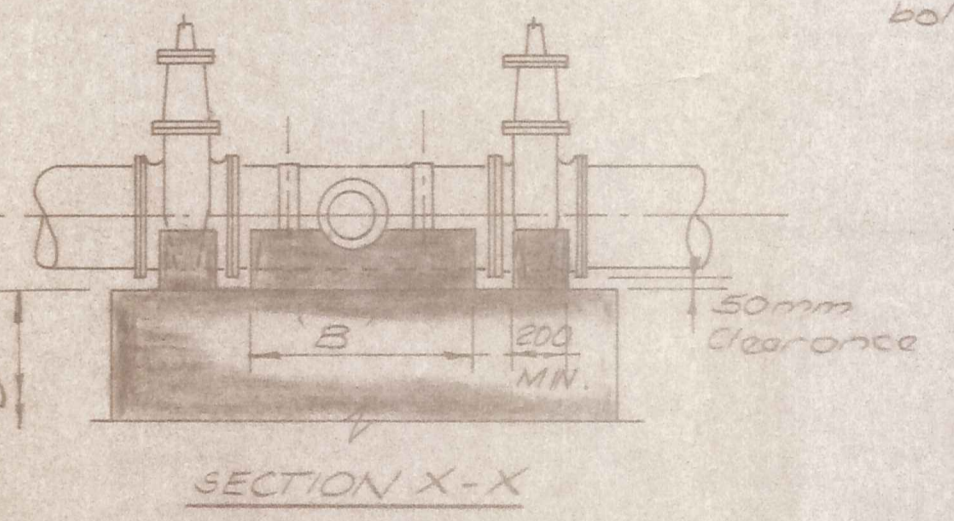
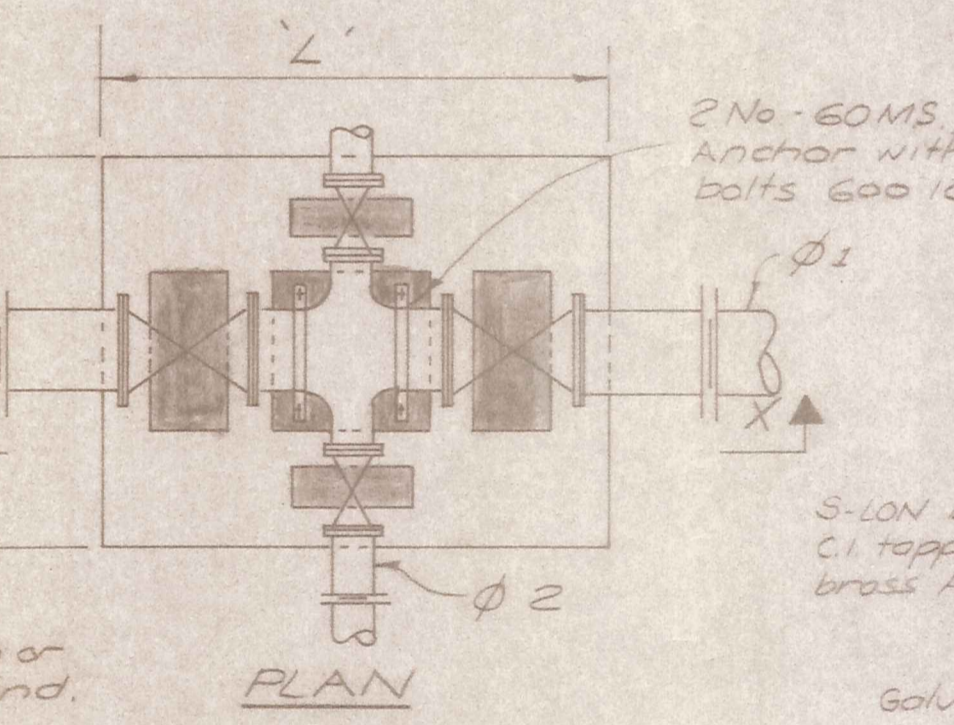

| TYPE | Ø1  | Ø2  | W    | L    | D   | B   |
|------|-----|-----|------|------|-----|-----|
| A    | 100 | 100 | 900  | 900  | 400 | 200 |
| B    | 150 | 100 | 1000 | 1000 | 400 | 250 |
| C    | 150 | 150 | 1000 | 1000 | 400 | 250 |
| D    | 375 | 150 | 400  | 1600 | 400 | 750 |

CROSS ANCHOR BLOCK DETAIL N.T.S.

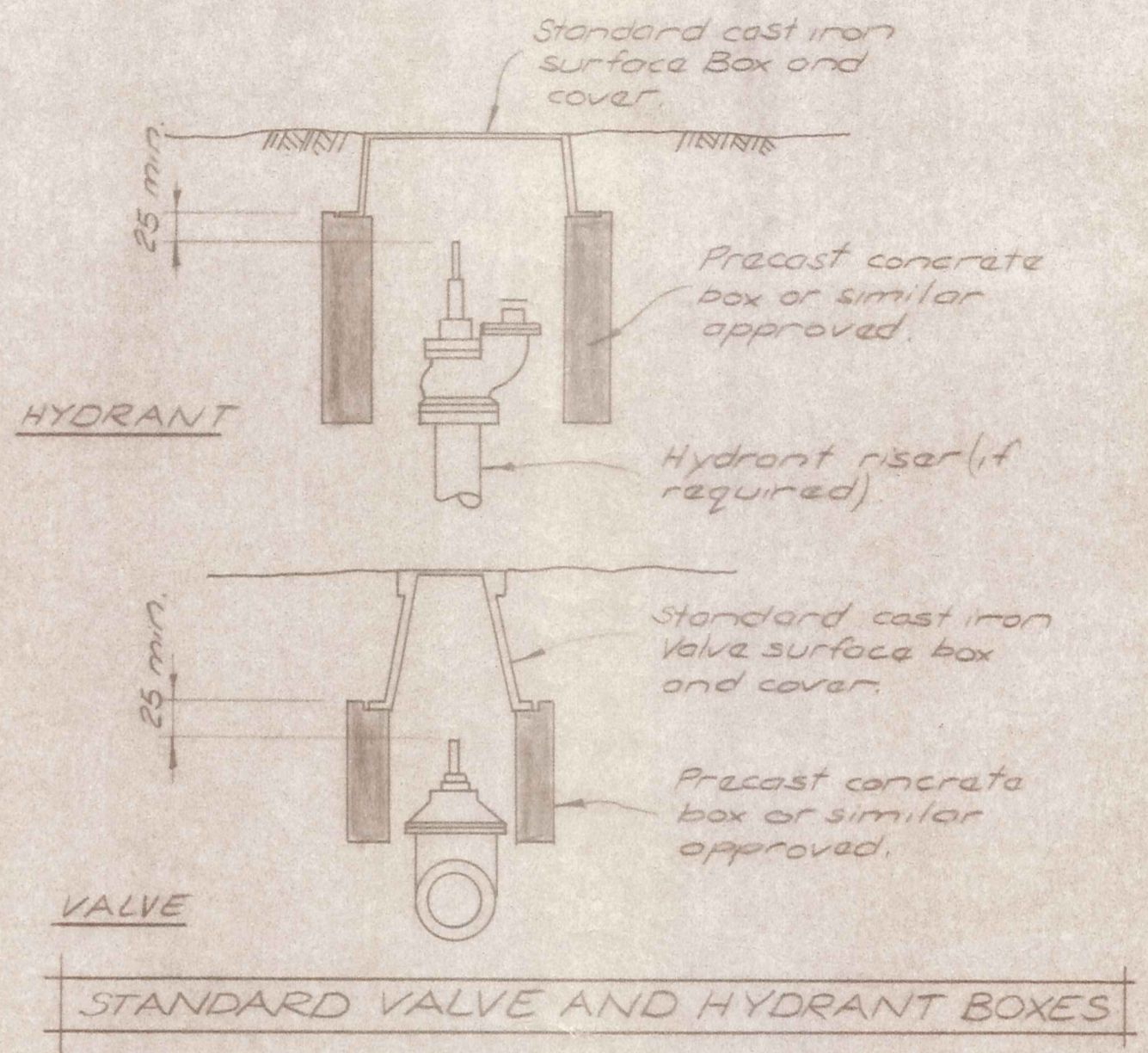

STANDARD VALVE AND HYDRANT BOXES

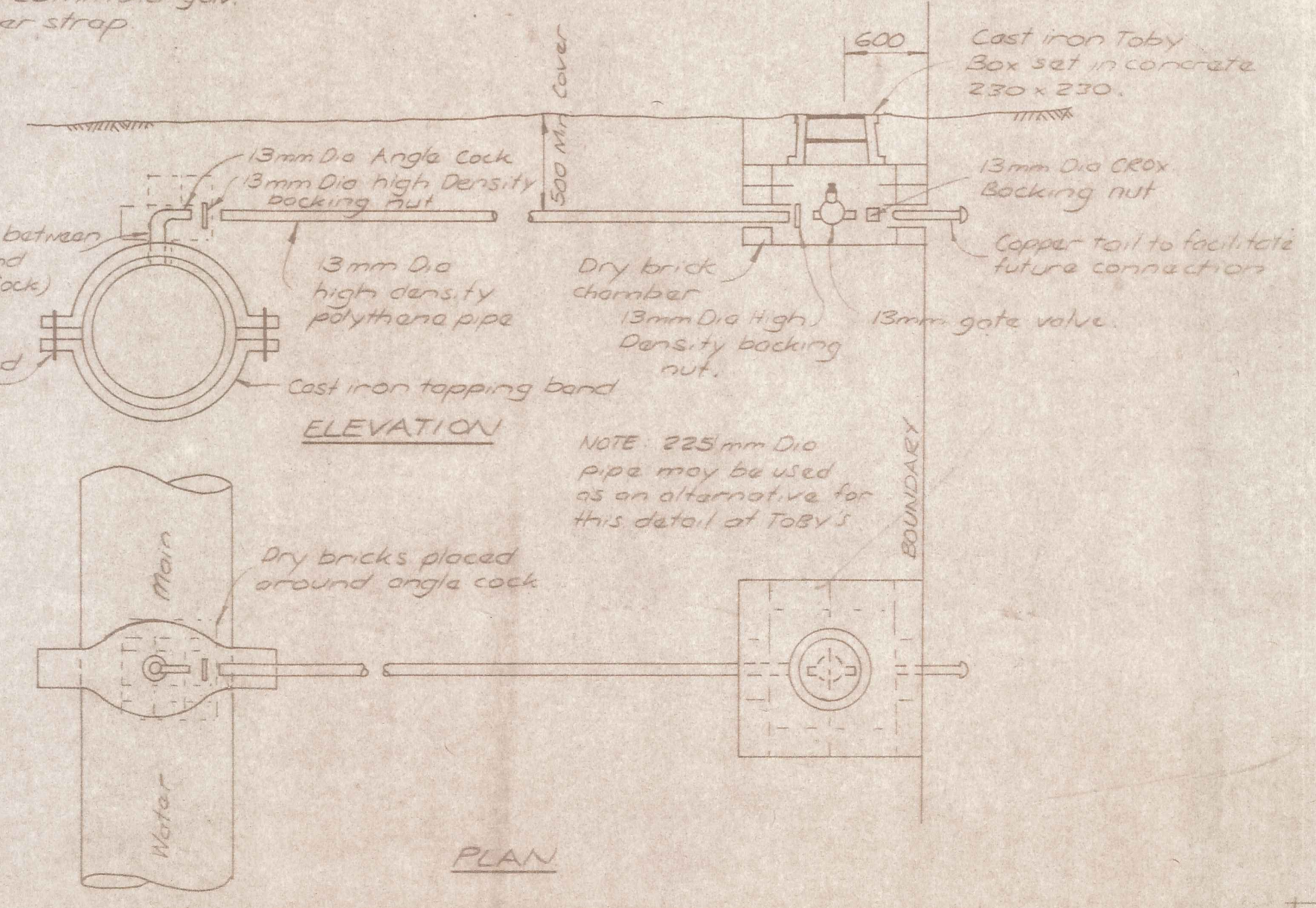

HOUSEHOLD WATER CONNECTION DETAIL N.T.S.

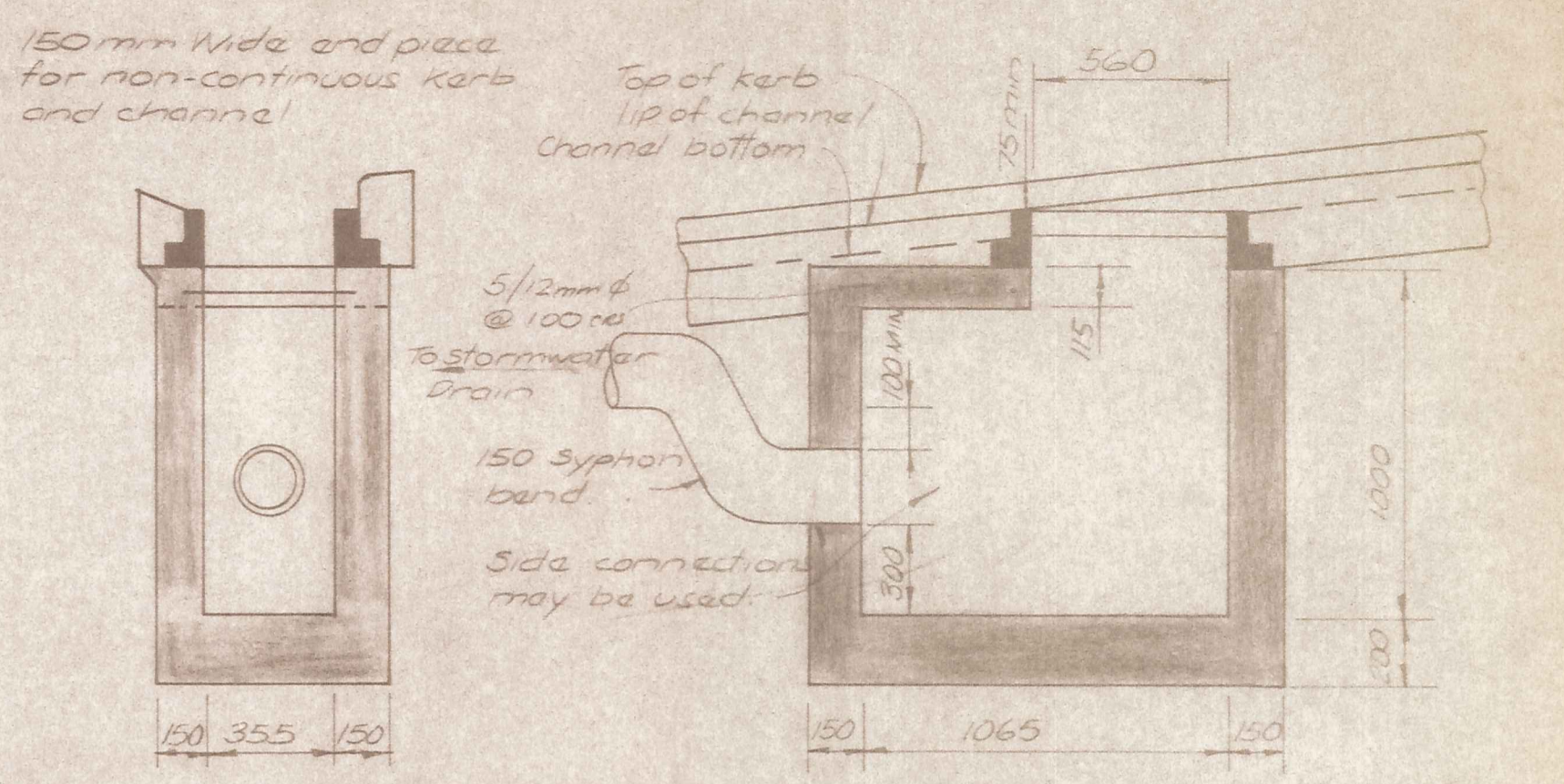

END ELEVATION SIDE ELEVATION

No. 2 MUDTANK

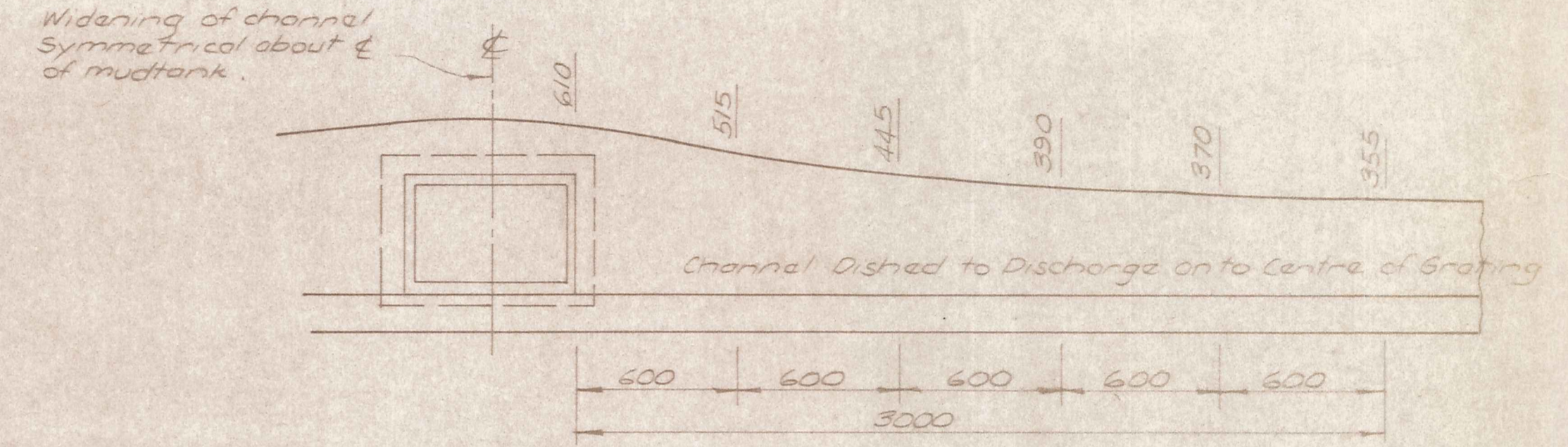

PLAN OF CHANNEL AT MUDTANKS

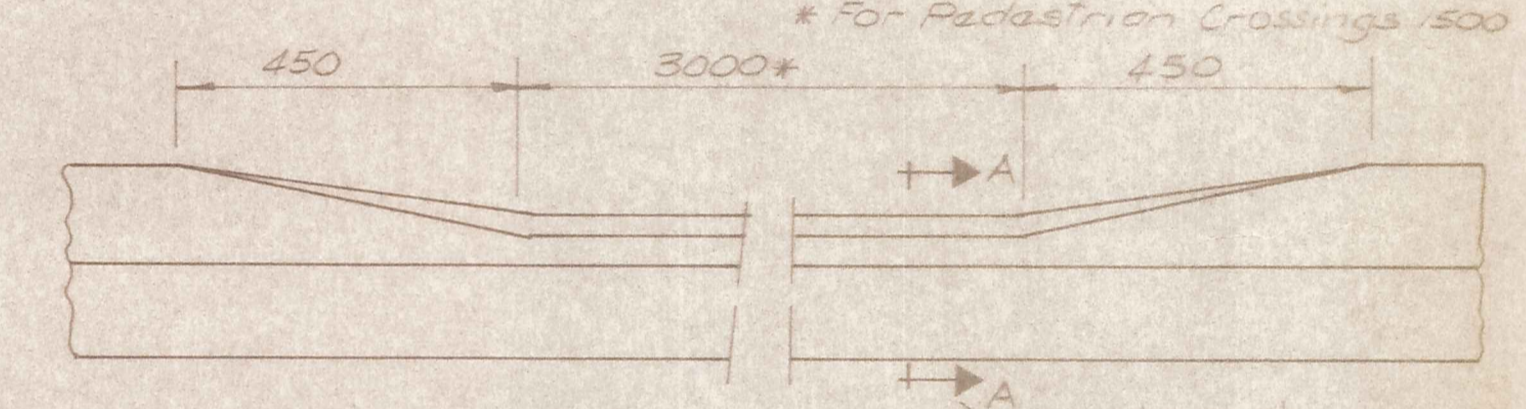

DROP KERB CROSSING

NOTE: Length of crossings 3000. Invert must be on grade. Concrete strength 20M Pa @ 28 days

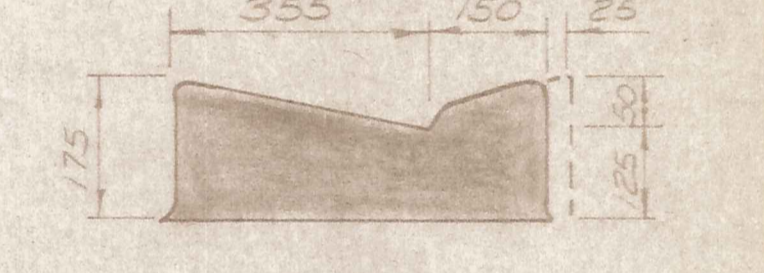

SECTION A-A

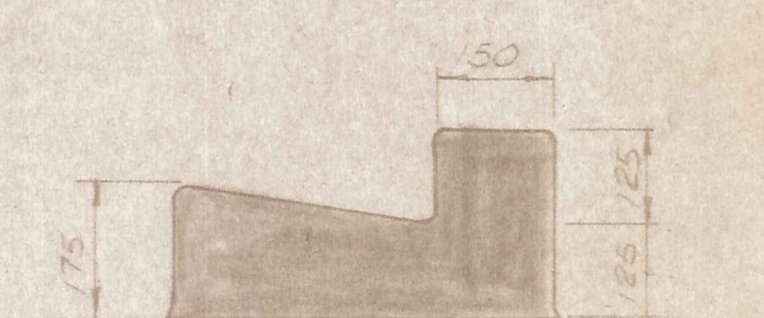

TYPE 1 (EAST OF MONAGHAN ST)

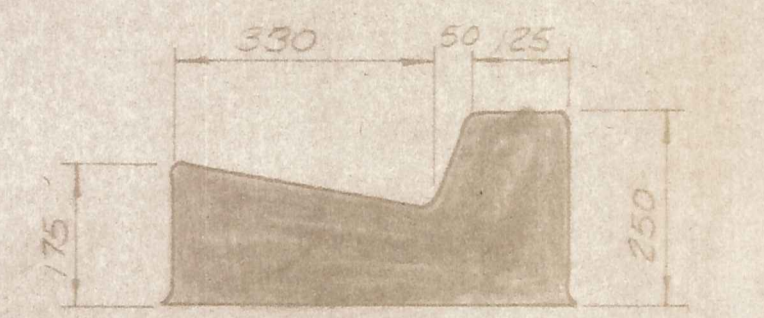

TYPE 2 (WEST OF MONAGHAN ST)

KERB AND CHANNEL DETAILS

DUFFILL WATTS & KING LTD  
CONSULTING CIVIL & STRUCTURAL ENGINEERS  
Dunedin PO Box 5289 Ph 777-133 Invercargill PO Box 576 Ph 83048  
Cromwell PO Box 82 Ph 80391

CROMWELL  
BOROUGH COUNCIL

NEIGHBOURHOOD 1  
DEVELOPMENT

CONTRACT No 18  
CONSTRUCTION OF  
STREETWORKS AND  
ENGINEERING SERVICES

STANDARD DETAILS

| AMENDMENTS |    |      |        | NAME         | DATE               | JOB NO. | Sheet No.   |
|------------|----|------|--------|--------------|--------------------|---------|-------------|
| NO         | BY | DATE | Appvd. | Surveyed     |                    |         |             |
|            |    |      |        | Drawn        | B. HAWKINS         | 6-82    | 4           |
|            |    |      |        | Calculations |                    |         | of 6 sheets |
|            |    |      |        | Traced       | M. COOPER          | 6-82    |             |
|            |    |      |        | Checked      | R.H.               |         |             |
|            |    |      |        | Approved     | <i>[Signature]</i> | 3/84    |             |

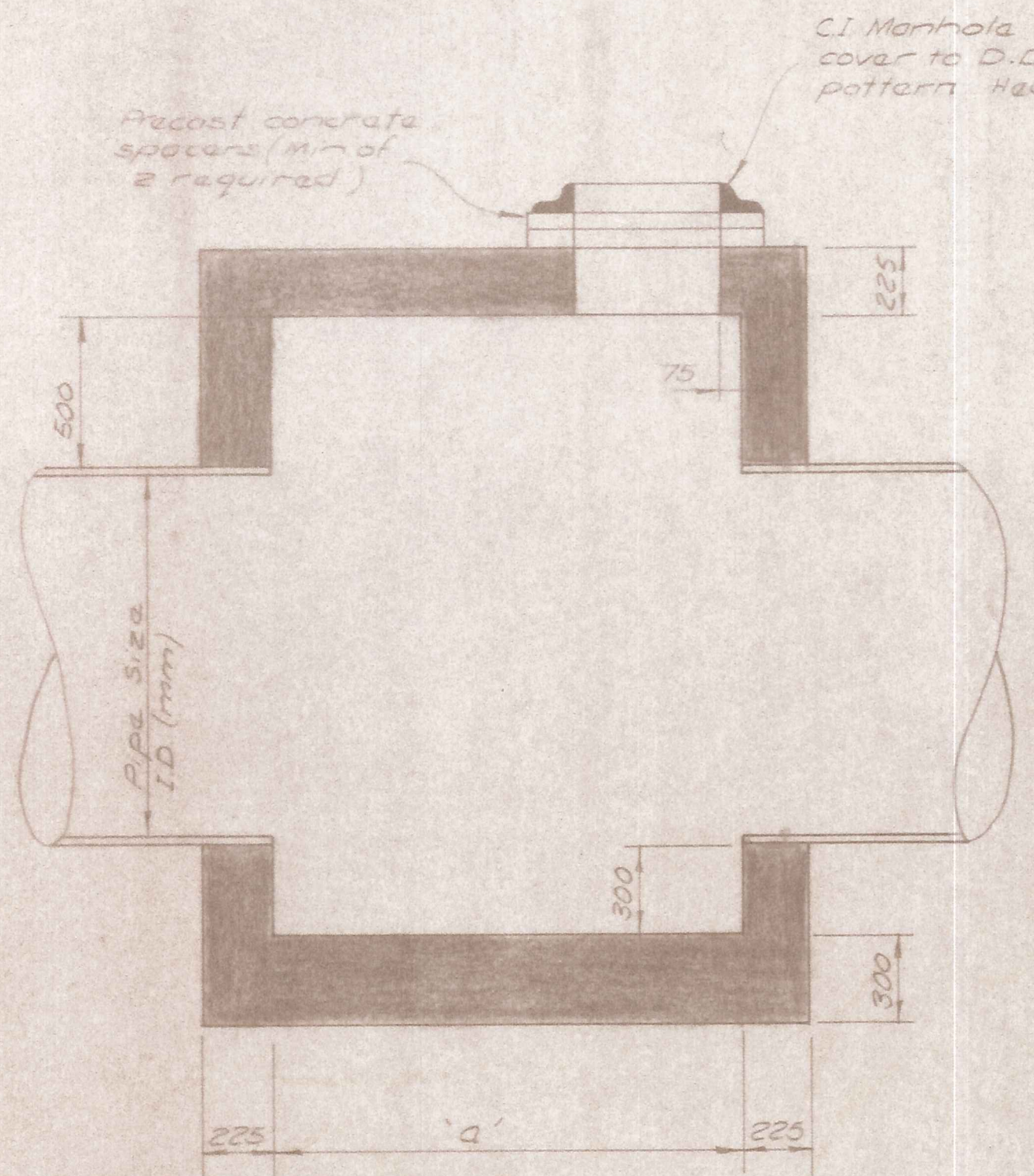

ELEVATION

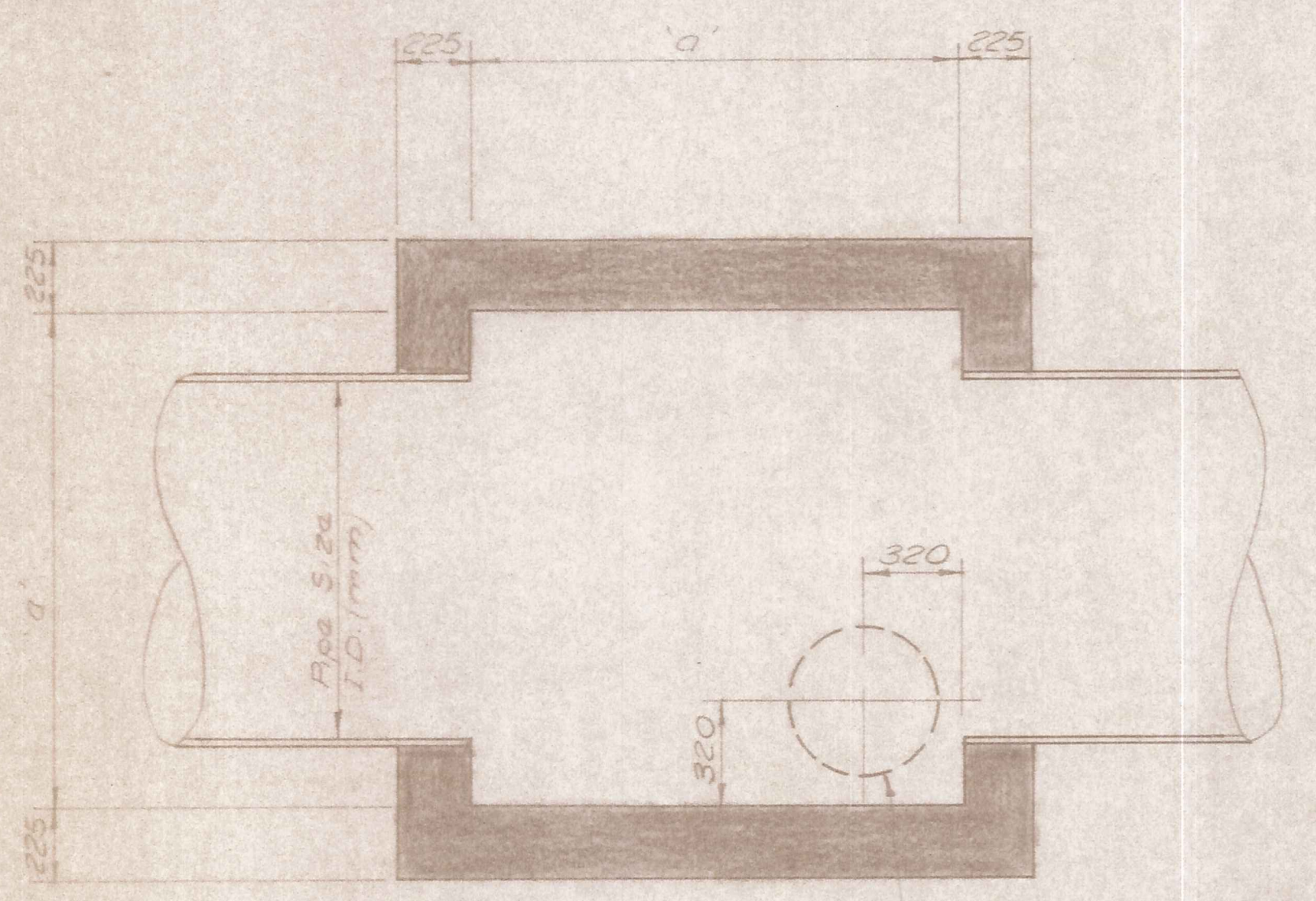

PLAN

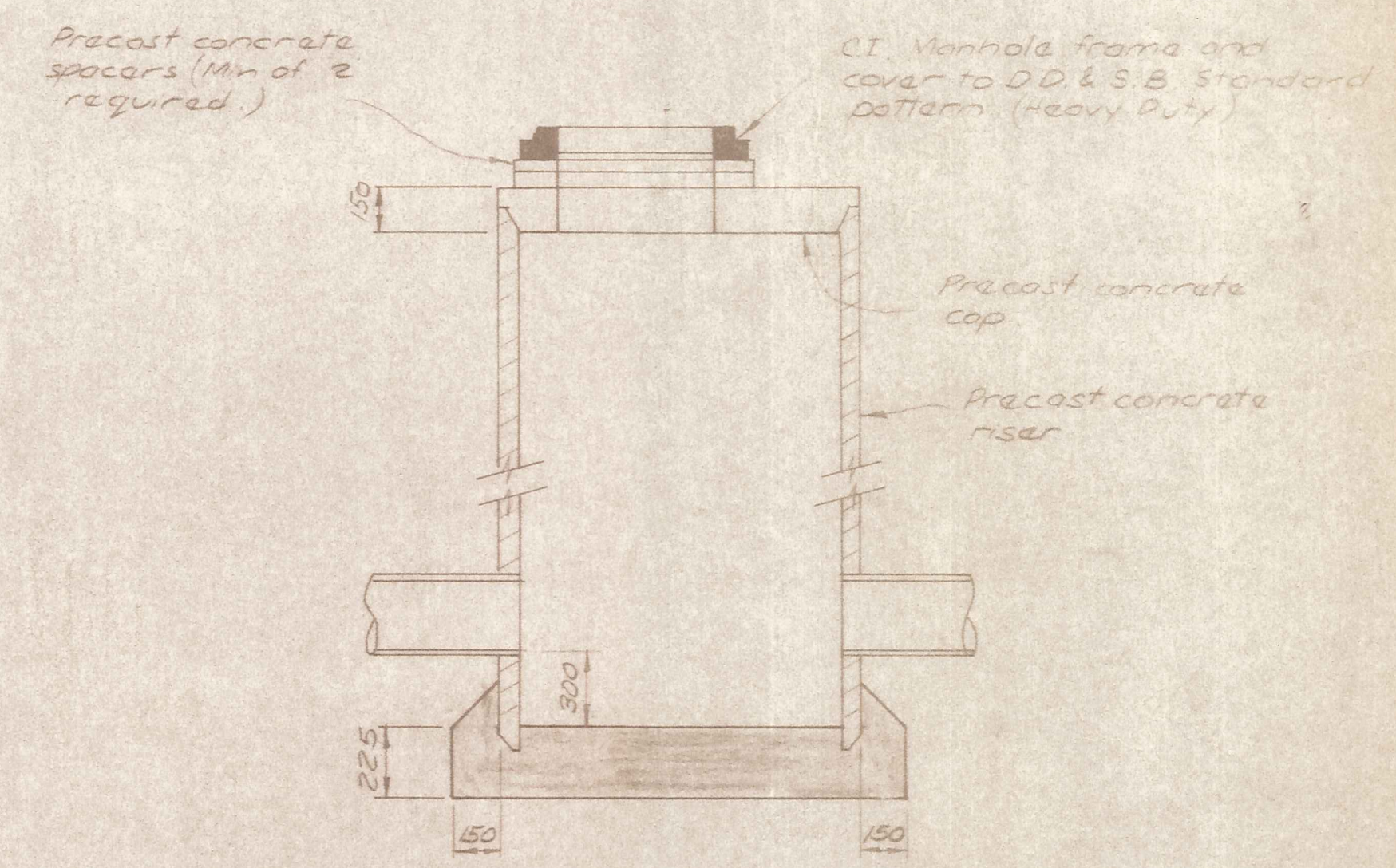
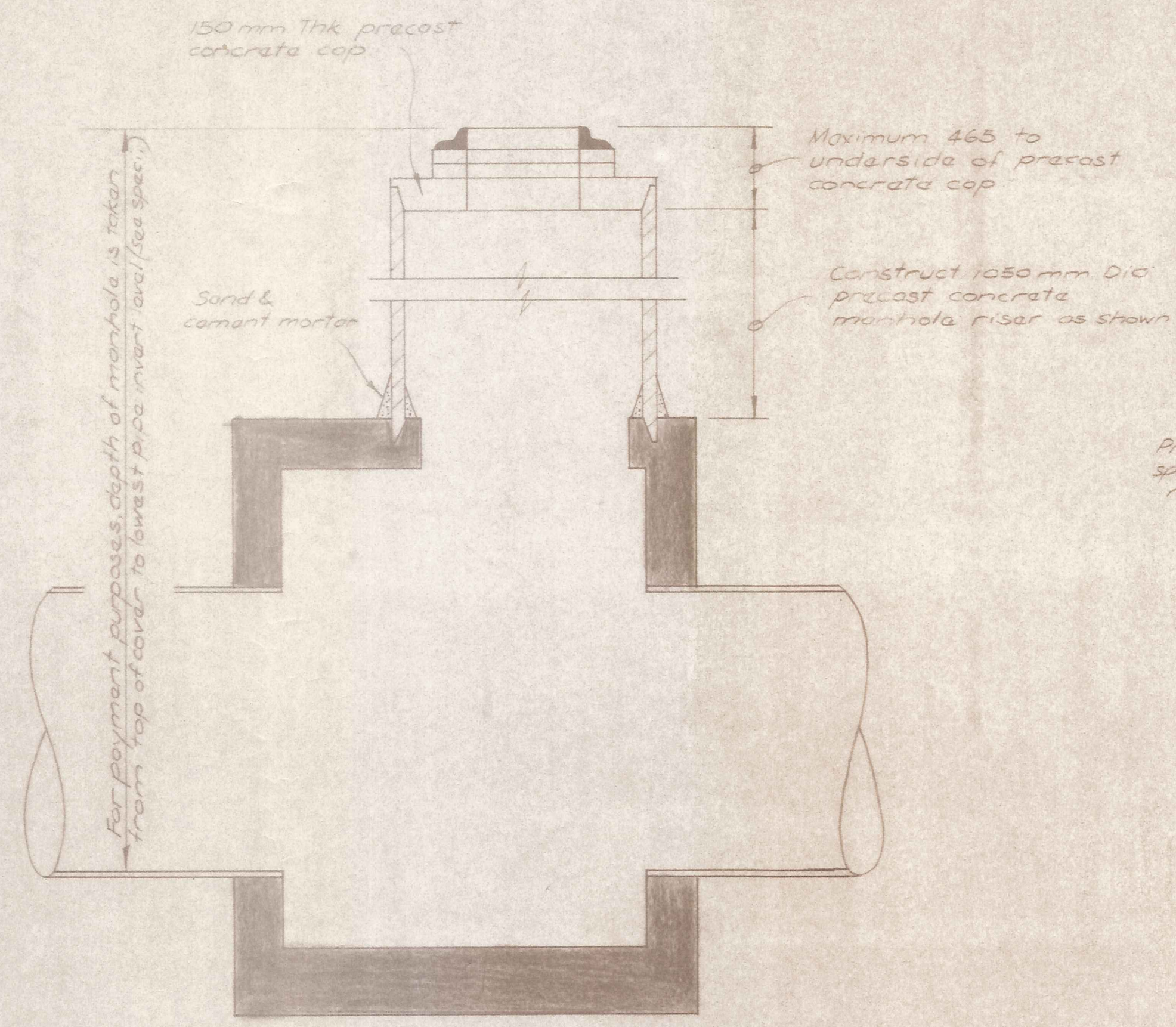

SECTION PRECAST MANHOLE

| DIMENSIONS           |          | REINFORCING  |
|----------------------|----------|--|
| Pipe Sizes I.D. (mm) | 'a' (mm) |  |
| 1350                 | 1750     | ROOF:<br>D12 @ 150 cns. Each way<br>(50 cover)                               |
| 1200                 | 1600     |  |
| 1050                 | 1600     |  |
| 900                  | 1300     | Walls:<br>D12 @ 300 cns. Horz.<br>D12 @ 450 cns. Vert.<br>(centrally placed) |
| 750                  | 1200     |  |
| 600                  | 1200     |  |
| 525                  | 1200     |  |
| 450                  | 1050     |  |

NOTE: Precast riser shaft to be positioned before in situ concrete at base is poured. The riser is to be supported such that a minimum 75mm is embedded into concrete. A sand and cement mortar is to be placed completely around base of riser as shown.

STANDARD STORMWATER DRAIN MANHOLE  
(FOR STORMWATER DRAINS LESS THAN 450mm Dia)

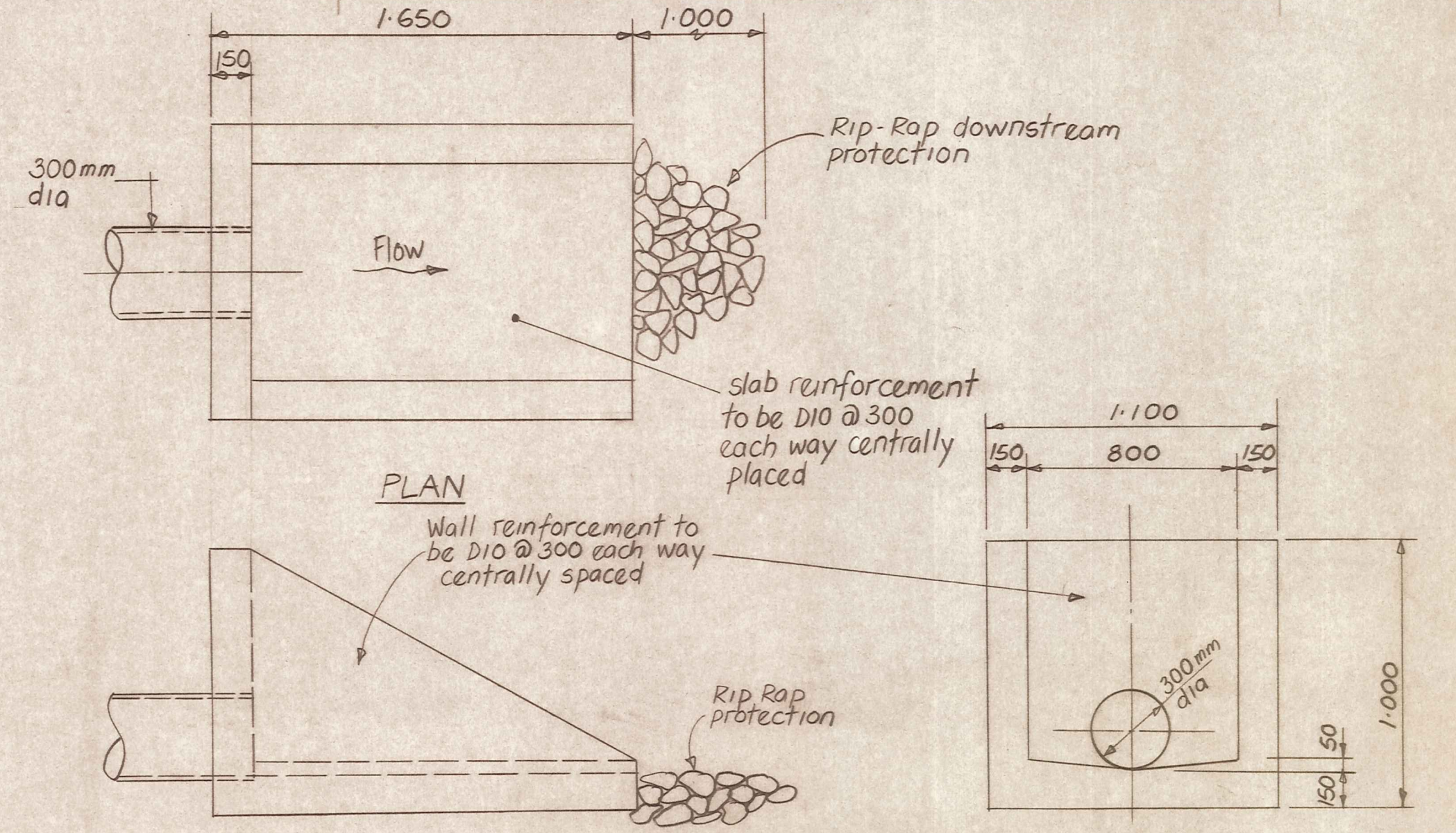

SIDE ELEVATION

DOWNSTREAM ELEVATION

CLUTHA RIVER OUTFALL HEADWALL DETAILS  
SCALE 1:20

STANDARD STORMWATER DRAIN MANHOLE  
(FOR STORMWATER DRAINS 450mm Dia & LARGER)

DUFFILL WATTS & KING LTD  
CONSULTING CIVIL & STRUCTURAL ENGINEERS  
Dunedin PO Box 1589 Ph: 777-133 Invercargill PO Box 576 Ph: 83048  
Timaru PO Box 82 Ph: 50-391

CROMWELL BOROUGH COUNCIL

NEIGHBOURHOOD 1 DEVELOPMENT

CONTRACT No 18  
CONSTRUCTION OF STREETWORKS AND ENGINEERING SERVICES

STANDARD DETAILS

| AMENDMENTS |    |      | NAME     | DATE         | JOB NO  | SCALE |
|------------|----|------|----------|--------------|---------|-------|
| NO         | BY | DATE | Appvd.   | Surveyed     | 10126   | 5/6   |
|            |    |      |          | Drawn        |         |       |
|            |    |      |          | Calculations |         |       |
|            |    |      |          | Traced       |         |       |
|            |    |      |          | Checked      |         |       |
|            |    |      | Approved |              | 9/19/20 | L.B.  |

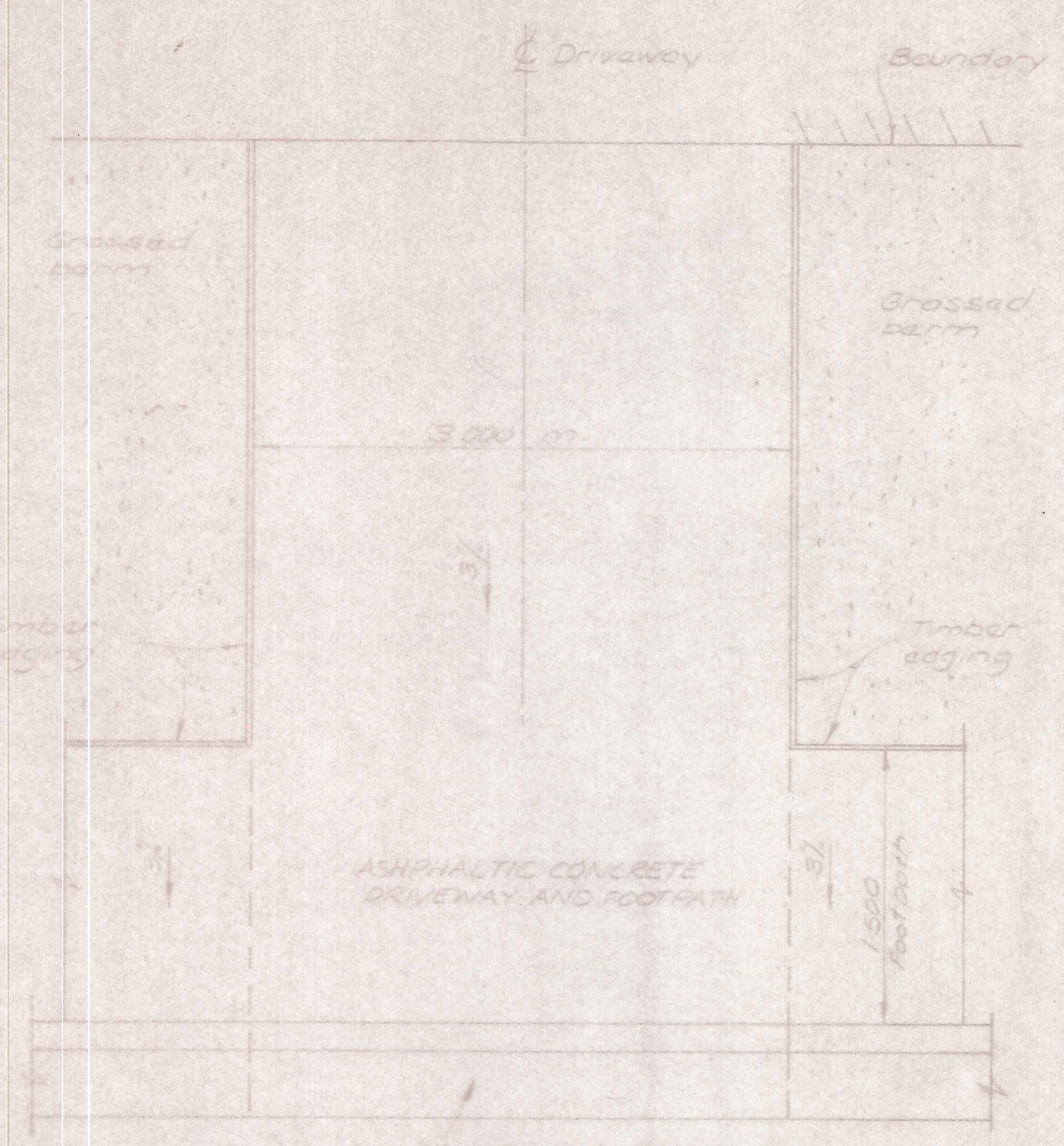

TYPICAL PLAN OF DRIVEWAY WITH FOOTPATH ADJACENT TO KERB  
N.T.S.

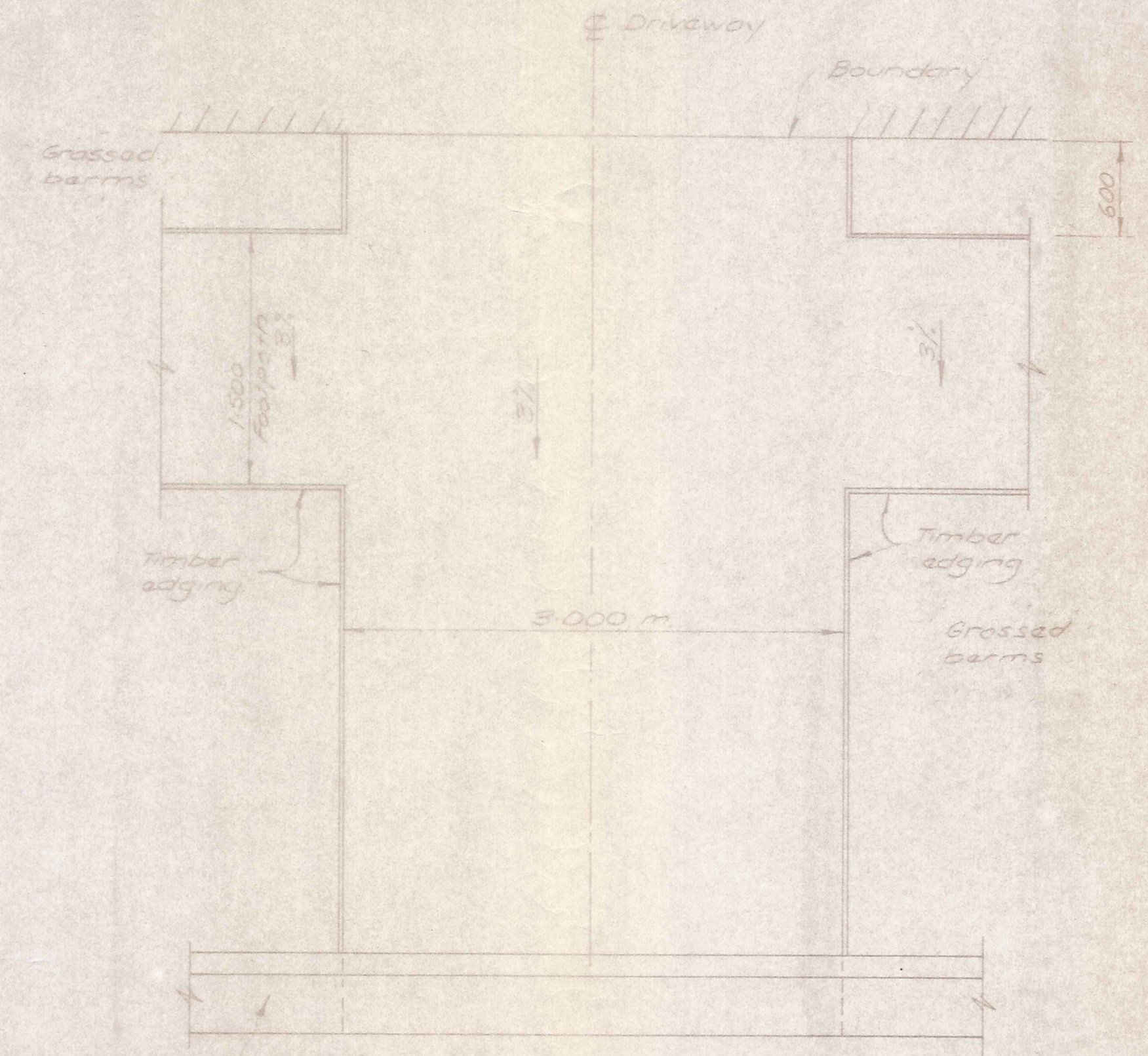

TYPICAL PLAN OF DRIVEWAY WITH FOOTPATH 600 mm OUT FROM THE BOUNDARY  
N.T.S.

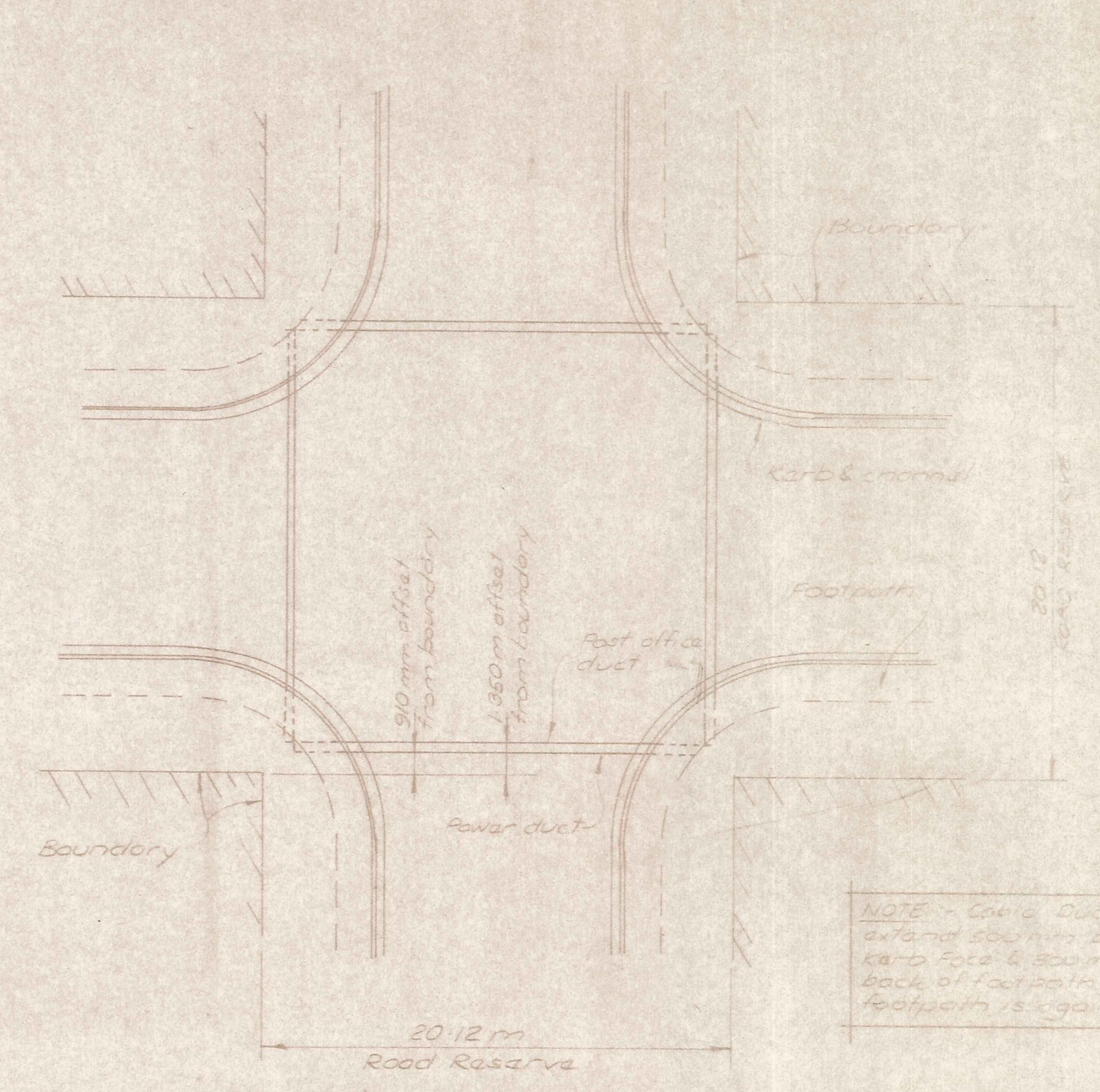

PLAN  
N.T.S.

NOTE - Cable Ducts to extend 500 mm beyond kerb face & 500 mm from back of footpath where footpath is adjacent kerb

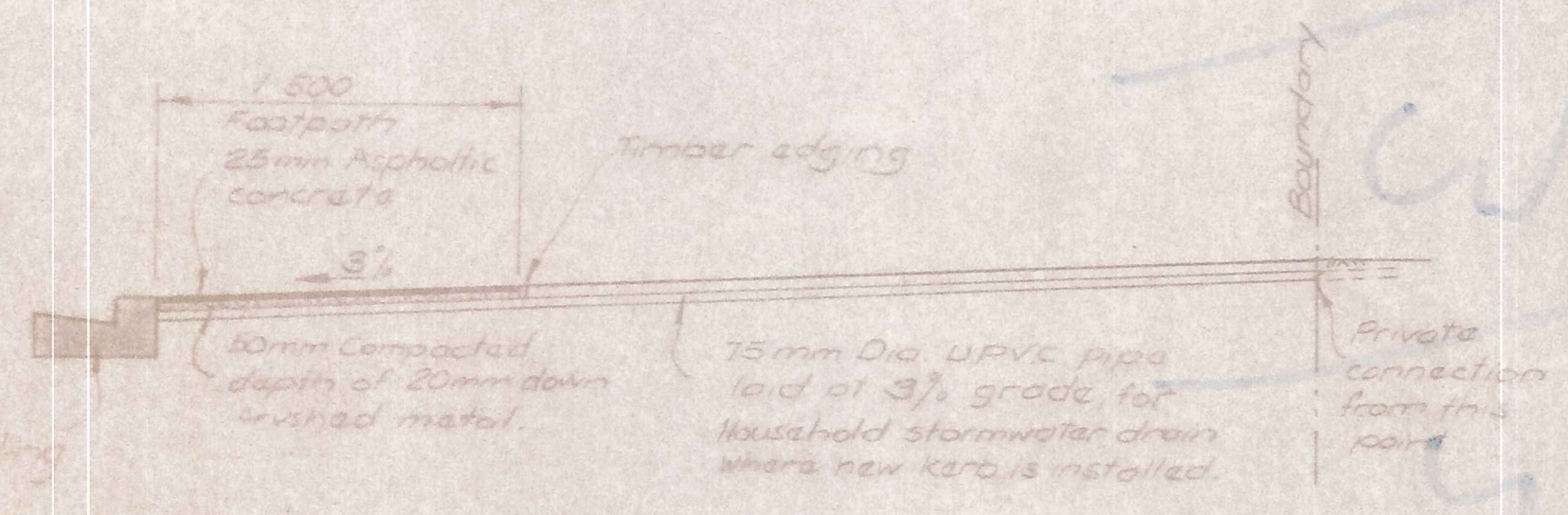

TYPICAL SECTION BETWEEN DRIVEWAYS (SHOWING HOUSEHOLD STORMWATER CONNECTION)

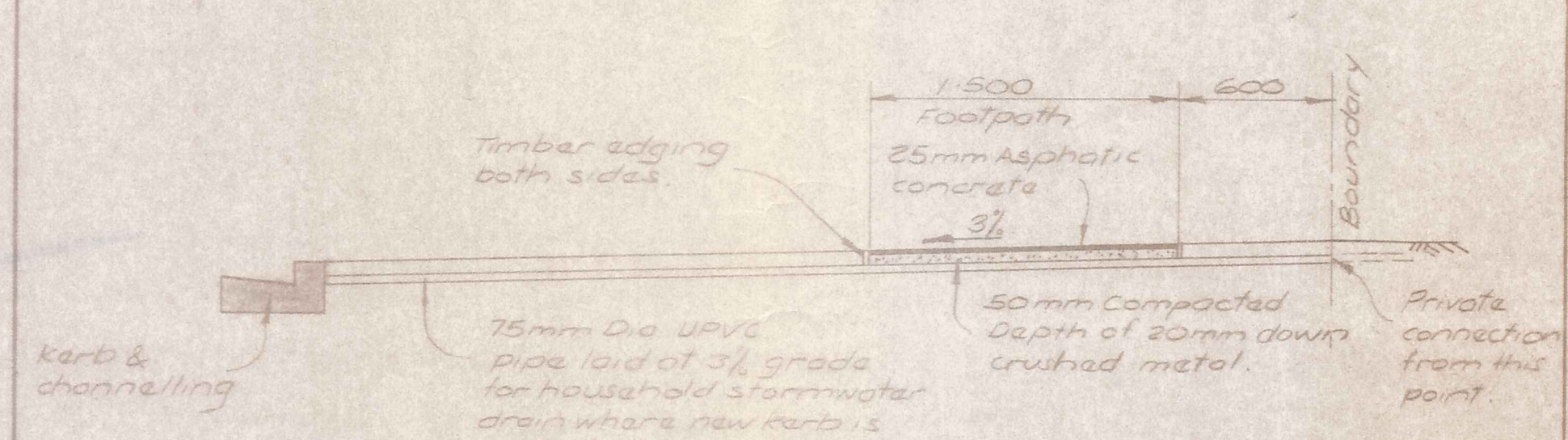

TYPICAL SECTION BETWEEN DRIVEWAYS

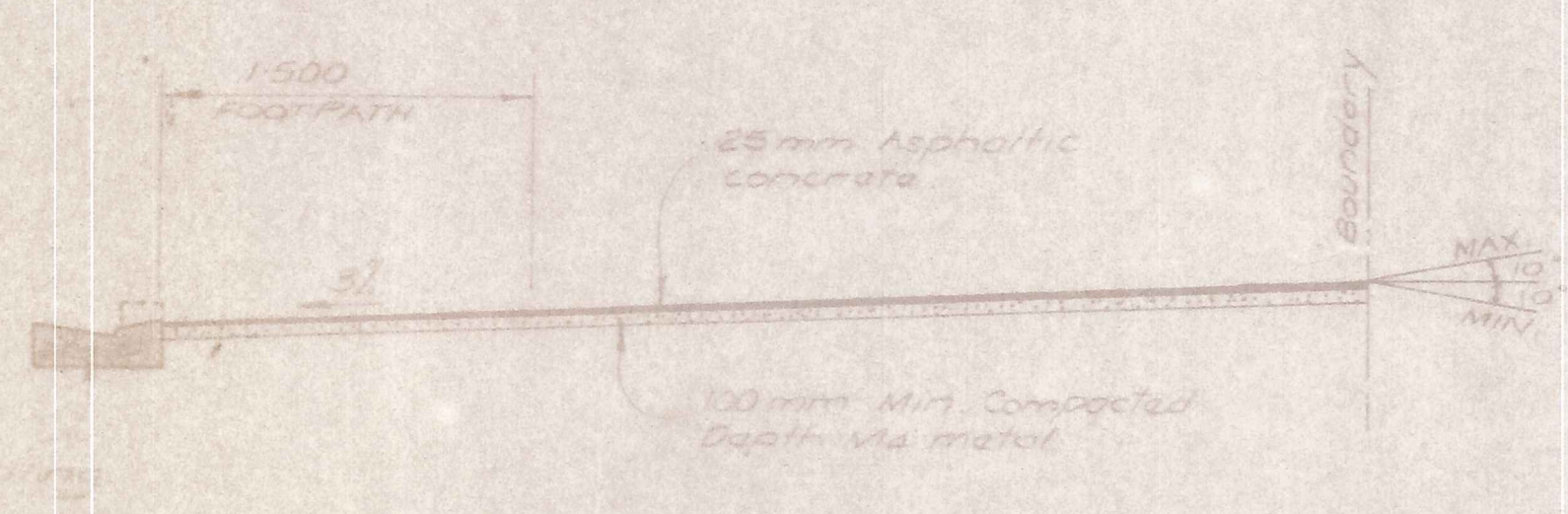

TYPICAL SECTION ALONG & DRIVEWAYS

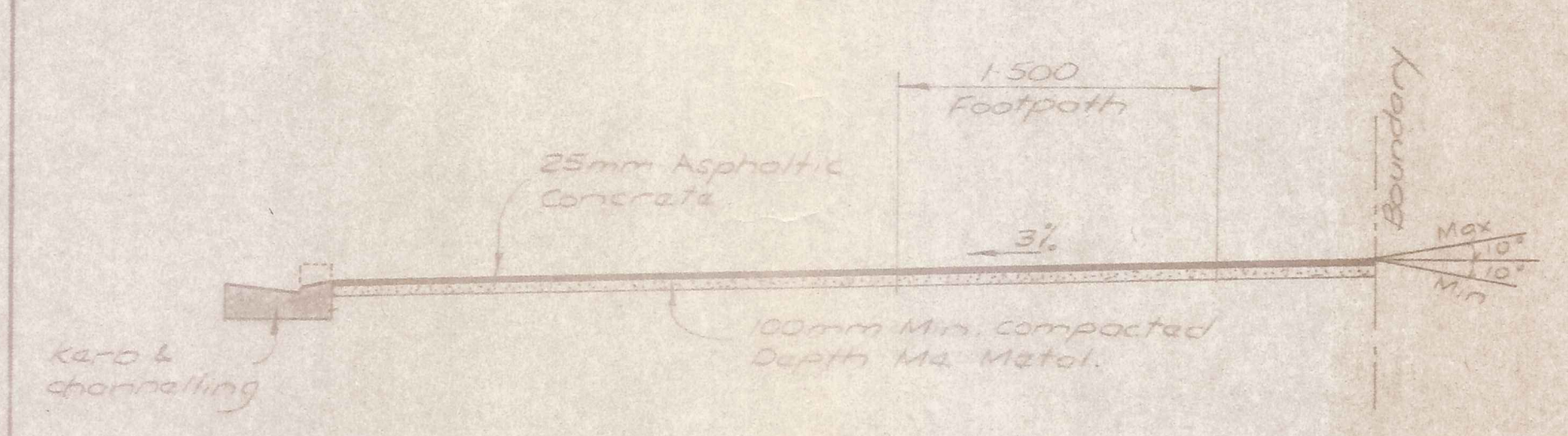

TYPICAL SECTION ALONG & DRIVEWAYS

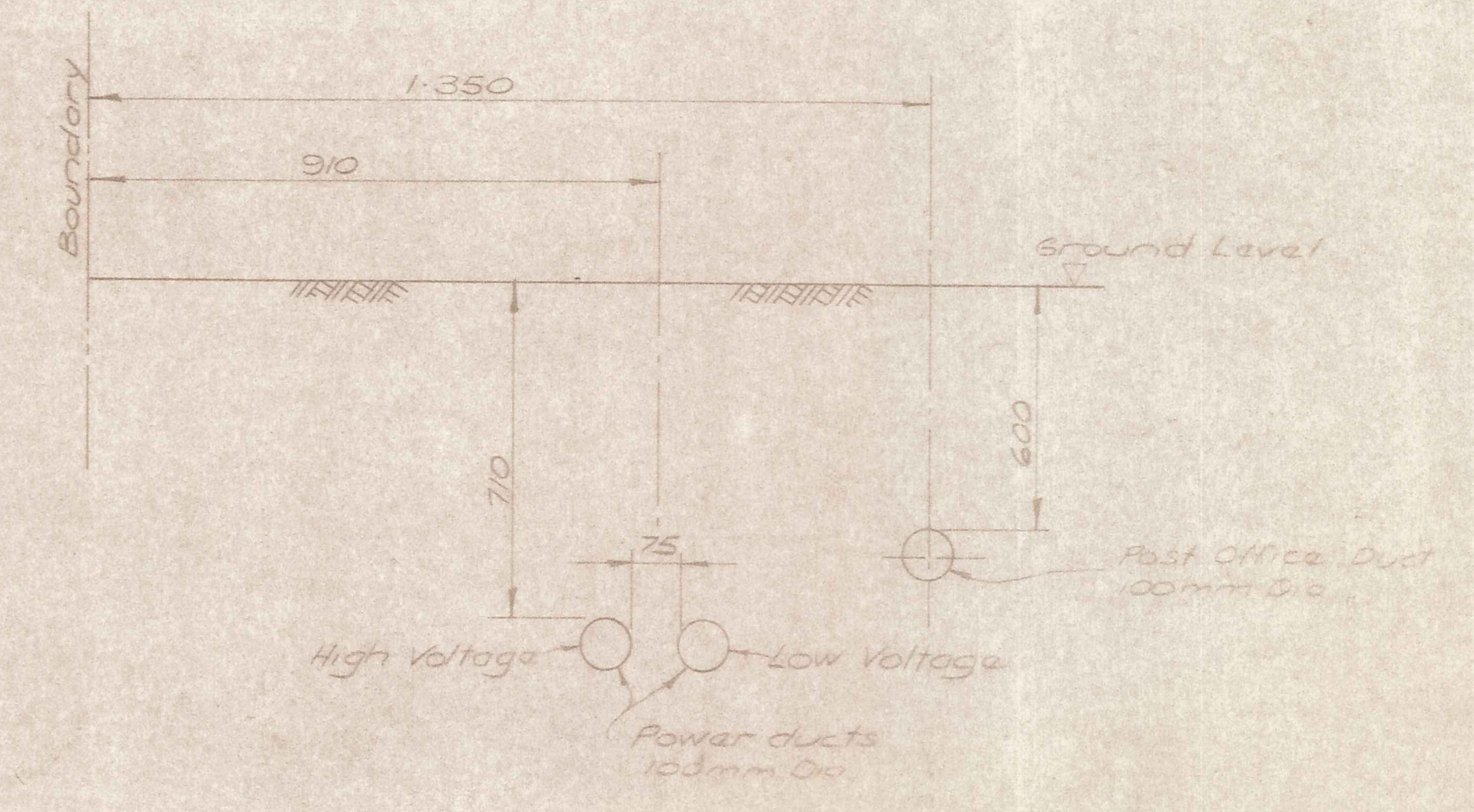

POWER AND TELEPHONE CABLE DUCTS INTERSECTION DETAILS  
N.T.S.

DUFFILL WATTS & KING LTD  
CONSULTING CIVIL & STRUCTURAL ENGINEERS  
120 Queen St, Dunedin, N.Z. 9010

CROMWELL BOROUGH COUNCIL

NEIGHBOURHOOD 1 DEVELOPMENT

CONTRACT No 18  
CONSTRUCTION OF STREETWORKS AND ENGINEERING SERVICES

STANDARD DETAILS

| AMENDMENTS |    |      | NAME         |            | DATE | JOB NO |
|------------|----|------|--------------|------------|------|--------|
| NO.        | BY | DATE | APPROVED     | DRAWN      |      |        |
|            |    |      | Surveyed     | B. HAWKINS | 5-52 | 10126  |
|            |    |      | Drawn        |            |      |        |
|            |    |      | Calculations |            |      |        |
|            |    |      | Traced       | M. COOPER  | 6-82 |        |
|            |    |      | Checked      | R.H.       |      |        |
|            |    |      | Approved     | R.H. Watts | 3/84 |        |

6  
6

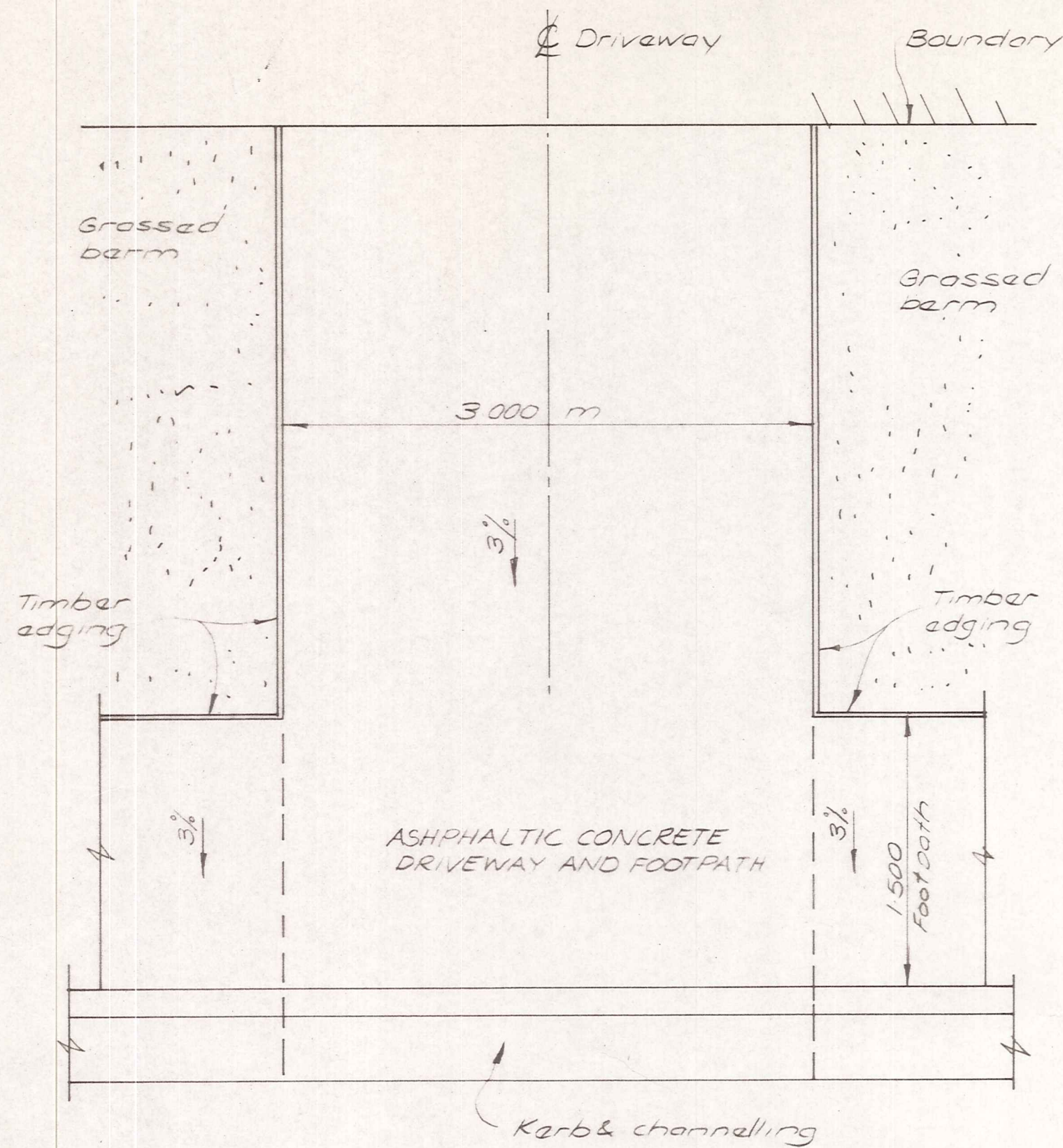

TYPICAL PLAN OF DRIVEWAY WITH FOOTPATH ADJACENT TO KERB

N.T.S.

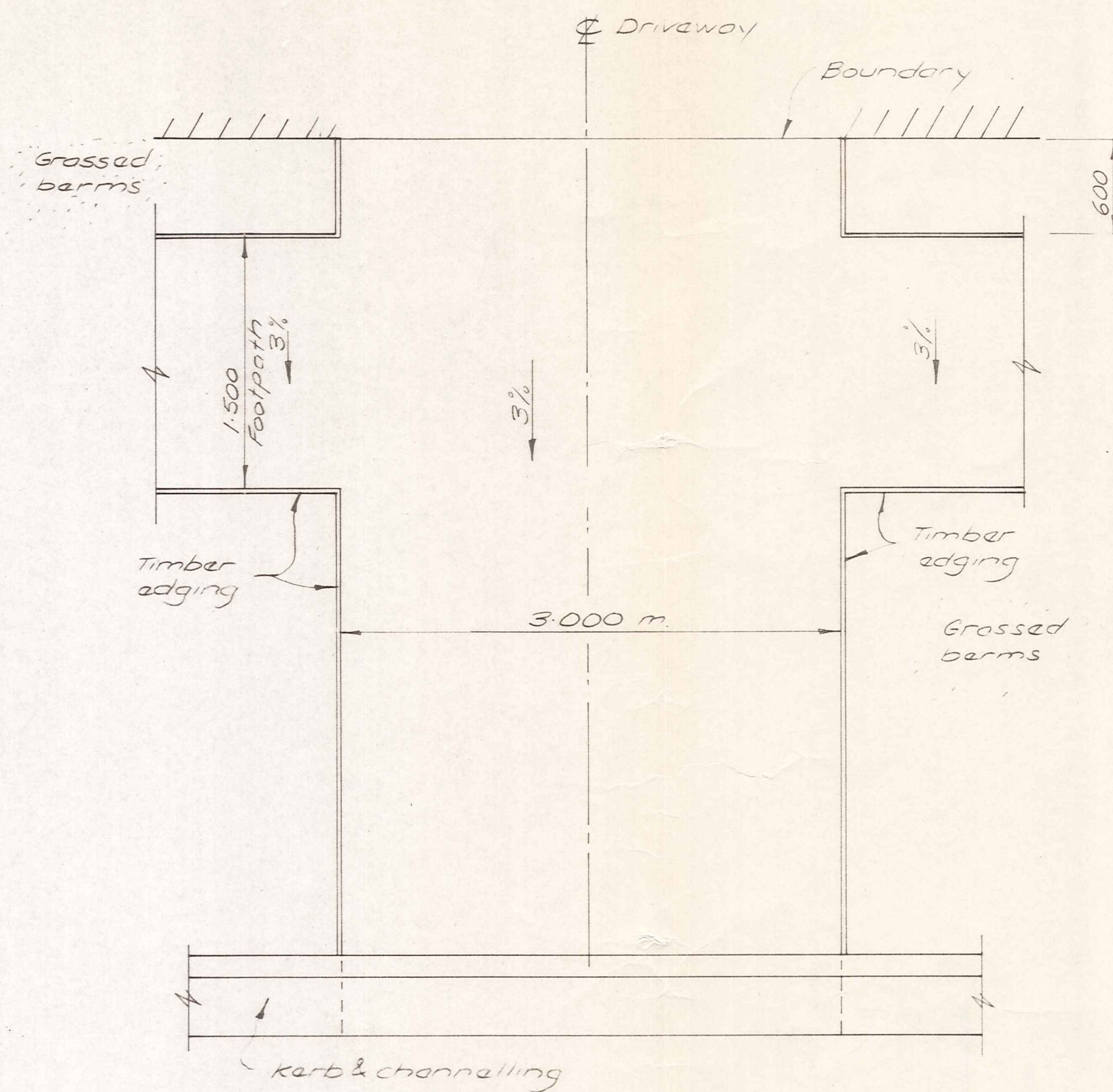

TYPICAL PLAN OF DRIVEWAY WITH FOOTPATH 600 mm OUT FROM THE BOUNDARY

N.T.S.

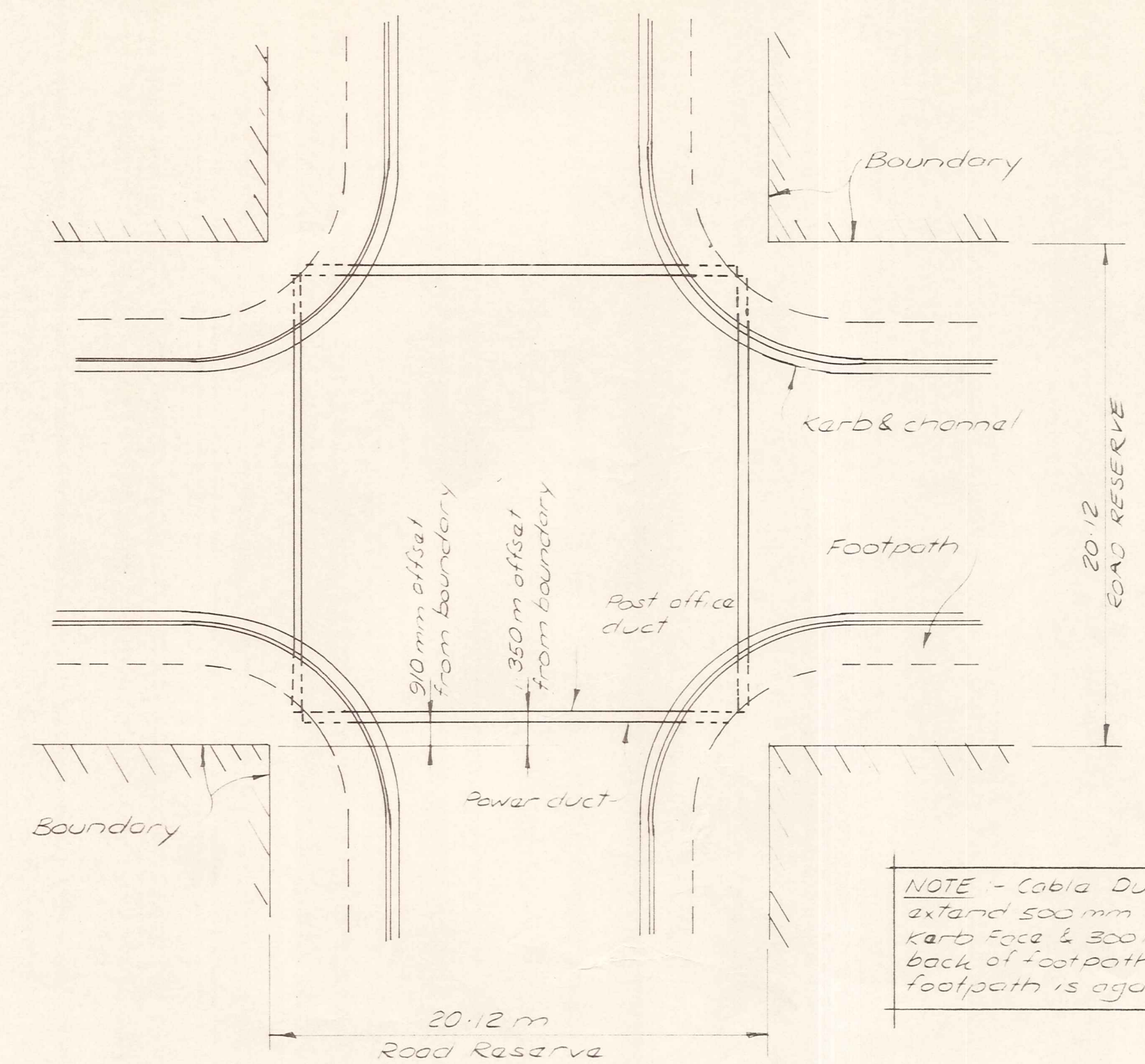

NOTE - Cable Ducts to extend 500 mm behind kerb face & 300 mm from back of footpath where footpath is against kerb

PLAN  
N.T.S.

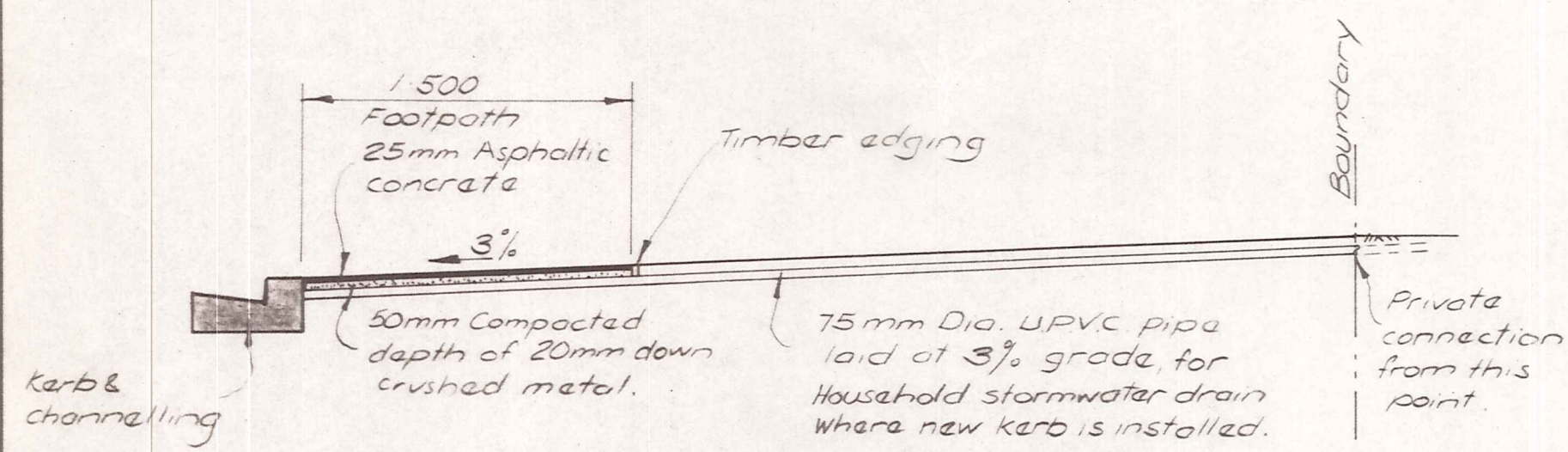

TYPICAL SECTION BETWEEN DRIVEWAYS (SHOWING HOUSEHOLD STORMWATER CONNECTION)

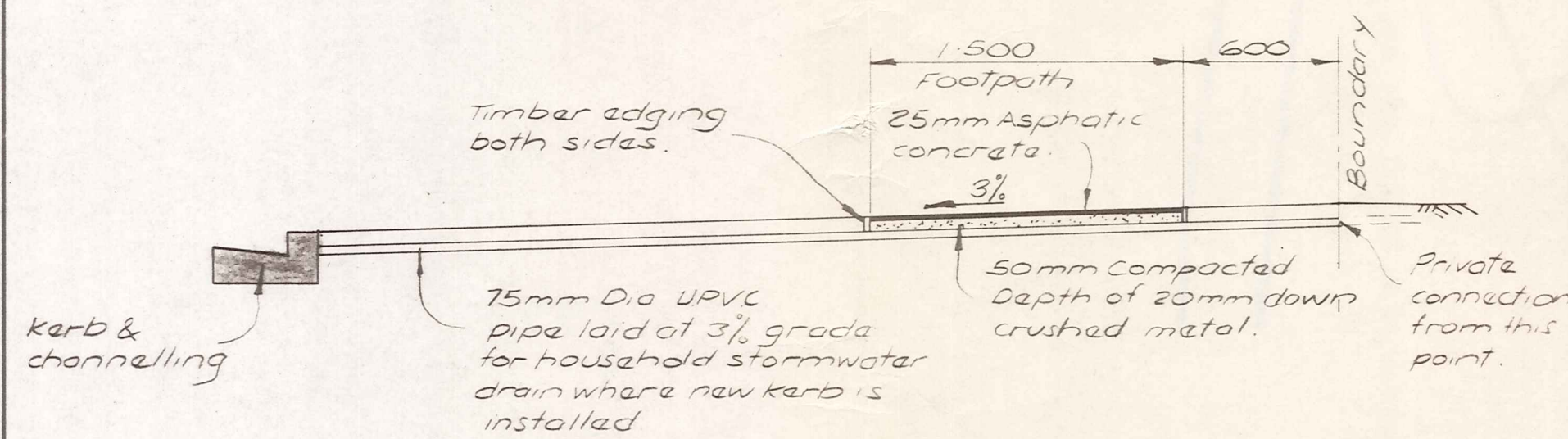

TYPICAL SECTION BETWEEN DRIVEWAYS

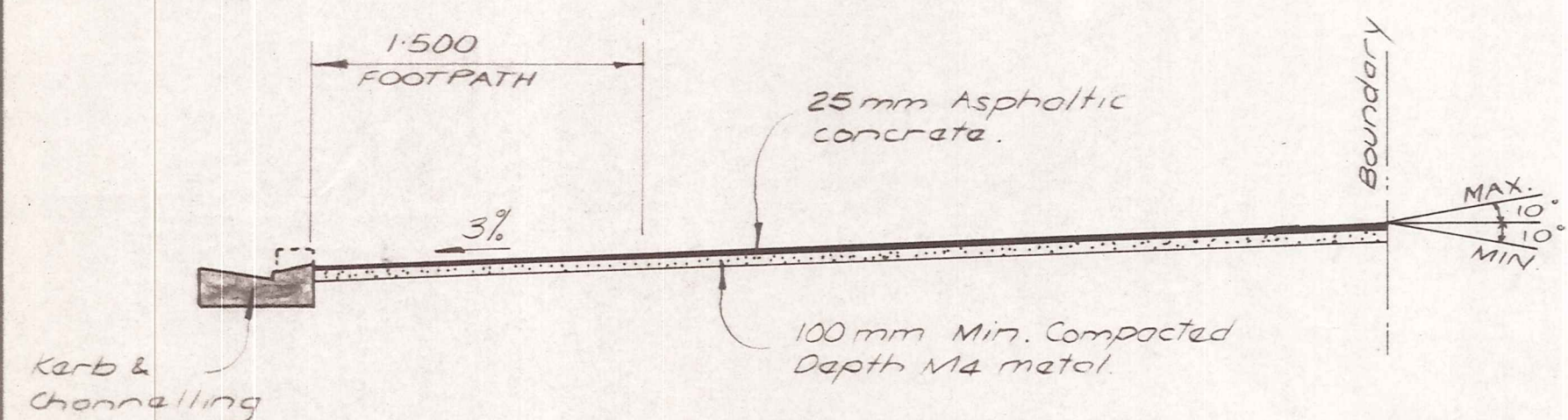

TYPICAL SECTION ALONG & DRIVEWAYS

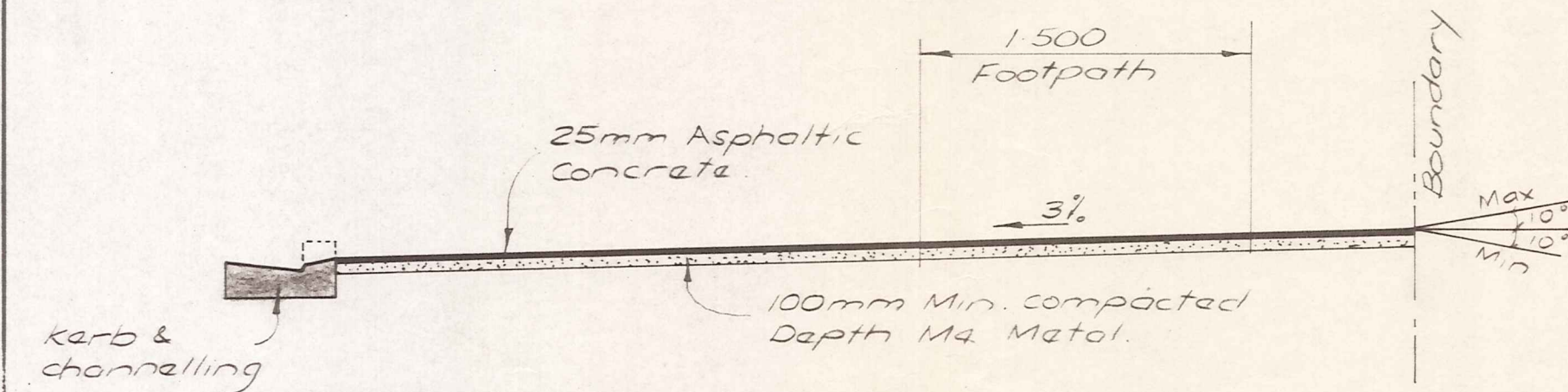

TYPICAL SECTION ALONG & DRIVEWAYS

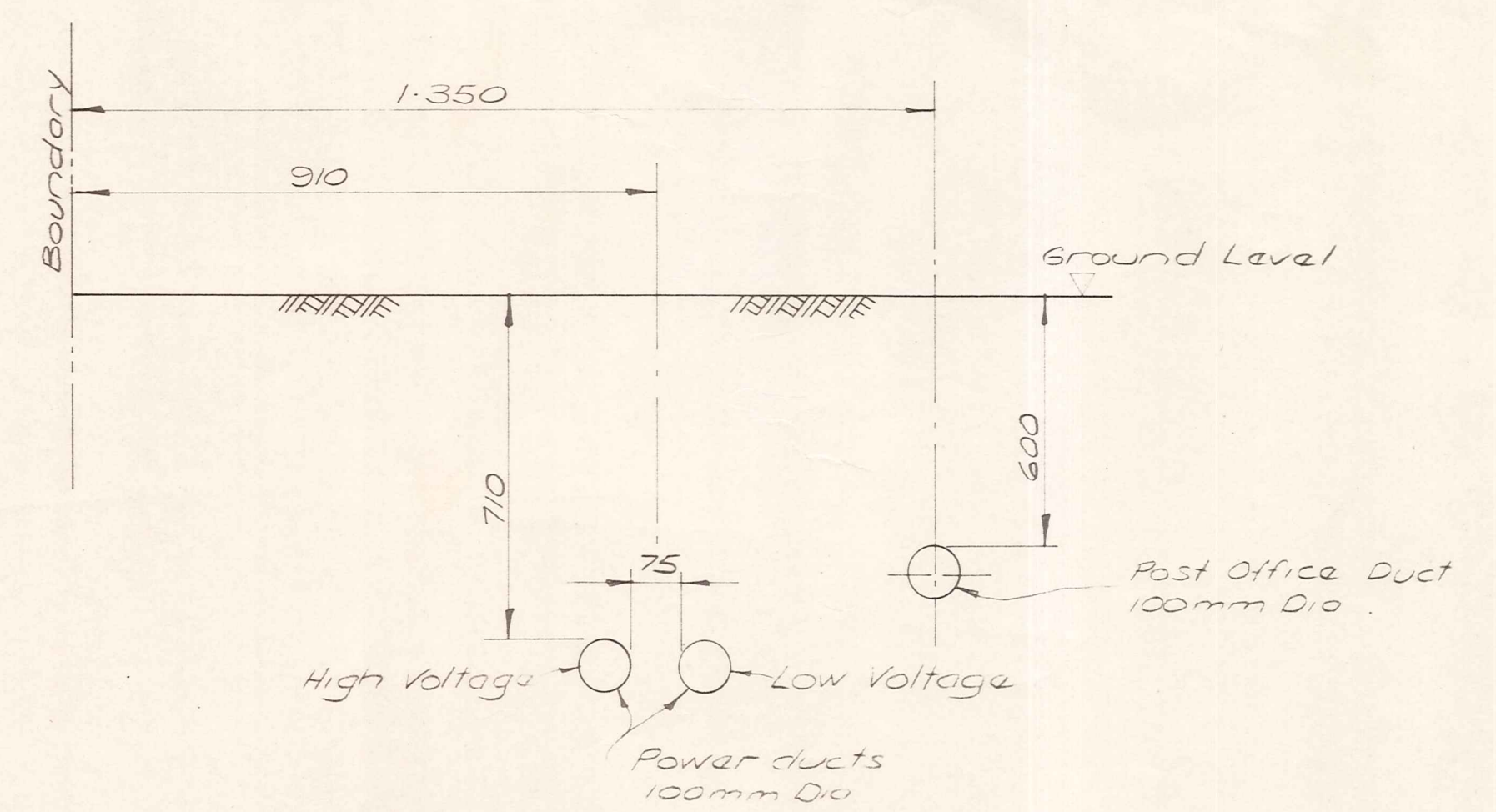

POWER AND TELEPHONE CABLE DUCTS INTERSECTION DETAILS

N.T.S.