



E.R. Garden and Partners

CONSULTING ENGINEERS
DUNEDIN - INVERCARGILL

DOCUMENT
TRANSFER

FROM: N.Z. Mutual Funds Building,
11 Bond Street,
P.O. Box 4,
DUNEDIN.

SIMU Building,
65 Don Street,
P.O. Box 471,
INVERCARGILL.

TO: Roxburgh Borough Council
Attention Mr. B. Coleman.

DATE: 3/11/78.

PROJECT: **B** Catchment Board Drawings
For Reservoir Creek.

OUR REF:

We enclose

We have sent to you

We acknowledge receipt of

Prints

Tracings

Specifications

Reports

Photos

Photo Copies

Calculations

Quantity	Description
1 print	L 7034/1
"	L 7034/2
"	L 7792

For the following reason: As G. Williams disclosed for Reservoir Creek realignment works. These are the only drawings the Board said they have and could give us. I'm not sure if they are the same as the ones you already have. To be used for mowed clearing work.

Sent by

Mail

Air Freight

Bus

Our Messenger

Your Messenger

Copies to

Client

Contractor

Supplier

Architect

Signed

Jim Bradley

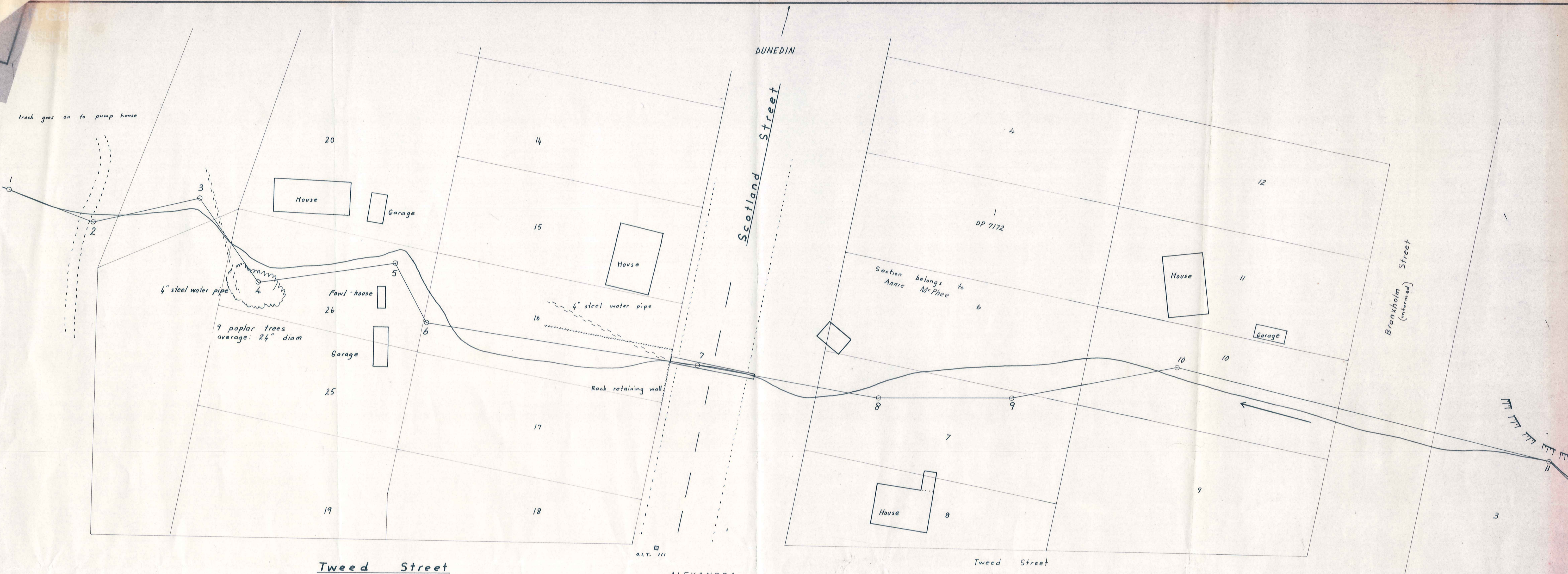

DUNEDIN

Scotland Street

Branxholm Street (unformed)

Tweed Street

ALEXANDRA

Tweed Street

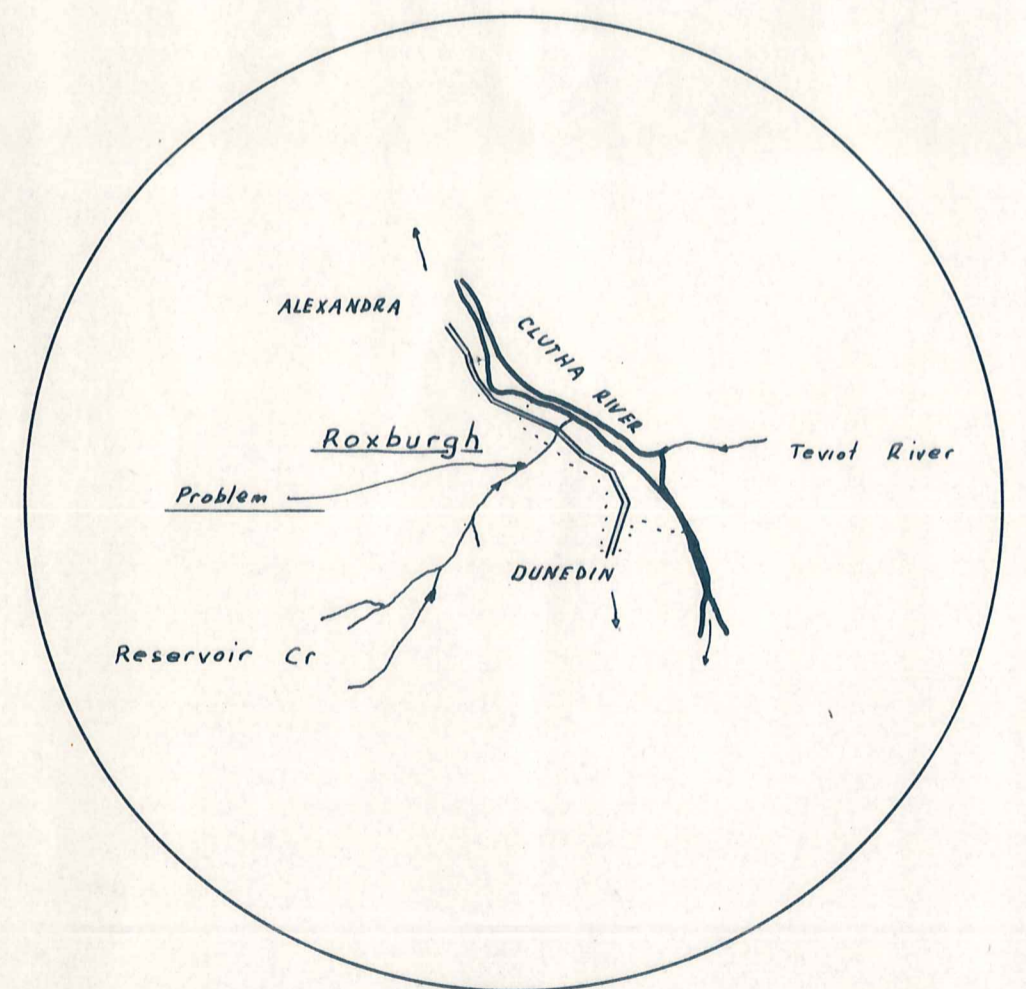

LOCATION PLAN
 NZMS. 1 S 152
 Grid Ref. 125102
 1 inch to 1 mile.

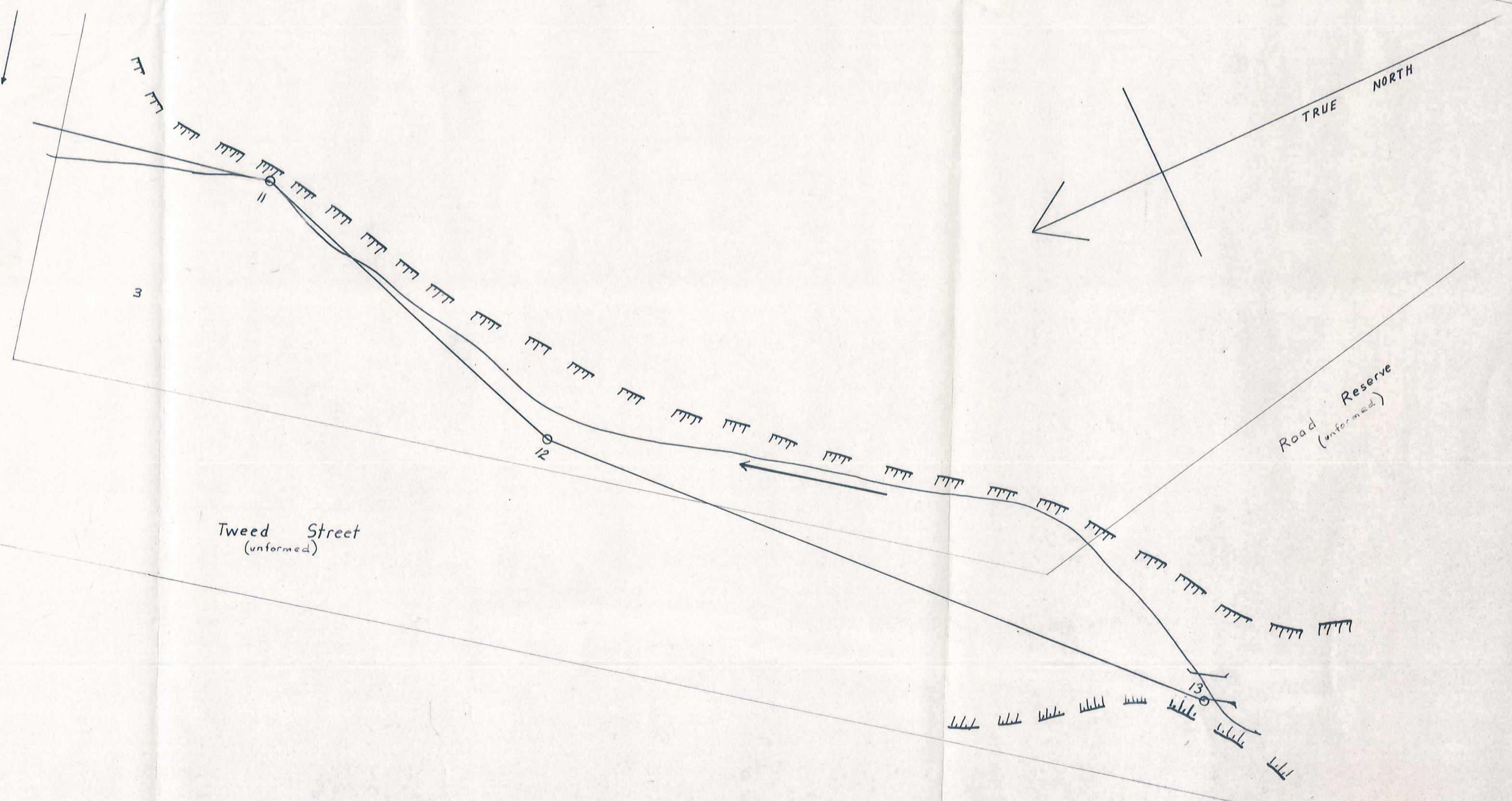

SURVEYED	R.J.M. D.J.W.	JUNE 1972
DRAWN	D.J.W.	JUNE 1972
TRACED	D.J.W.	JUNE 1972
CHECKED	R.J.M.	JUNE 1972
DESIGNED		
RECOMMENDED		

APPROVED
 A.J. GILLIES B.E. B.Sc. MICE
 CHIEF ENGINEER

OTAGO CATCHMENT BOARD
**RESERVOIR CREEK
 ROXBURGH**
 SCALE: 50 links to 1 inch

JOB NO: 5/807 C.
L 7034/1
 F.B. 82 L.B. 254

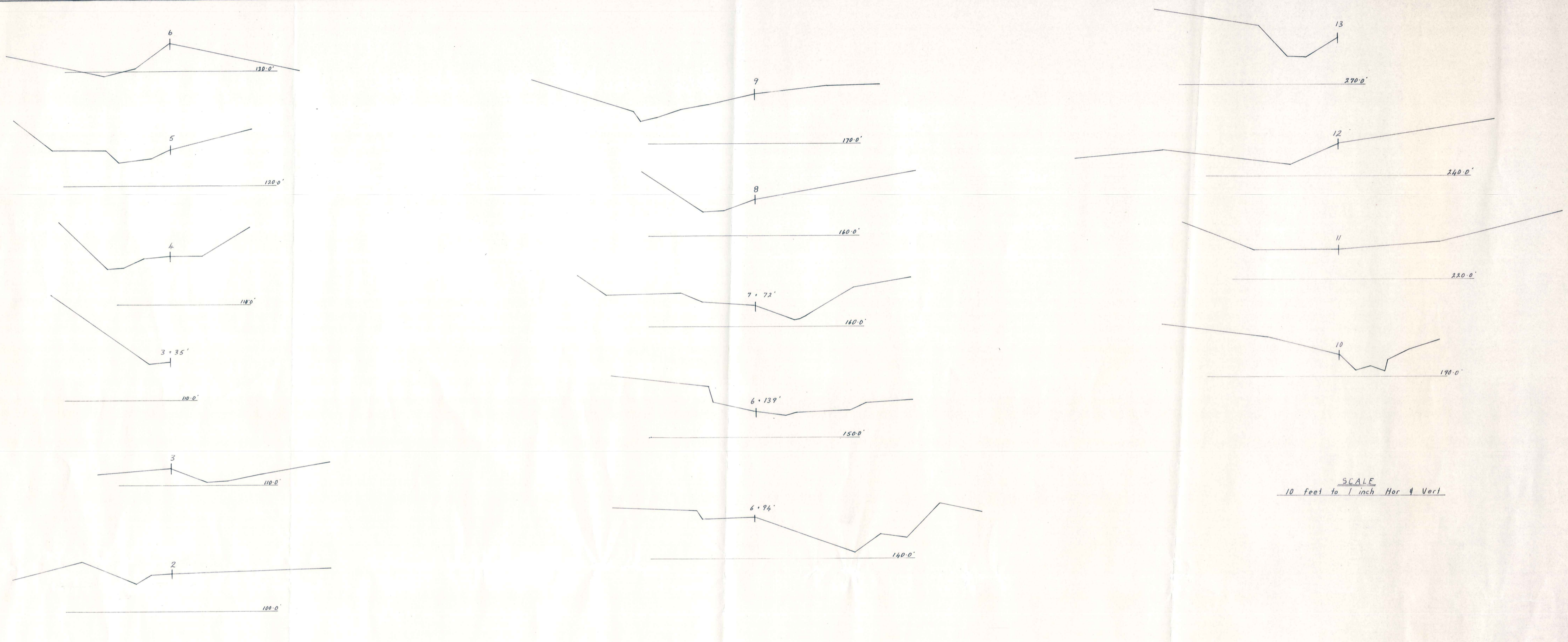

SCALE
10 feet to 1 inch Hor & Vert

SCALE
1 chain to 1 inch Horizontal
50 feet to 1 inch Vertical

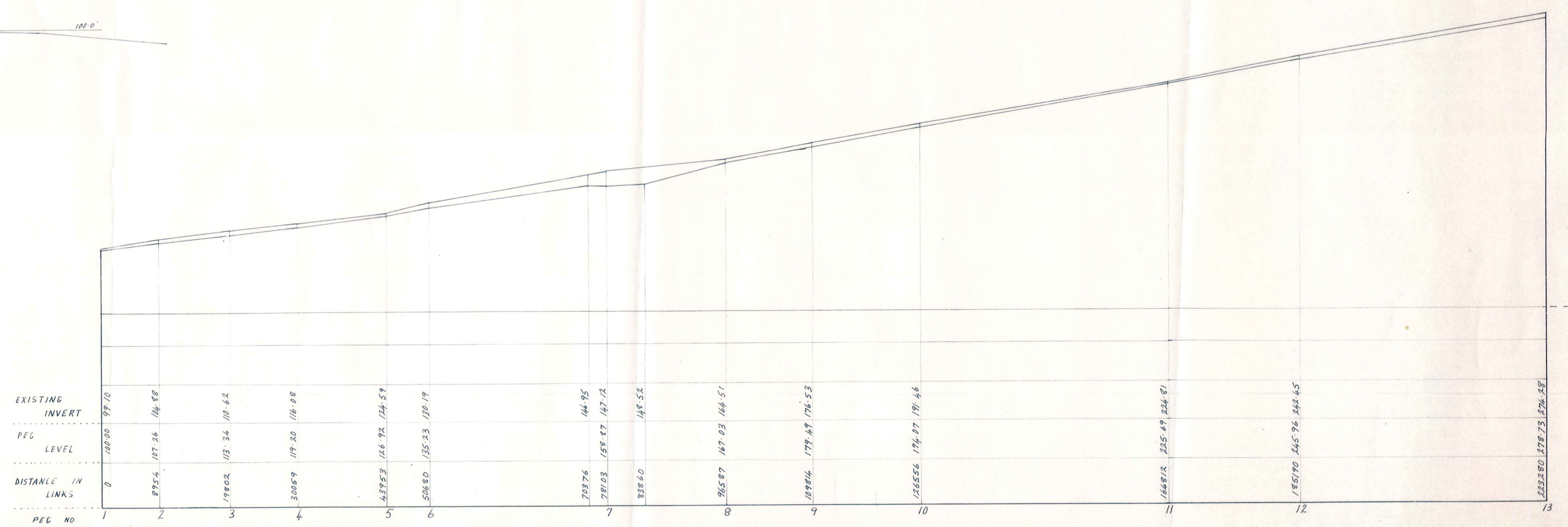

SURVEYED	R.J.M.	D.J.W.	JUNE 1972
DRAWN	D.J.W.		JUNE 1972
TRACED	D.J.W.		JUNE 1972
CHECKED	R.J.M.		JUNE 1972
DESIGNED			
RECOMMENDED			

APPROVED

A.J. GILLIES B.E., B.Sc., MICE.
CHIEF ENGINEER

OTAGO CATCHMENT BOARD

RESERVOIR CREEK ROXBURGH

SCALE AS SHOWN

JOB NO	5/807	C.
L 7034/2		
F.B.	82	L.B. 254

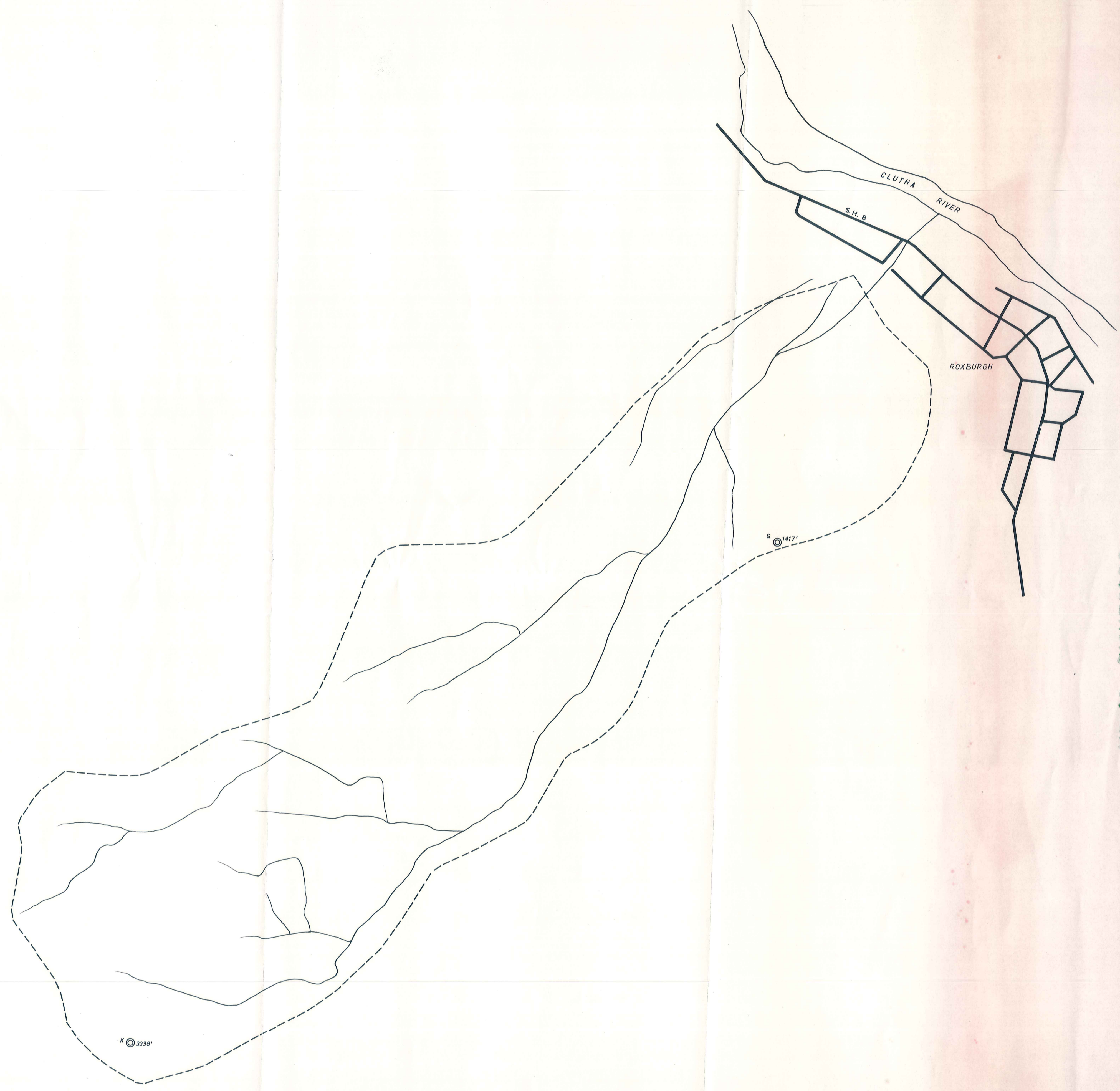

RESERVOIR CREEK