

CLYDE WATER SUPPLY RESERVOIR

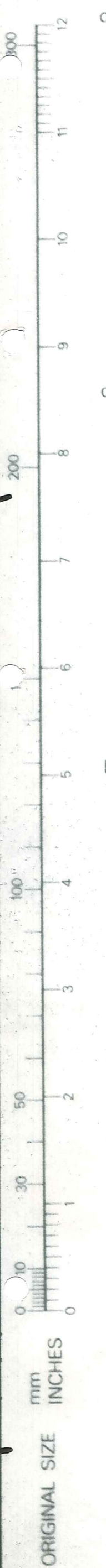

DUFFILL WATTS & KING LTD
 CONSULTING CIVIL & STRUCTURAL ENGINEERS
 Dunedin PO Box 5269 Ph 777-133 Invercargill PO Box 576 Ph 83-049
 Balclutha PO Box 220 Ph 81-664 Cromwell PO Box 82 Ph 50-391

**VINCENT
 COUNTY COUNCIL**

AMENDMENTS				NAME	DATE	JOB NO.	Sheet No
NO	BY	DATE	Appvd.				
				Surveyed	M. J. BLAKIE	SEPT 79	7767
				Drawn	G. R. DUFF	APRIL '80	
				Calculations	G. R. DUFF	APRIL '80	
				Traced	A. K. CAMPBELL	MAY '80	
				Checked	G. R. DUFF	MAY '80	
				Approved	<i>[Signature]</i>	"	File 156 L.B. 101 F.B. -

P.P. B. A. WINSLEY LTD.
B. A. Winsley Director

9 COUNTER PART

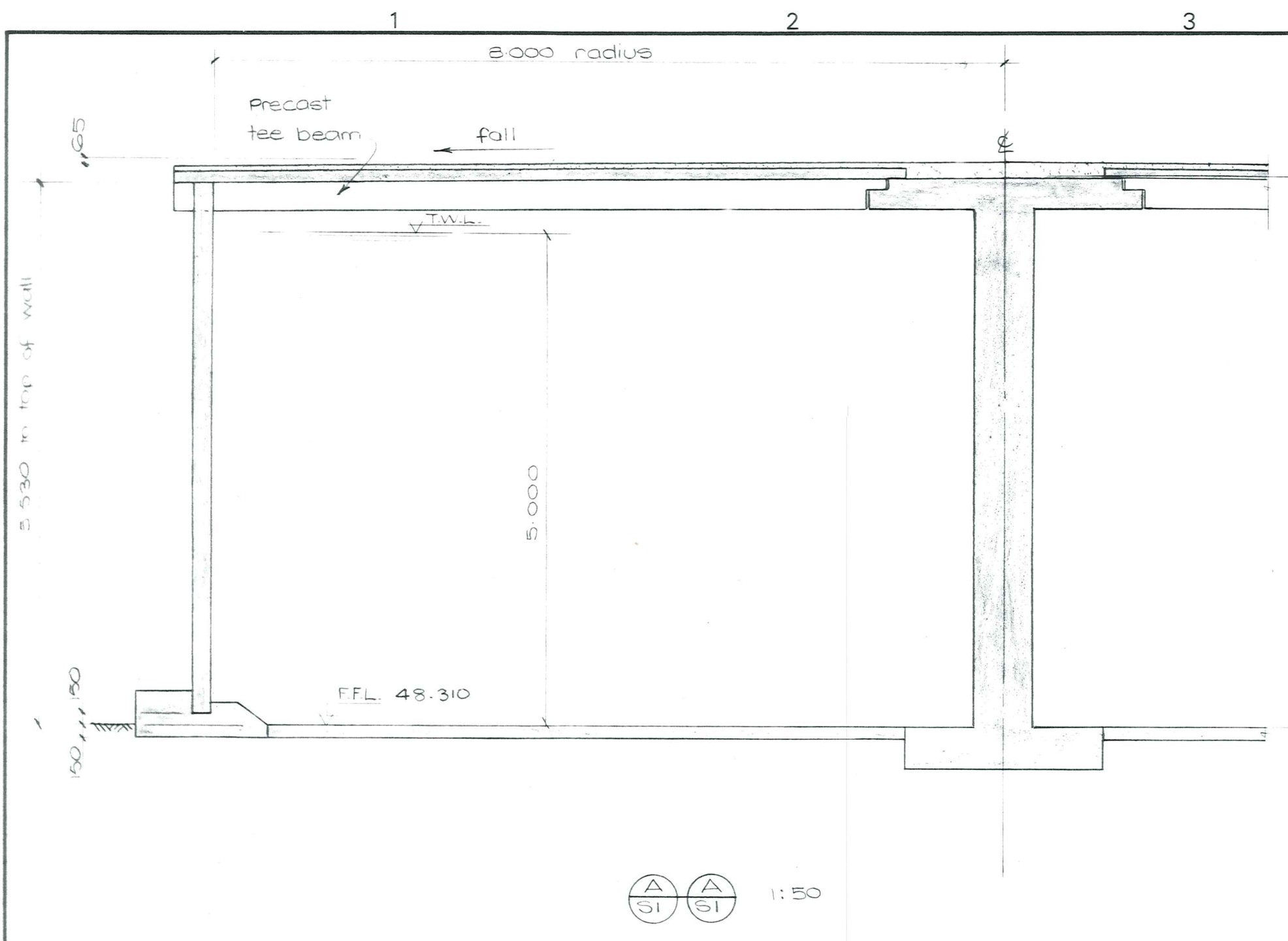

1:50

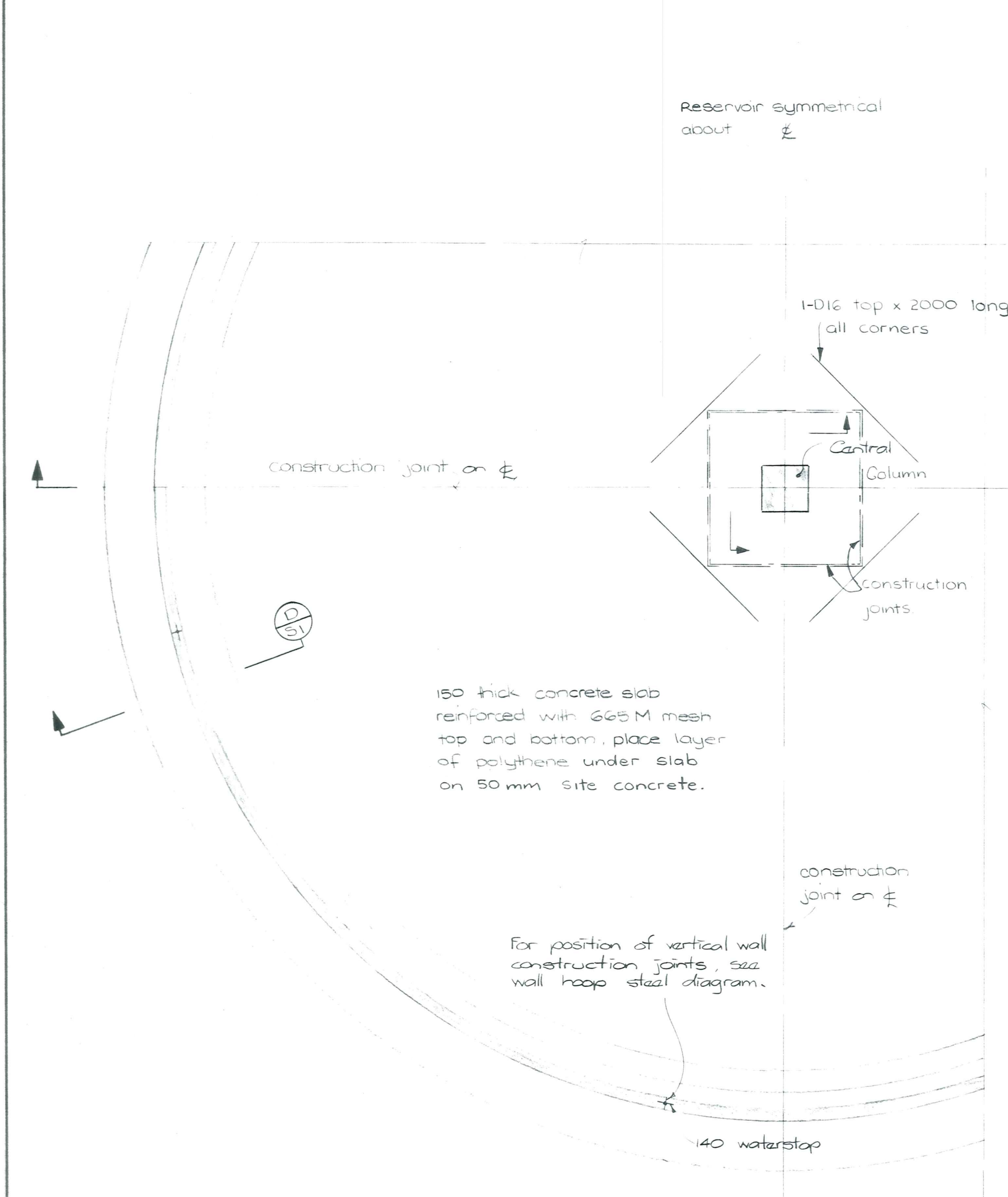

PLAN 1:50

150 thick concrete slab reinforced with 665M mesh top and bottom, place layer of polythene under slab on 50 mm site concrete.

For position of vertical wall construction joints, see wall hoop steel diagram.

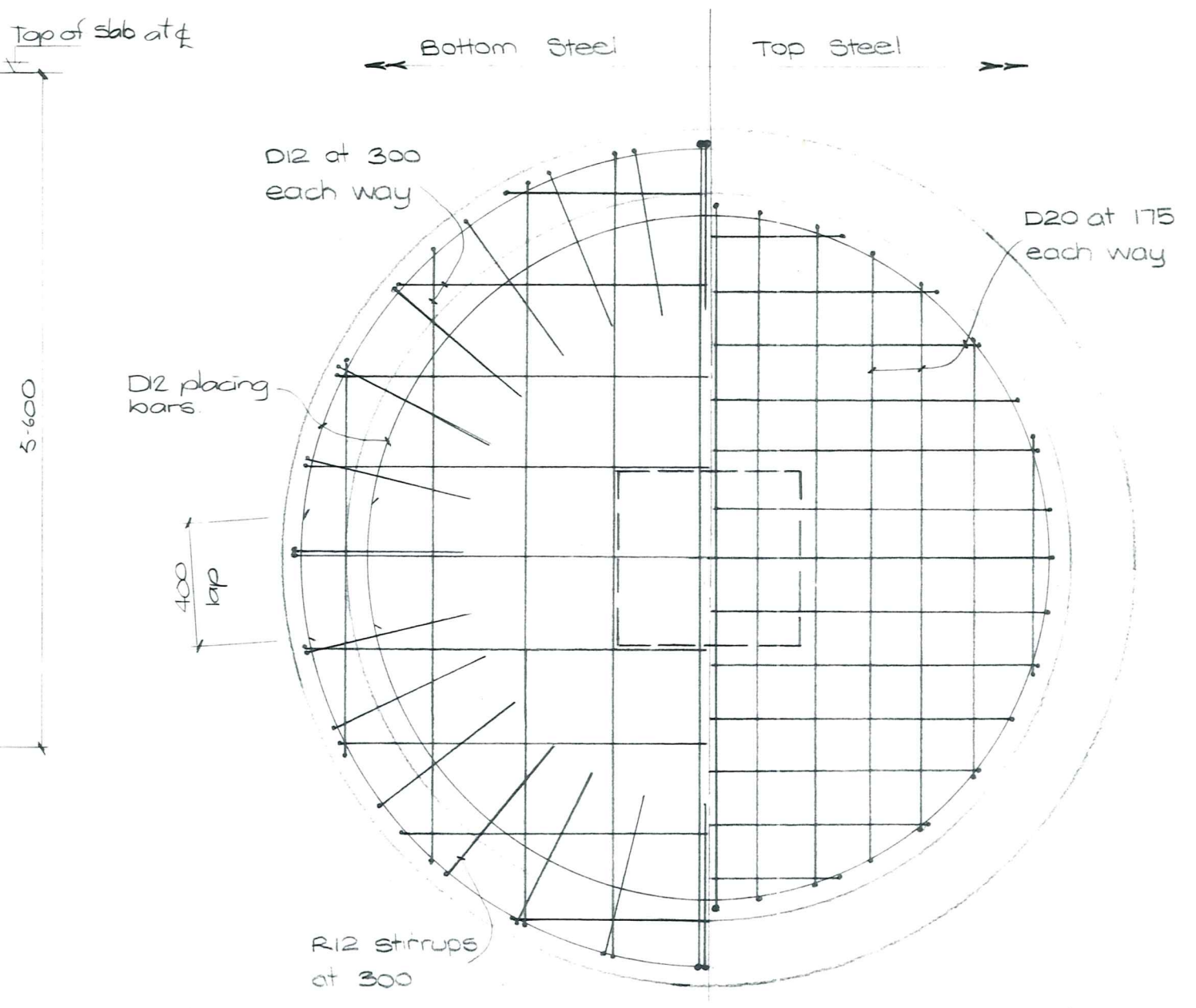

1:20

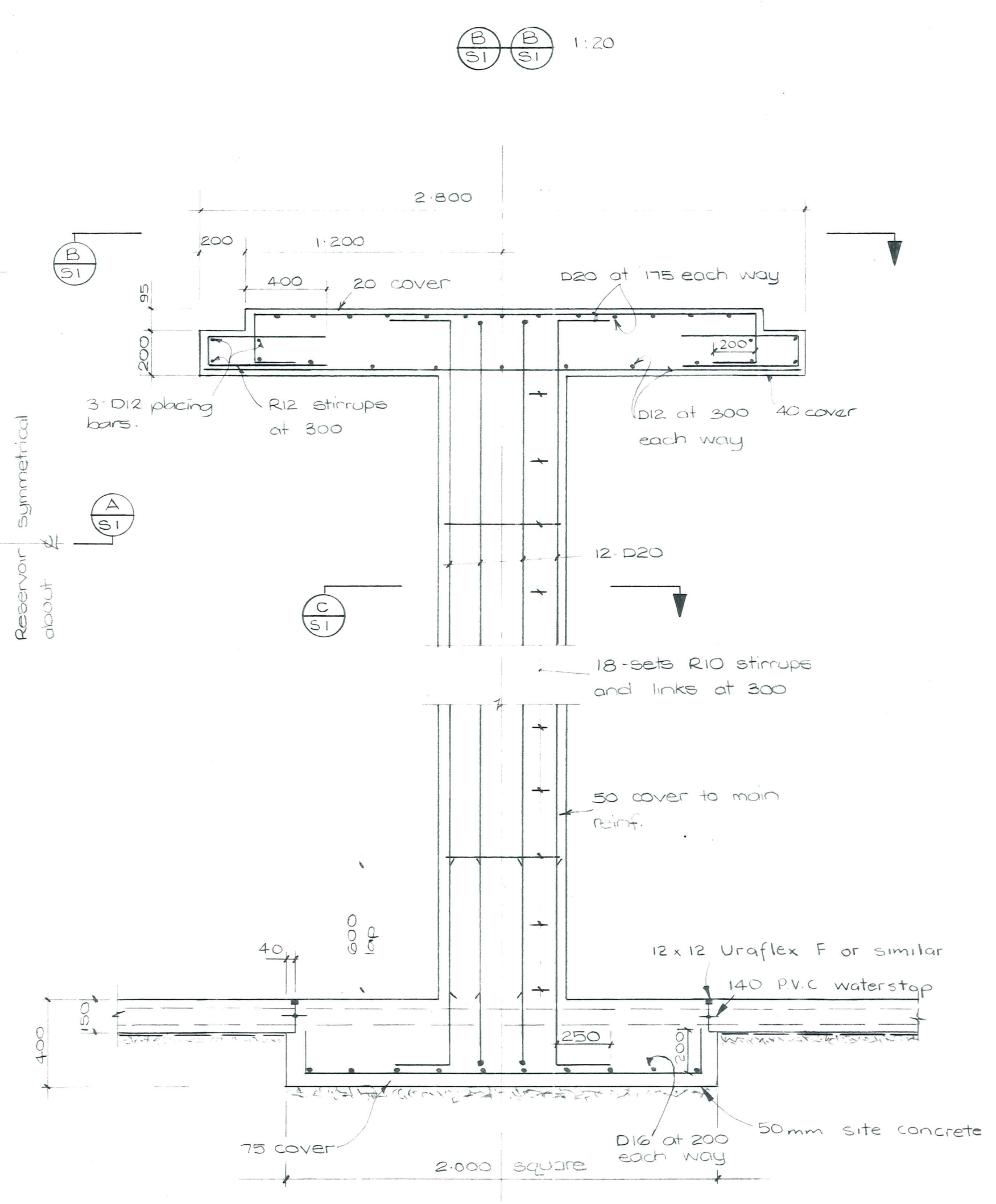

CENTRAL COLUMN ELEVATION 1:20

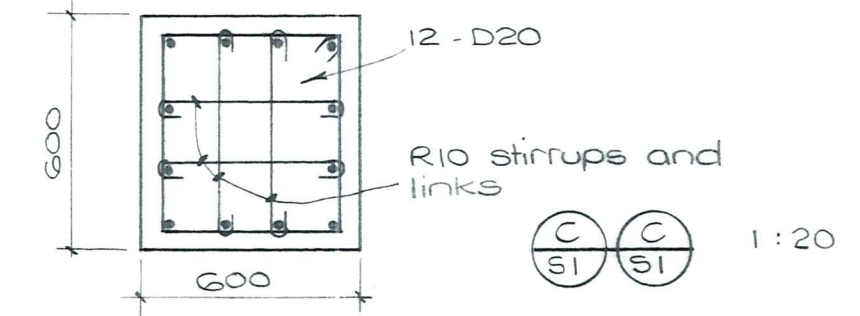

1:20

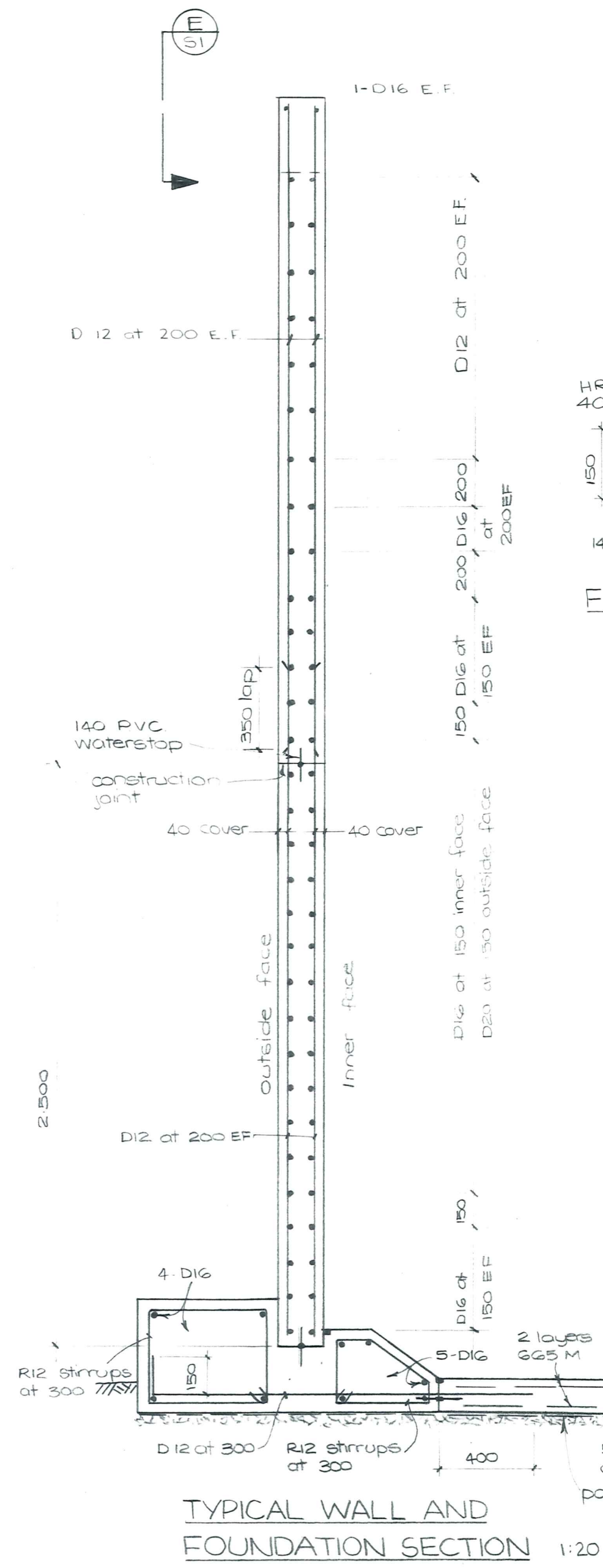

TYPICAL WALL AND FOUNDATION SECTION 1:20

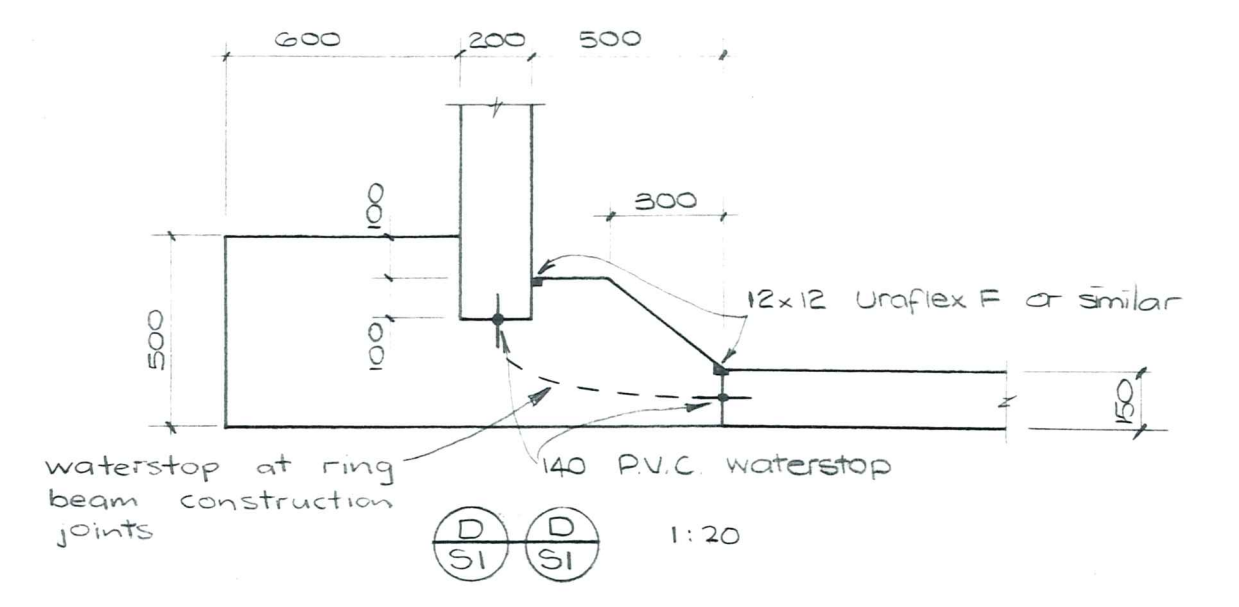

1:20

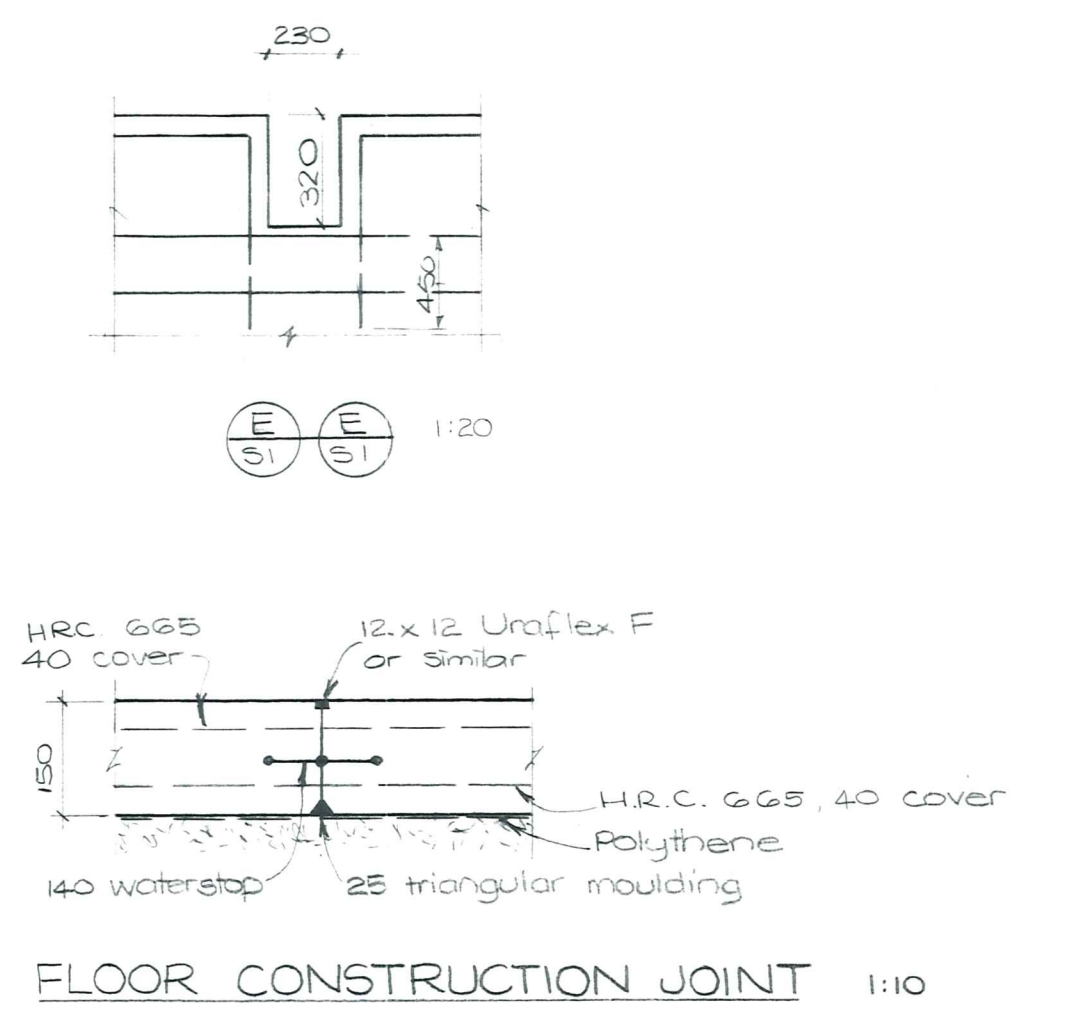

FLOOR CONSTRUCTION JOINT 1:10

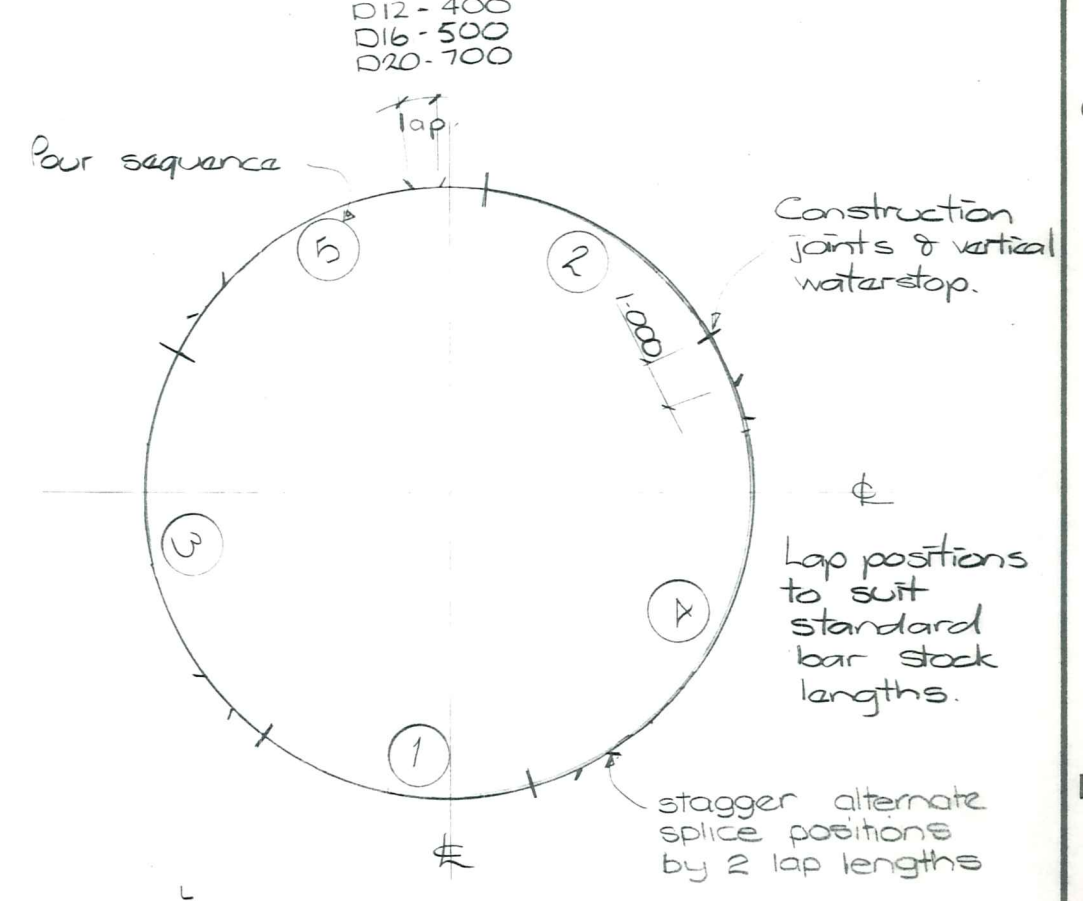

WALL HOOP STEEL DIAGRAM 1:200

note:
All exterior corners to have 25mm chamfer

DUFFILL WATTS & KING LTD
CONSULTING CIVIL & STRUCTURAL ENGINEERS
Dunedin PO Box 5269 Ph 777-133 Invercargill PO Box 576 Ph 83-049
Cromwell PO Box 82 Ph 50-391

VINCENT
COUNTY COUNCIL

CLYDE WATER SUPPLY
1000m³ RESERVOIR

AMENDMENTS				NAME		DATE	JOB NO.	Sheet No.
NO.	BY	DATE	Appvd.	Surveyed	M. J. BLAWIE	SEPT 79	7767	1
				Drawn	K. Crawford	JAN 80		
				Calculations	R. Crosbie	" "		
				Traced	C. Stankley	7/2/80		
				Checked	T. B. PLOCK	MAY 80		
				Approved	<i>[Signature]</i>	" "	File 156	L.B. 101

RESERVOIR

ORIGINAL SIZE
mm INCHES

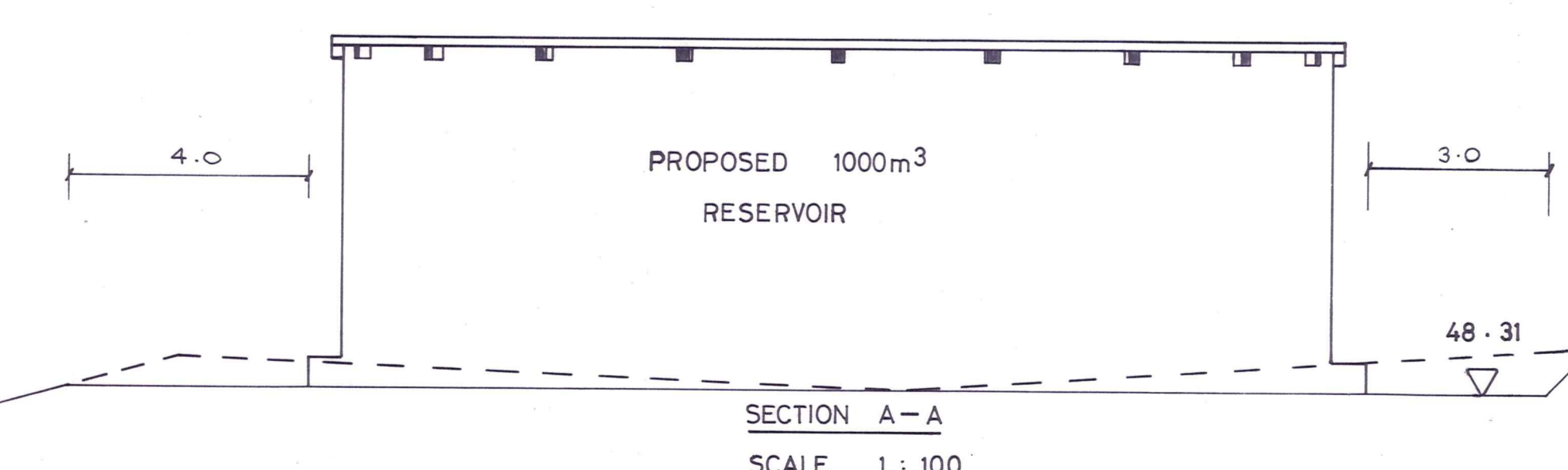
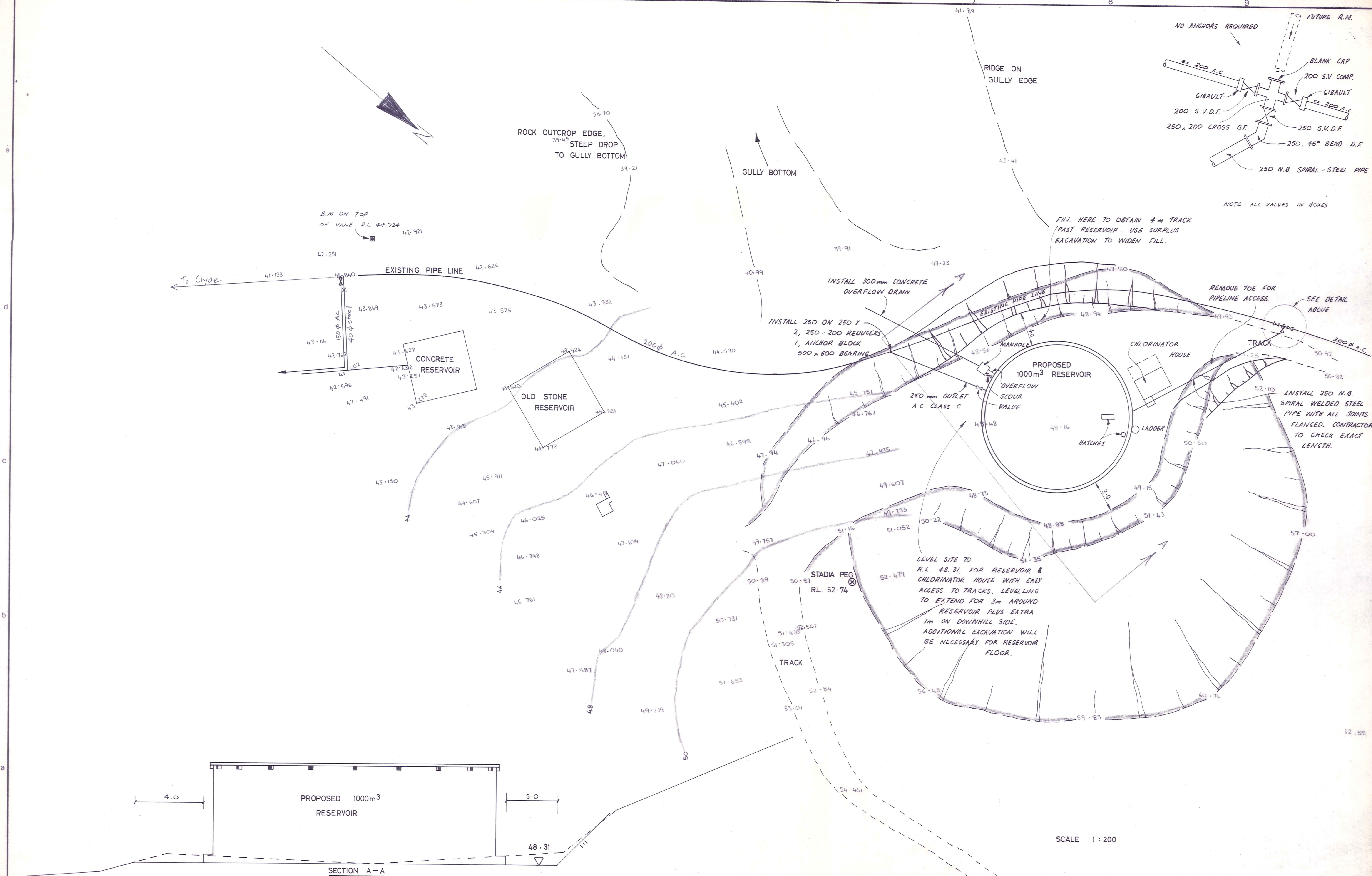

SCALE 1:200

DUFFILL WATTS & KING LTD
CONSULTING CIVIL & STRUCTURAL ENGINEERS
Dunedin PO.Box 5269 Ph 777-133 Invercargill PO.Box 576 Ph 83-049
Balclutha PO.Box 220 Ph 81-664 Cromwell PO.Box 82 Ph 50-391

VINCENT COUNTY COUNCIL

CLYDE RESERVOIR
SITE PLAN

LEVEL DATUM		AMENDMENTS			NAME DATE		JOB NO.	Sheet No
DATUM IS ASSUMED. ADD 192.122 TO GET M.W.O DATUM.		NO.	BY	DATE	Appvd.	Surveyed	M. J. BLAKIE	SEPT. '73
						Drawn	"	"
						Calculations	C. R. DUFF	"
						Traced	A. K. CAMPBELL	MARCH '80
						Checked	G. R. DUFF	APRIL "
						Approved	<i>[Signature]</i>	"
						File 156	L.B. []	F.B. []

LAYOUT

OUTLET DETAIL
1:20

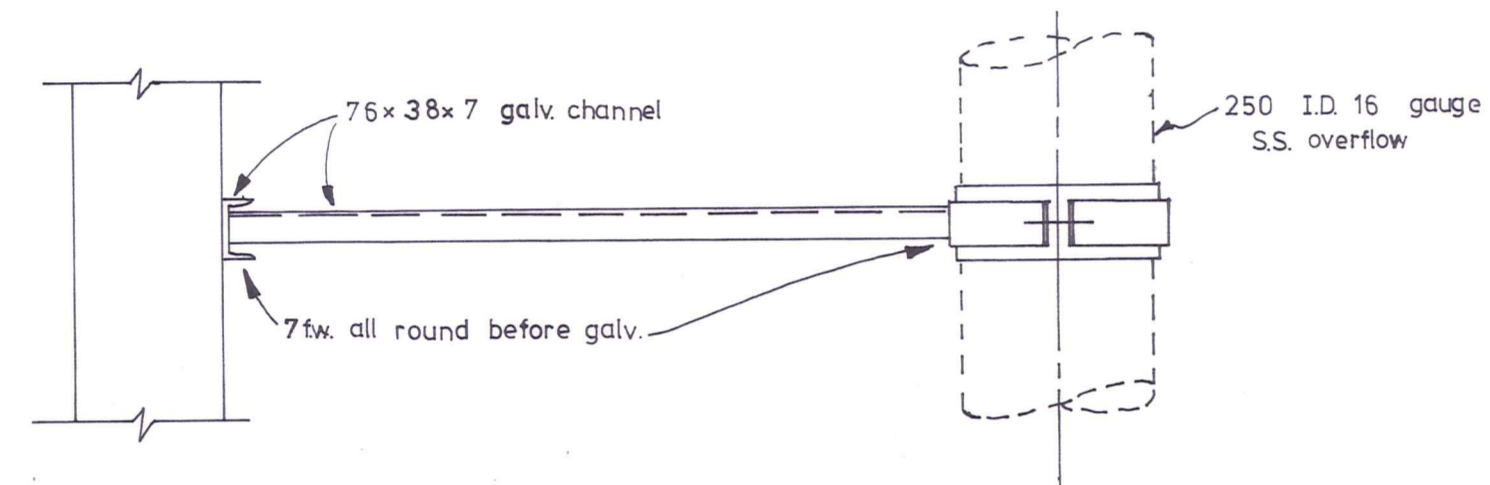
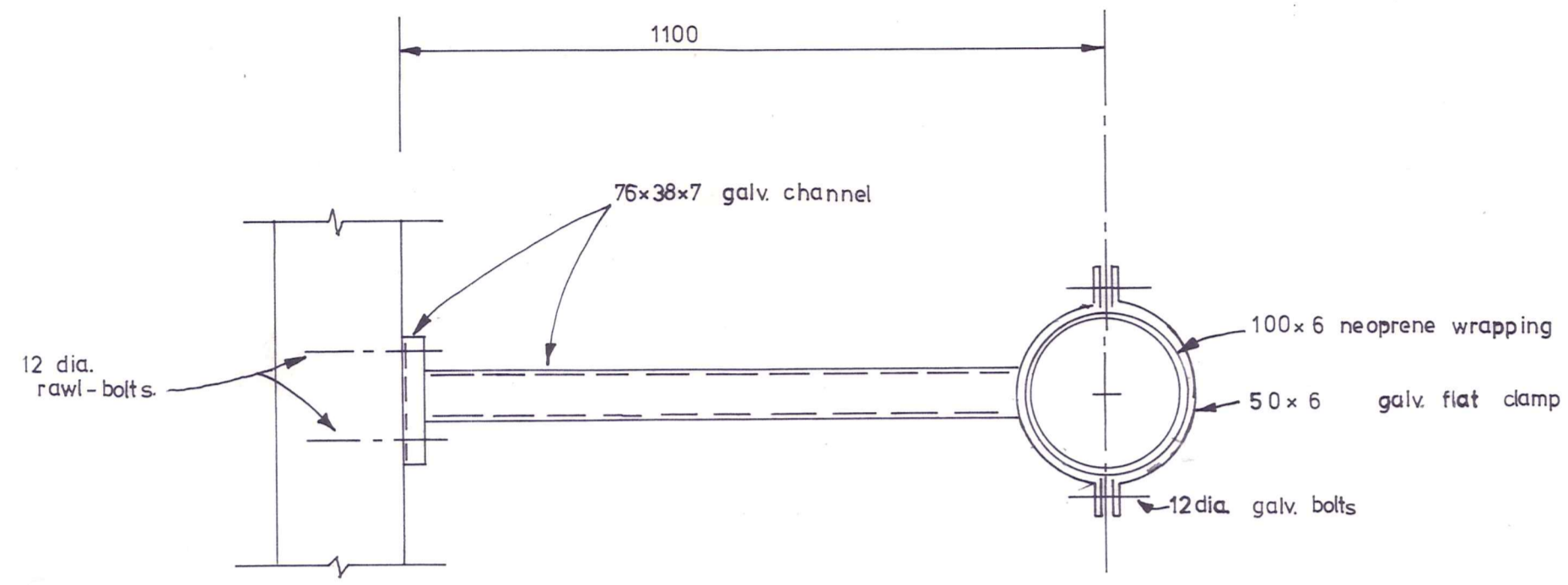
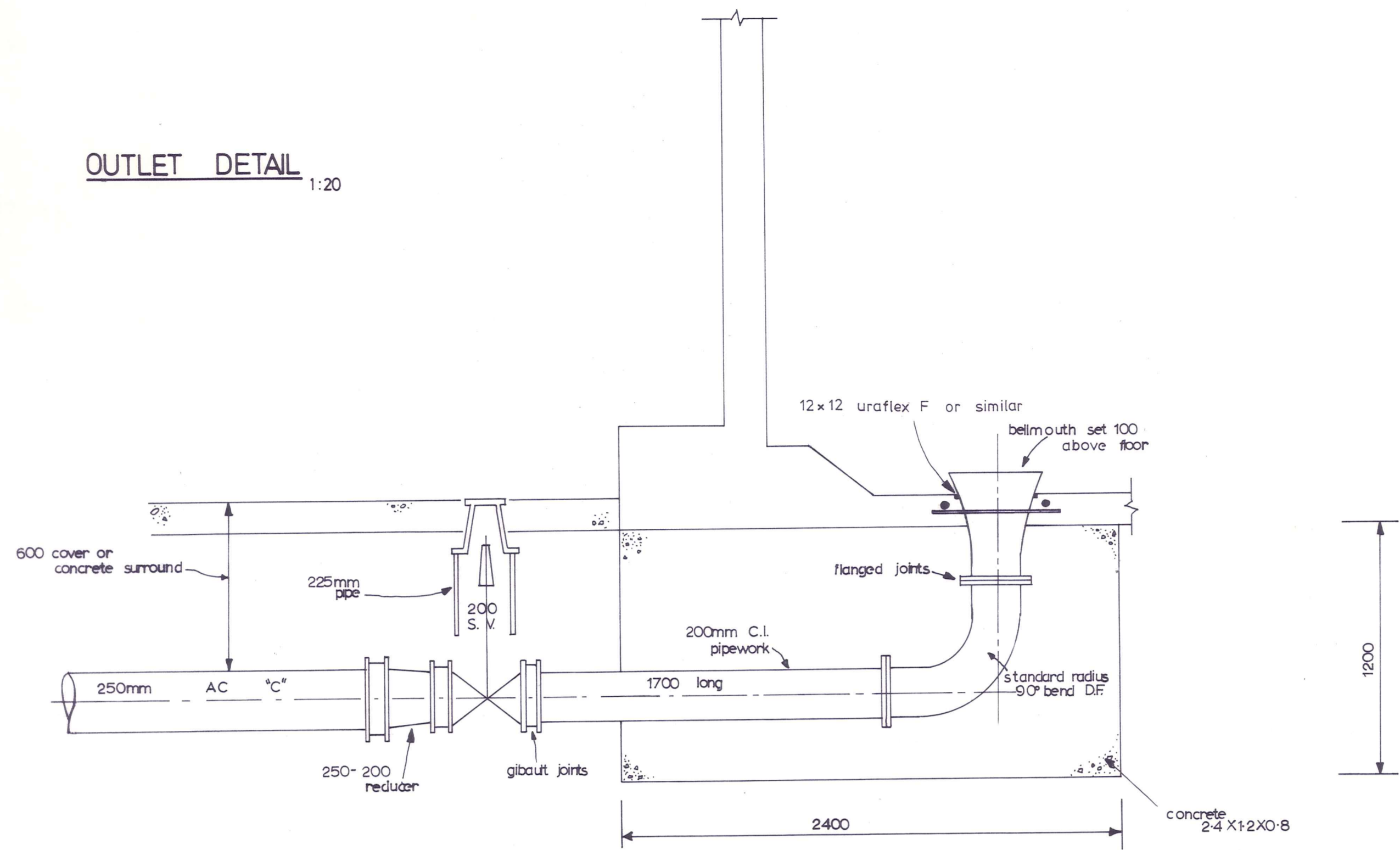

OVERFLOW PIPE BRACKET
1:10

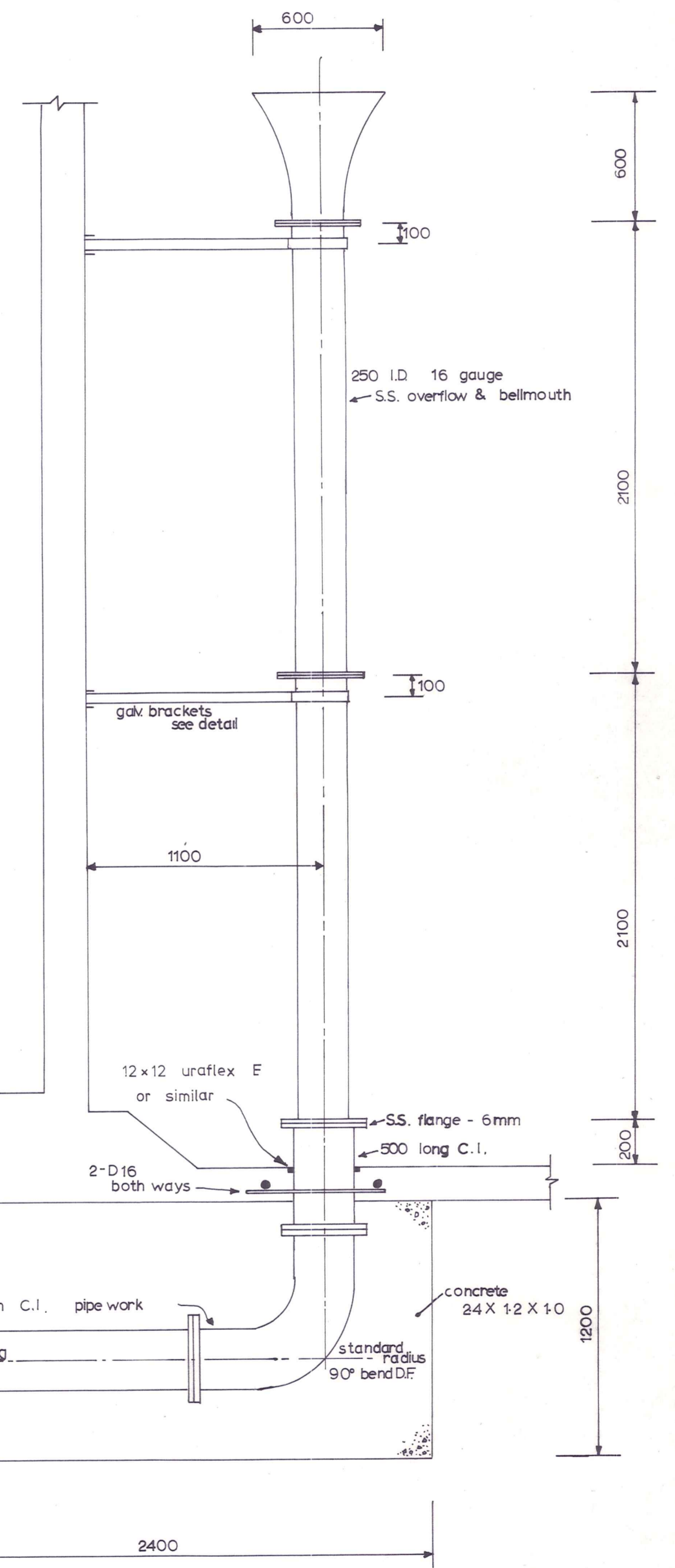

OVERFLOW DETAIL
1:20

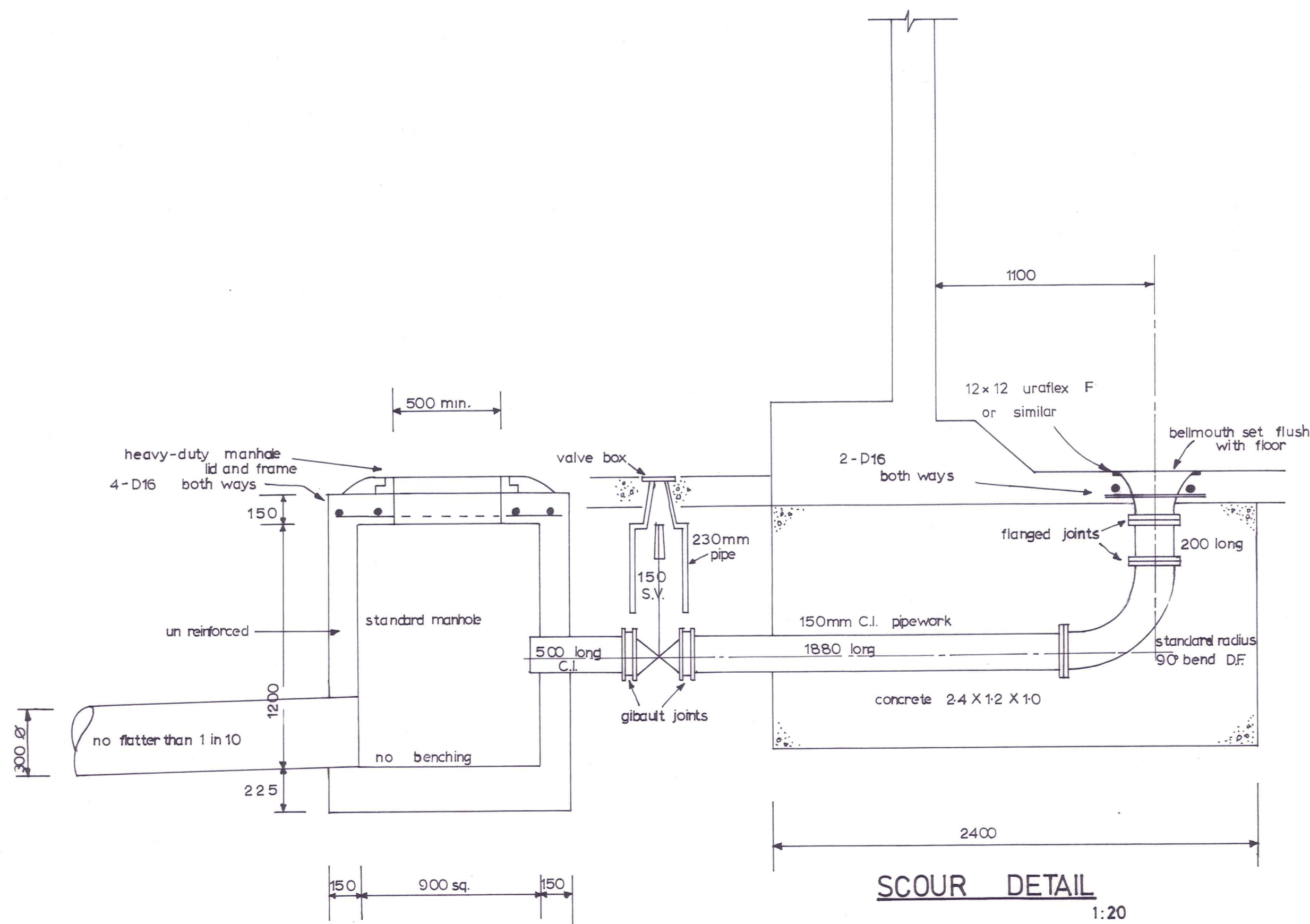

SCOUR DETAIL
1:20

DUFFILL WATTS & KING LTD
CONSULTING CIVIL & STRUCTURAL ENGINEERS
Dunedin P.O.Box 5269 Ph 777-133 Invercargill P.O.Box 576 Ph 83-049
Balclutha P.O.Box 220 Ph 81-664 Cromwell P.O.Box 82 Ph 50-391

VINCENT
COUNTY COUNCIL

CLYDE WATER SUPPLY
RESERVOIR PIPEWORK

AMENDMENTS				NAME		DATE	JOB NO.	Sheet No	
NO.	BY	DATE	Appvd.	Surveyed	M. J. BLAKEY	SEPT '79	7767	4	
			Drawn	G. R. DUFF	APRIL '80	of 9 shts			
			Calculations						
			Traced	G. SWANSON	MAY "				
			Checked	G. R. DUFF	" "				
			Approved				File 156	L.B. 101	F.B. —

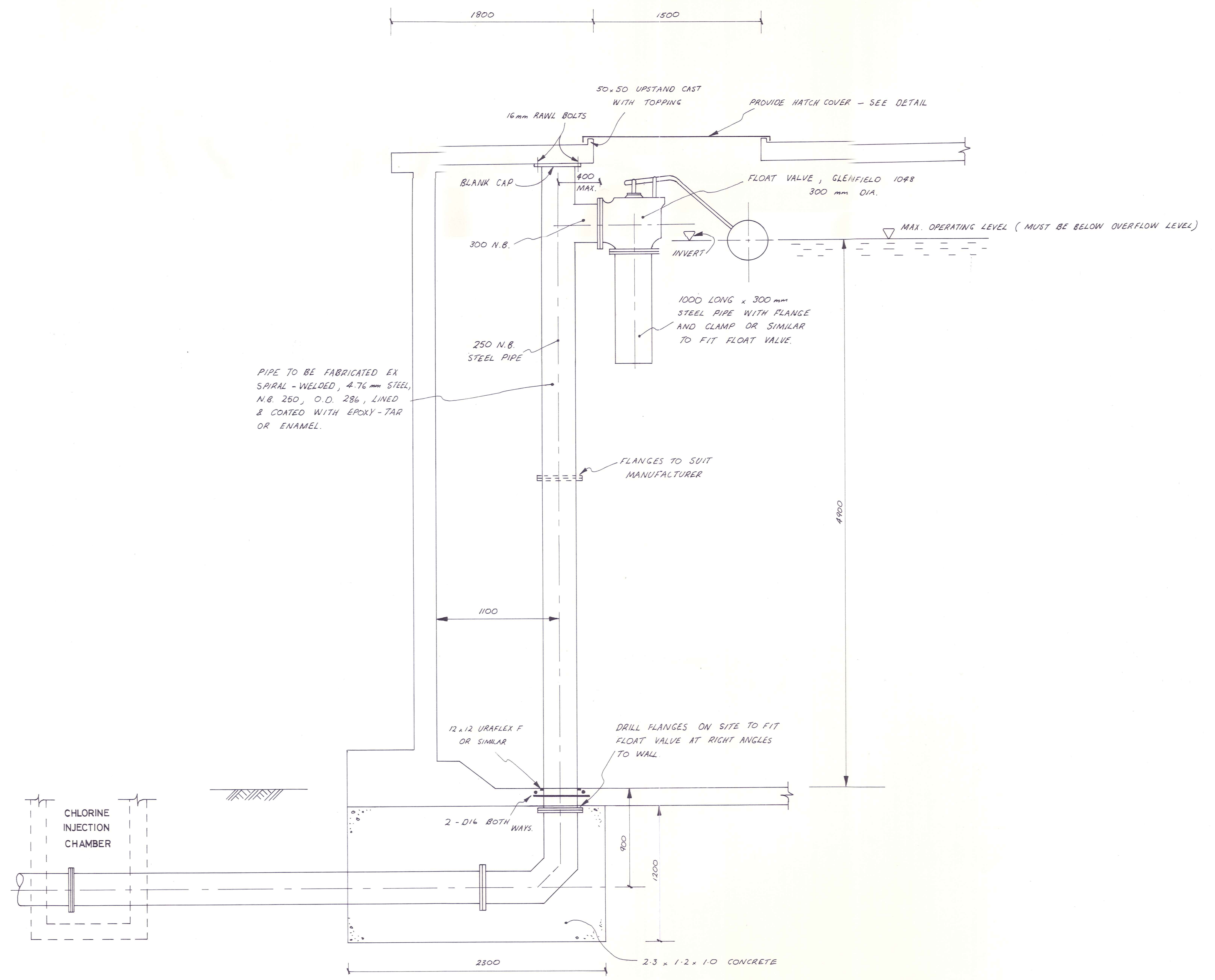

ORIGINAL SIZE
mm INCHES

DUFFILL WATTS & KING LTD
CONSULTING CIVIL & STRUCTURAL ENGINEERS
Dunedin PO Box 5269 Ph 777-133 Invercargill PO Box 576 Ph 83-049
Balclutha PO Box 220 Ph 81-664 Cromwell PO Box 82 Ph 50-391

**VINCENT
COUNTY COUNCIL**

**CLYDE WATER SUPPLY
RESERVOIR INLET**

AMENDMENTS				NAME DATE		JOB NO.	Sheet No
NO.	BY	DATE	Appvd.	Surveyed	M. J. BLANKIE SEPT 79	7767	5
				Drawn	G. R. DUFF APRIL 80		
				Calculations	" " " "		
				Traced	A. K. CAMPBELL MAY " "		
				Checked	C. R. DUFF " " "		
				Approved	<i>[Signature]</i> " " "	File 156	L.B. 101

B.O.W.

INLET

ORIGINAL SIZE INCHES

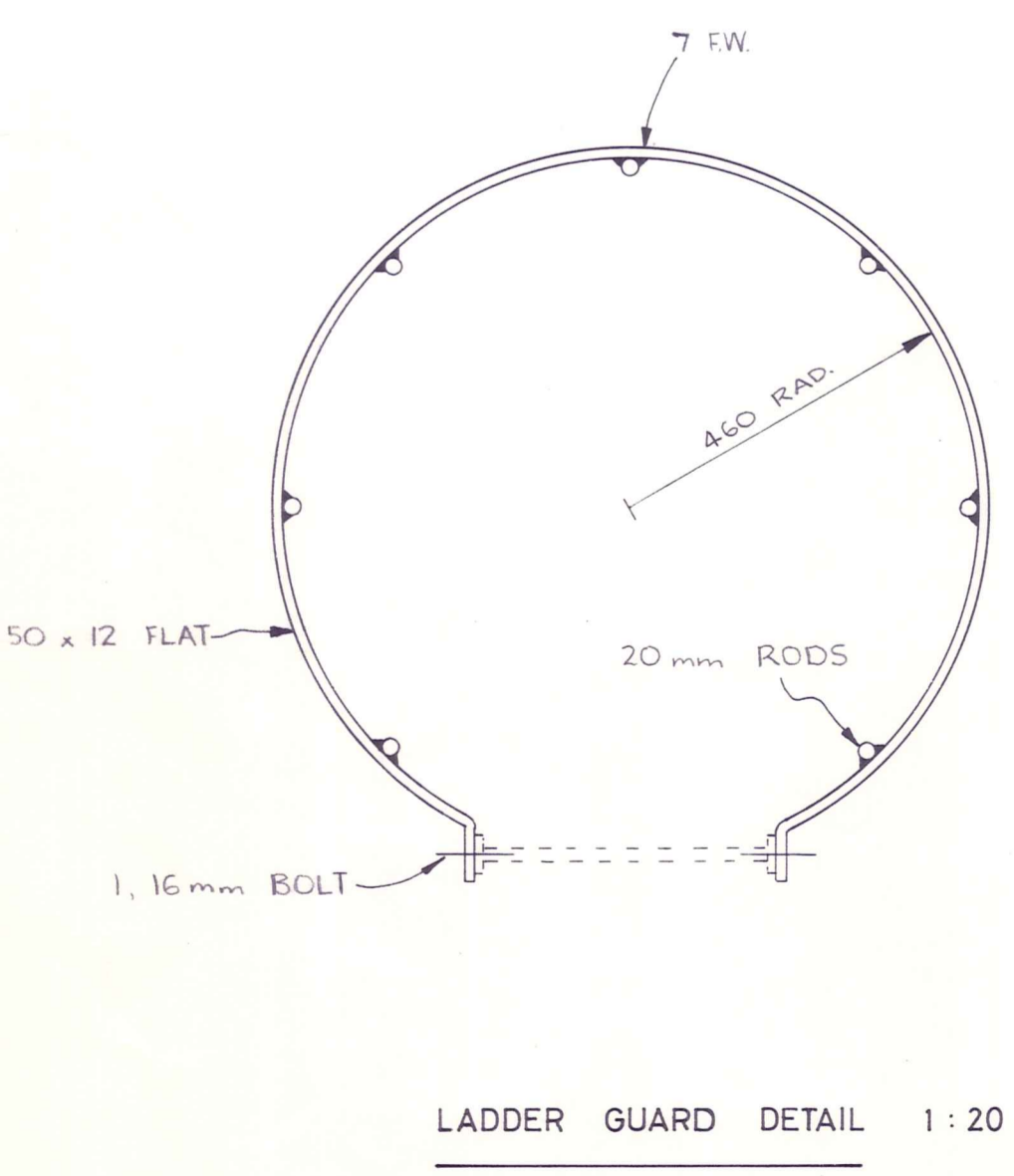
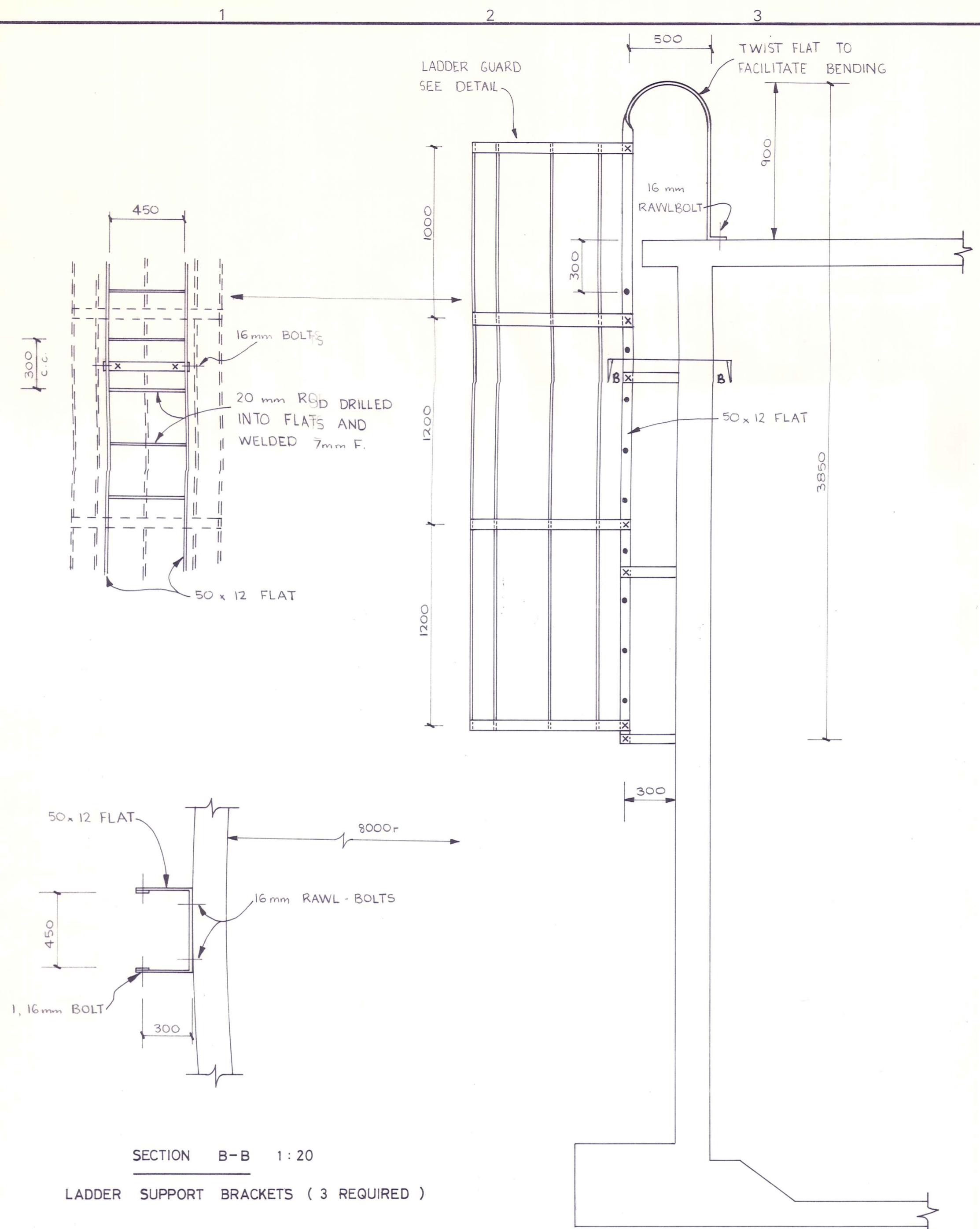

LADDER SUPPORT BRACKETS (3 REQUIRED) SECTION B-B 1:20

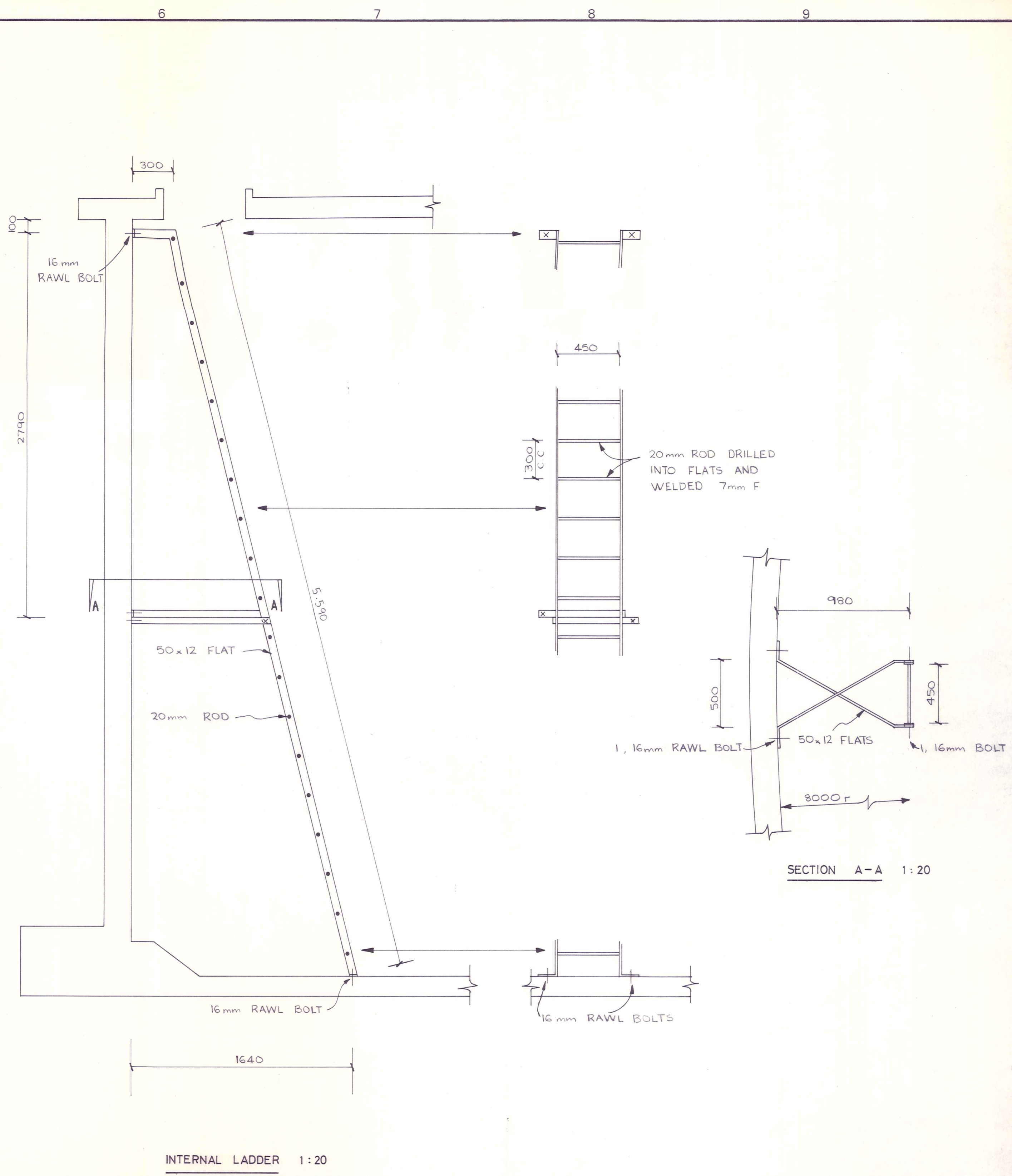

NOTES
 1/ ALL WELDS CONTINUOUS 7mm FILLET
 2/ ALL COMPONENTS TO BE GALVANISED, ETCH PRIMED, AND GIVEN 2 COATS OF "INTERCHLOR" OR SIMILAR TO TOTAL DRY FILM THICKNESS OF 50 MICRONS

DUFFILL WATTS & KING LTD
 CONSULTING CIVIL & STRUCTURAL ENGINEERS
 Dunedin PO Box 5269 Ph 777-133 Invercargill PO Box 576 Ph 83-049
 Balclutha PO Box 220 Ph 81-664 Cromwell PO Box 82 Ph 50-391

VINCENT COUNTY COUNCIL

CLYDE WATER SUPPLY
 LADDER DETAILS

AMENDMENTS				NAME		DATE	JOB NO.	Sheet No
NO.	BY	DATE	Appvd.	Surveyed	M. J. CLARKE	SEPT 79	7767	6
				Drawn	G. R. DUFF	APRIL 80		
				Calculations	"	"		
				Traced	A. K. CAMPELL	MAY "		
				Checked	G. R. DUFF	"		
				Approved		"	File 156	LB. 101

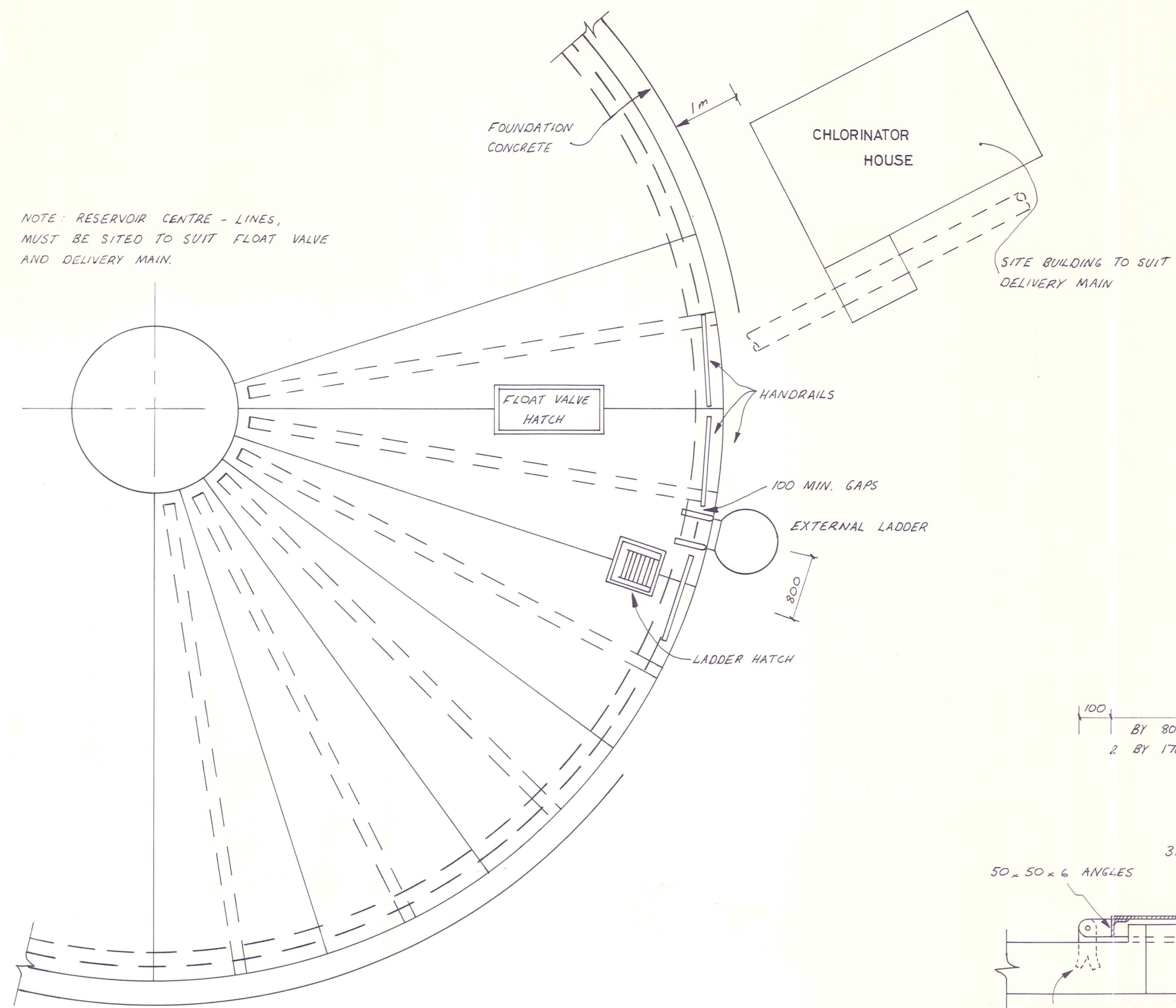

LOCATION OF LADDERS ETC 1:50

125 x 75 x 6 M.S. PLATE WELDED TO 50 x 25 R.H.S. HOLES TO TAKE 16 Ø RAWL BOLTS.

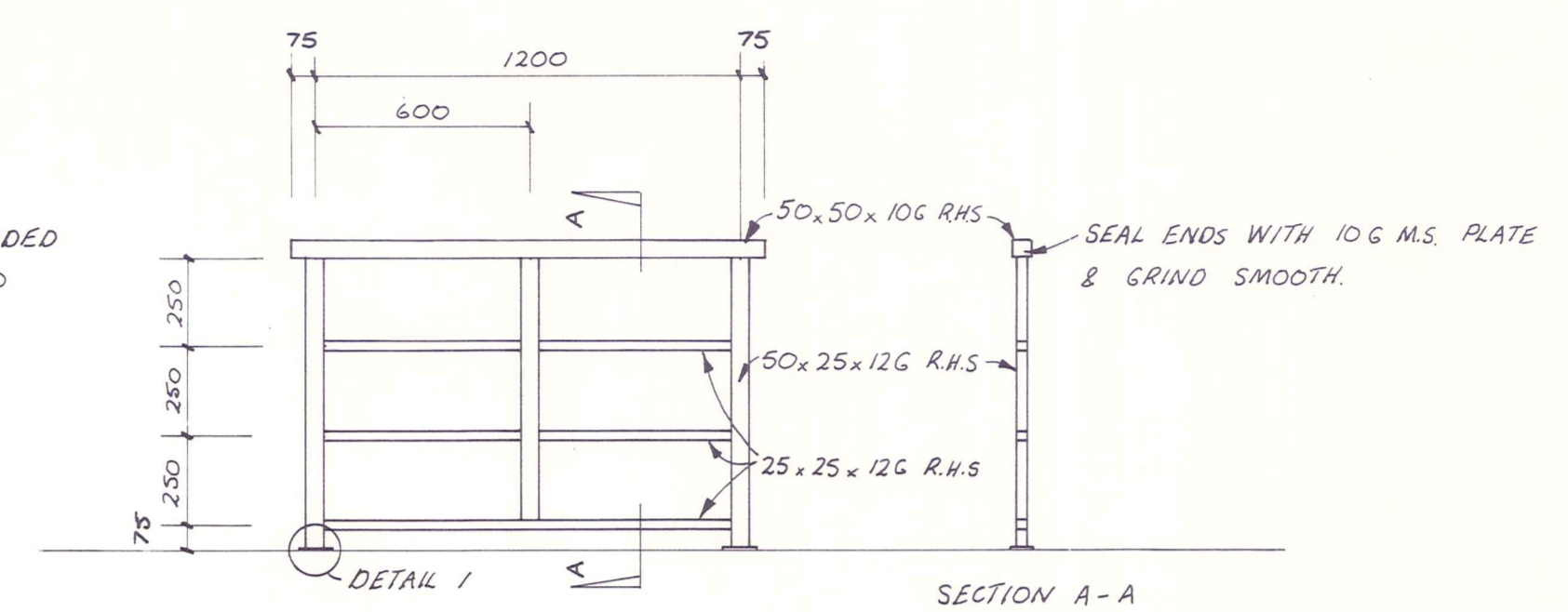
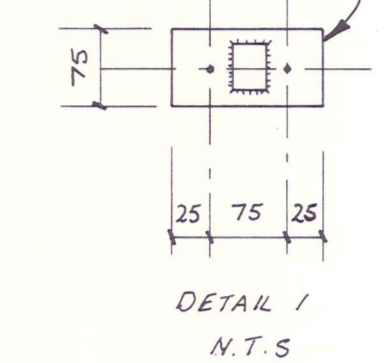

HANDRAIL DETAILS 1:20
(3 REQUIRED)

100 800 200
BY 800 LONG FOR LADDER
2 BY 1700 LONG FOR FLOAT VALVE

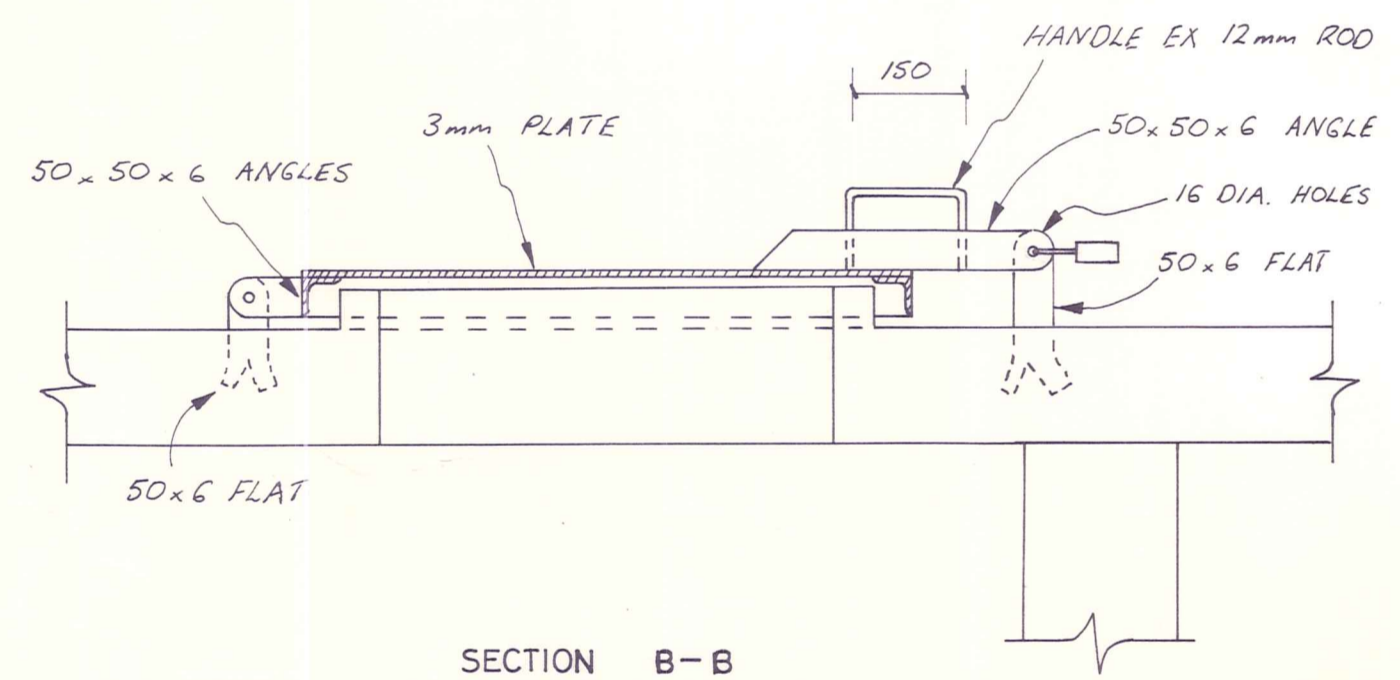

SECTION B-B

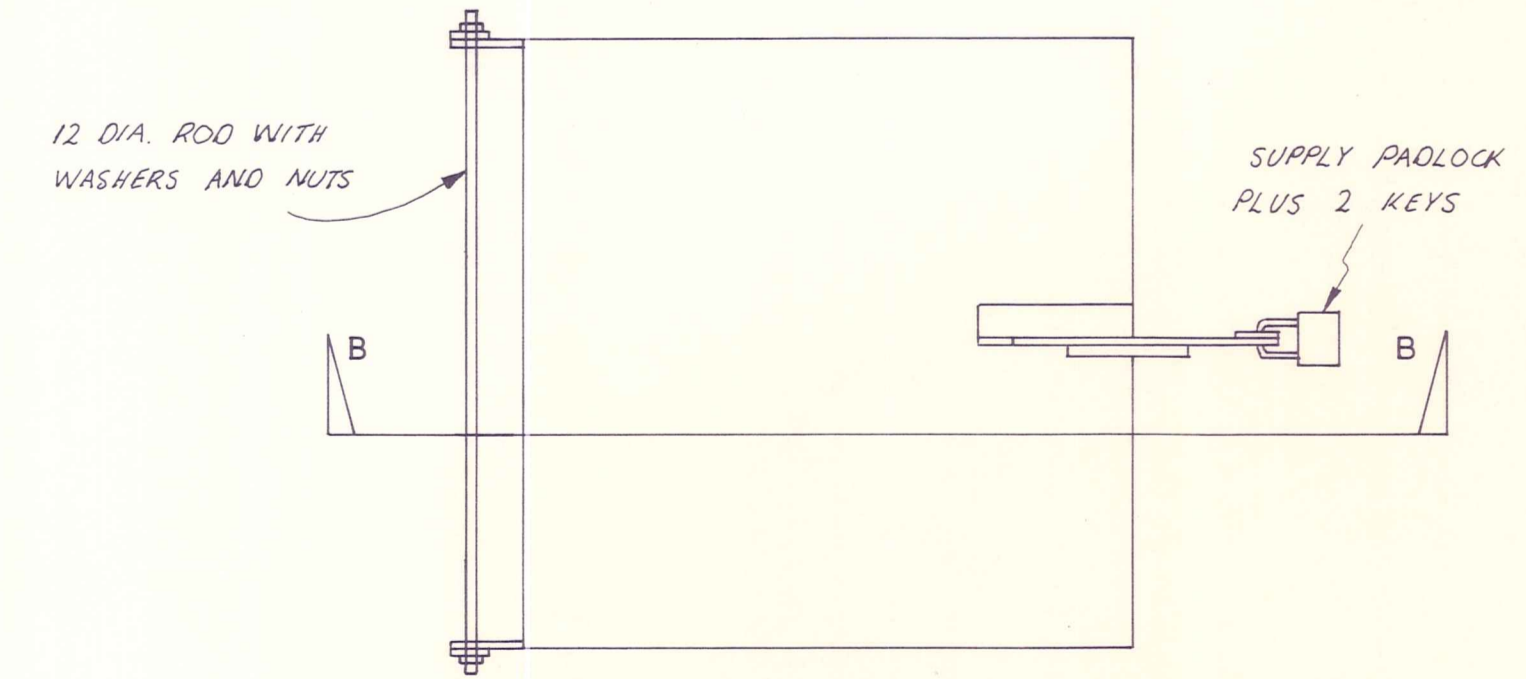

HATCH COVERS 1:10

NOTES
1/ ALL WELDS CONTINUOUS 7mm FILLET.
2/ ALL COMPONENTS TO BE GALVANISED, ETCH PRIMED, AND GIVEN 2 COATS OF "INTERCHLOR" OR SIMILAR TO TOTAL DRY FILM THICKNESS OF 50 MICRONS.

ORIGINAL SIZE
mm INCHES
0 10 20 30 40 50 100 200 300 400 500 600 700 800 900 1000 1100 1200

DUFFILL WATTS & KING LTD
CONSULTING CIVIL & STRUCTURAL ENGINEERS
Dunedin PO Box 5269 Ph 777-133 Invercargill PO Box 576 Ph 83-049
Balclutha PO Box 220 Ph 81-664 Cromwell PO Box 82 Ph 50-391

VINCENT
COUNTY COUNCIL

CLYDE WATER SUPPLY
HANDRAILS AND HATCH COVERS

AMENDMENTS				NAME	DATE	JOB NO.	Sheet No.
NO.	BY	DATE	Appvd.	Surveyed	M.T. BLAKIE	SEPT '79	7767
				Drawn	G.R. DUFF	APRIL '80	
				Calculations	"	"	
				Traced	A.K. CAMPBELL	MAY "	
				Checked	G.R. DUFF	"	
				Approved		"	of 9 sheets
						File 156	F.B. -

HATCH COVERS

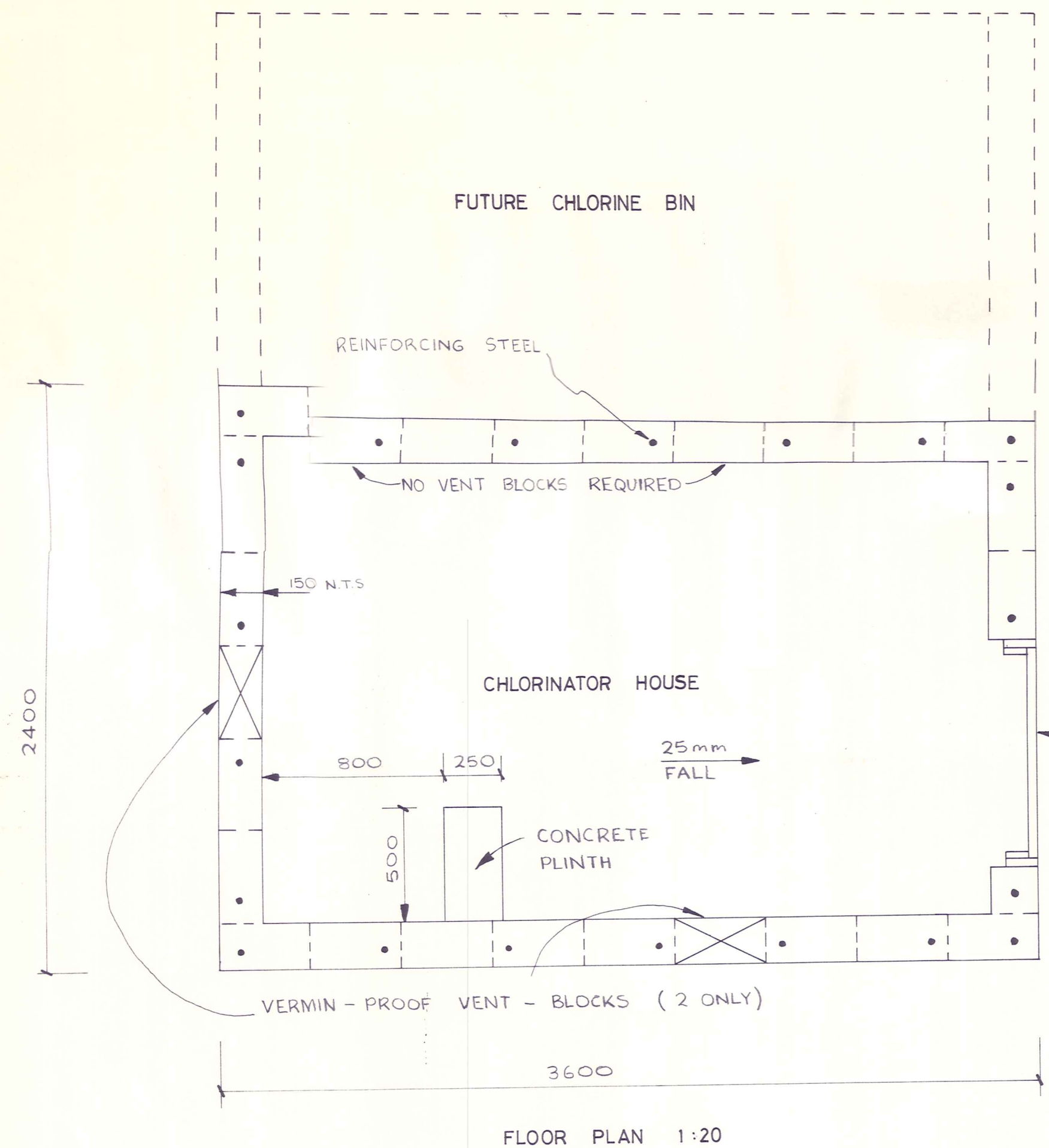

FLOOR PLAN 1:20

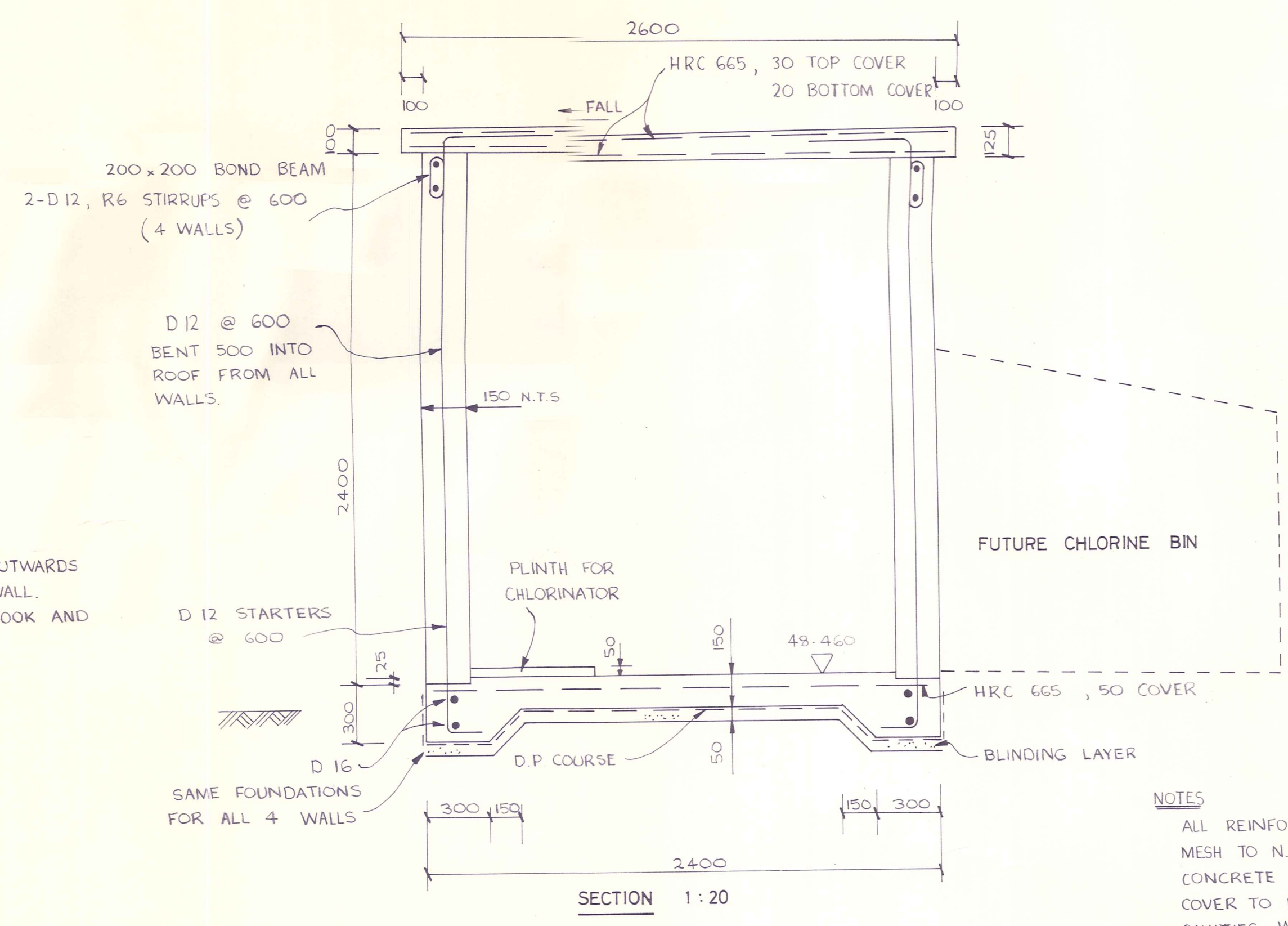

SECTION 1:20

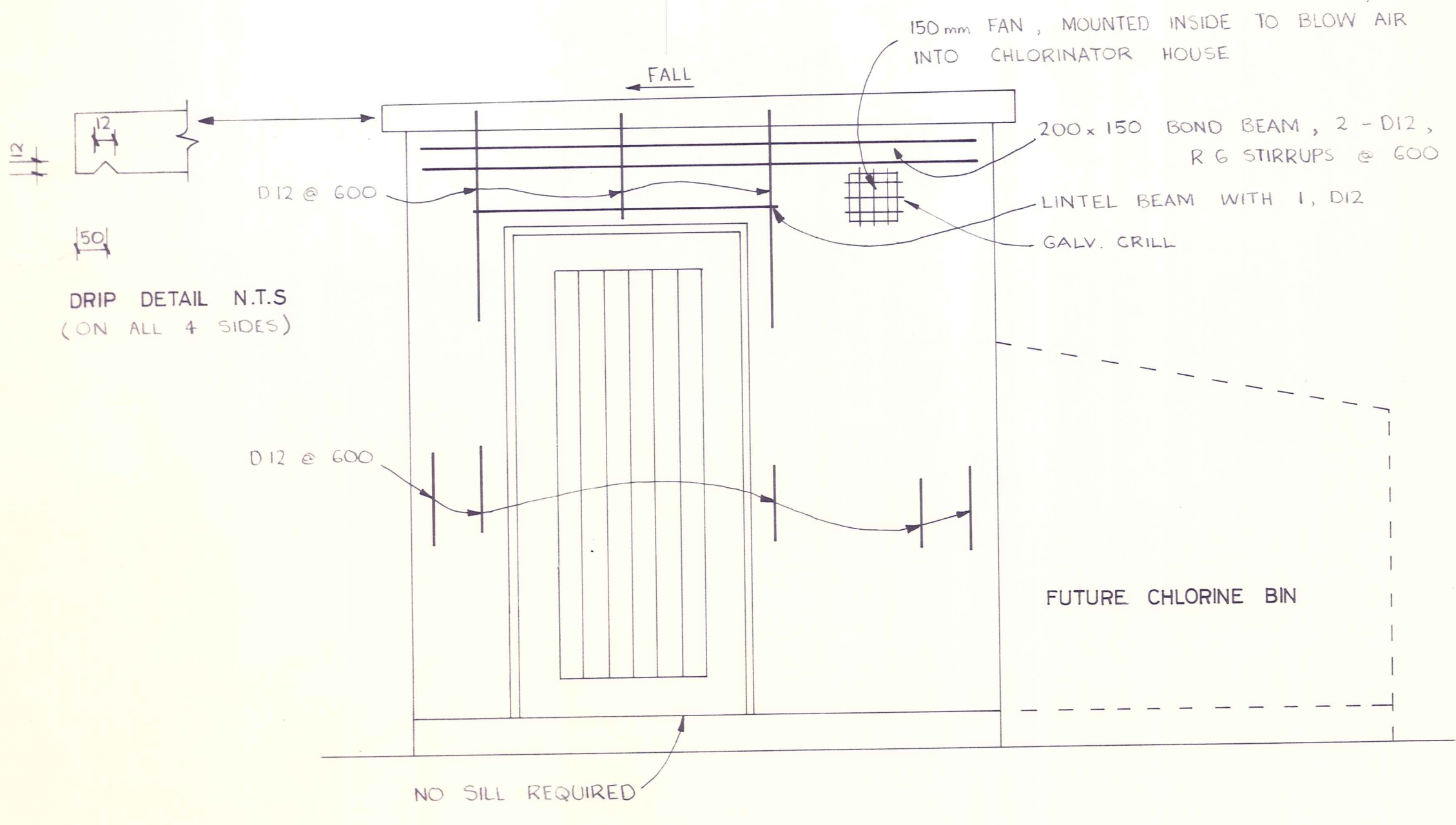

FRONT ELEVATION 1:20

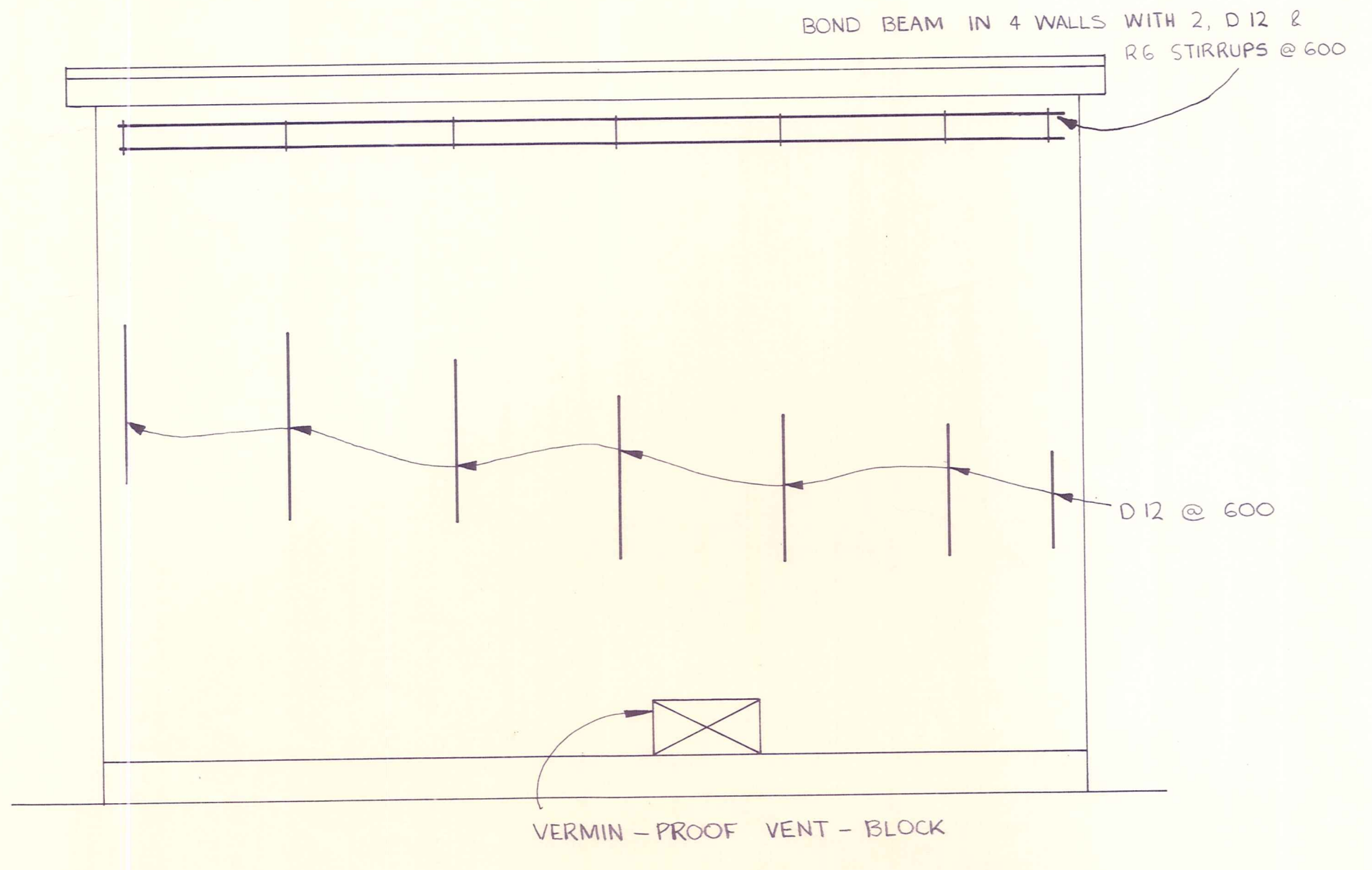

SIDE ELEVATION 1:20

NOTES

ALL REINFORCING STEEL TO BE DEFORMED BARS TO N.Z.S 3402 P:1973. MESH TO N.Z.S. 3421:1975.

CONCRETE SHALL BE 20 MPa AT 28 DAYS.

COVER TO REINFORCING TO BE 50mm OR AS SHOWN.

CAVITIES WITH REINFORCING TO BE FILLED WITH CONCRETE.

BLOCKWORK SHALL BE IN ACCORDANCE WITH N.Z.S 1900.

MORTAR SHALL BE MIX No.1 AS DEFINED IN N.Z.S 1900 CHAPTER 9.2

MORTAR JOINTS TO BE V.JOINTED.(CONCAVE)

BLOCKS AND MORTAR TO HAVE ONODO WATER PROOFING AGENT.

PROVIDE WATERPROOF, LOCKABLE METAL METER BOX TO BE MOUNTED ON OUTSIDE WALL AS SHOWN.

PROVIDE ONE BULKHEAD LAMP WITH SWITCH IN METER BOX.

SWITCH FOR FAN TO BE IN METER BOX.

ALL TIMBER TO BE REDWOOD, CEDAR OR OREGON.

ALL TIMBER TO BE PRIMED BEFORE ERECTION AND LATER GIVEN 2 COATS OF UNDERCOAT AND ONE FINISHING COAT.

DOOR TO BE FITTED WITH MORTICE LATCH AND MATCHING YALE LOCK AND 2 KEYS.

METER BOX AND INJECTION CHAMBER TO HAVE PADLOCK AND 2 MATCHING KEYS.

SUB-GRADE MATERIAL UNDER SLAB AND FOOTINGS TO BE SOUND, NATURAL MATERIAL, PROOF-ROLLED TO APPROVAL. ALL SOFT SPOTS TO BE REMOVED AND BACKFILLED TO APPROVAL.

DESIGN BEARING PRESSURE, 100 kPa.

DUFFILL WATTS & KING LTD
CONSULTING CIVIL & STRUCTURAL ENGINEERS
Dunedin PO.Box 5269 Ph 777-133 Invercargill P.O.Box 576 Ph 83-049
Balclutha PO.Box 220 Ph 81-664 Cromwell P.O.Box 82 Ph 50-391

VINCENT COUNTY COUNCIL

CLYDE WATER SUPPLY
CHLORINATOR HOUSE

AMENDMENTS				NAME	DATE	JOB NO.	Sheet No
NO.	BY	DATE	Appvd.	Surveyed	M. J. SLAKIE	SEPT 79	7767
				Drawn	G. R. DUFF	APRIL 80	
				Calculations	"	"	
				Traced	A. K. CAMPBELL	MAY "	
				Checked	G. R. DUFF	" "	
				Approved		" "	File 156
							L.B. 101
							F.B. -

CHLORINATOR HOUSE

B.C.W.

STAINLESS STEEL ORIFICE PLATE MOUNTED BETWEEN TABLE D FLANGES WITH S.S. BOLTS
SEE DETAIL.

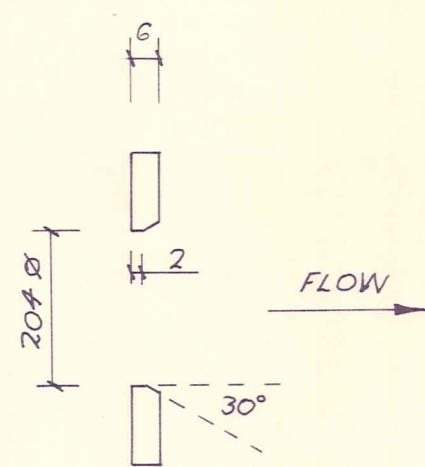
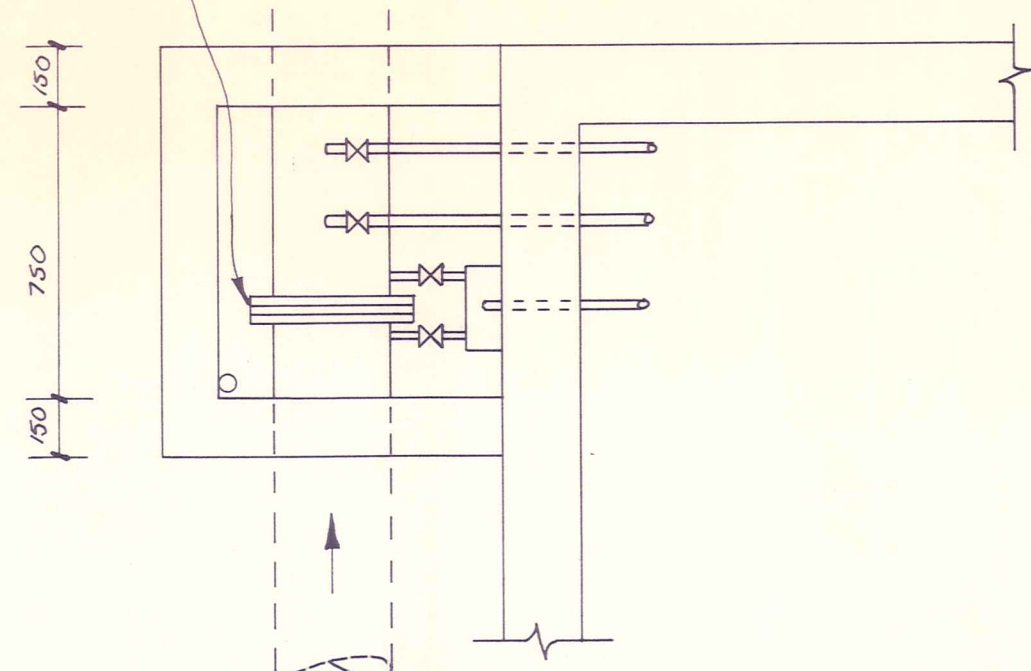

20mm HOLES @ P.C.D 356 (CHECK THIS SUITS FLANGES SUPPLIED)

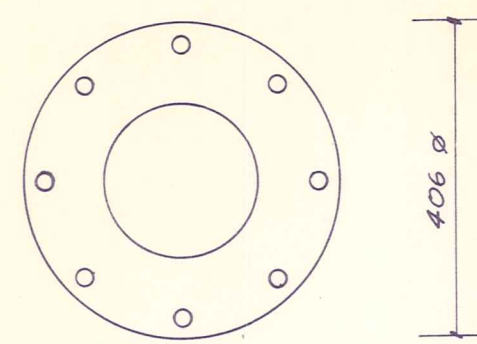

ORIFICE PLATE 1:10
(STAINLESS STEEL)

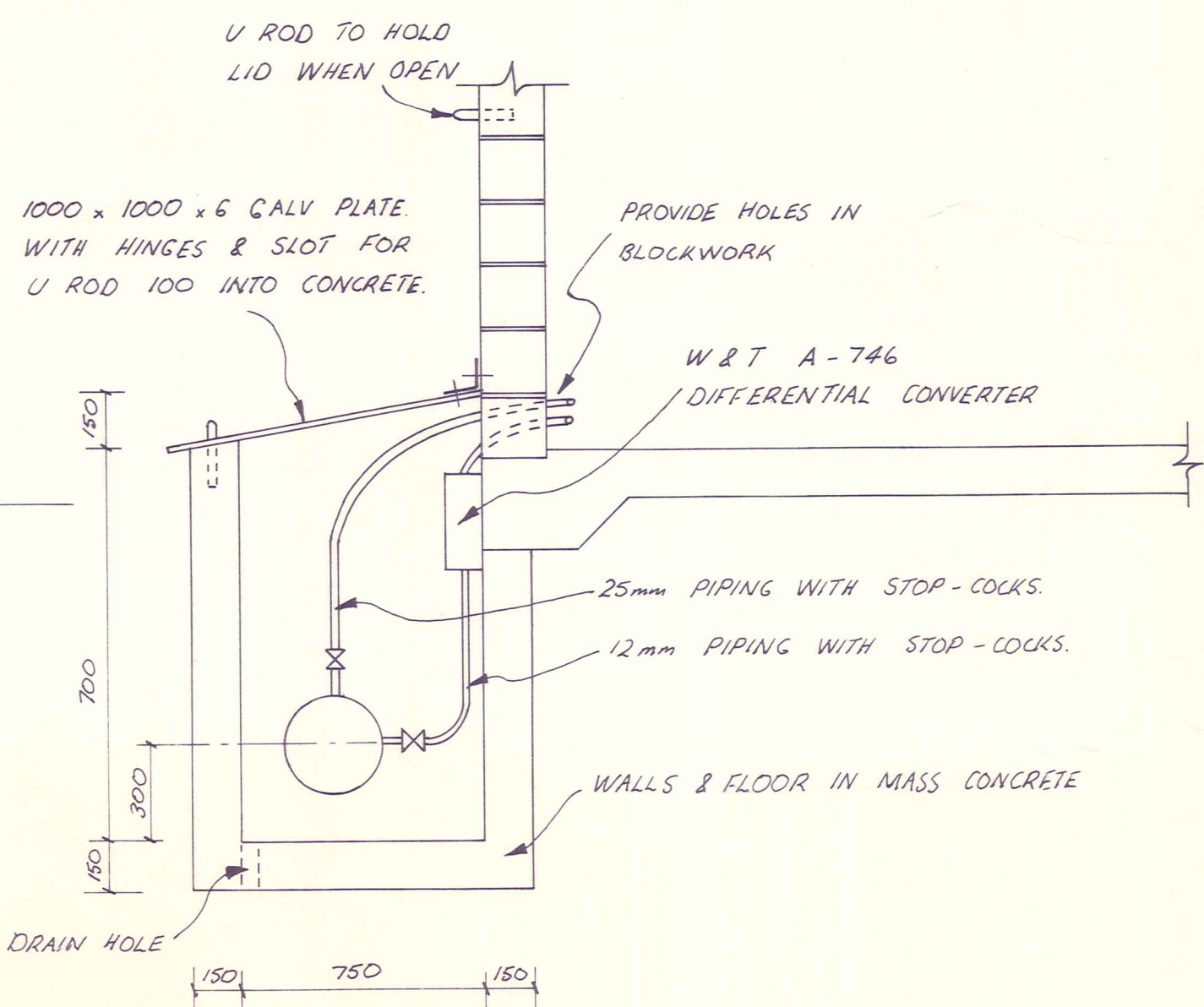

INJECTION CHAMBER 1:20

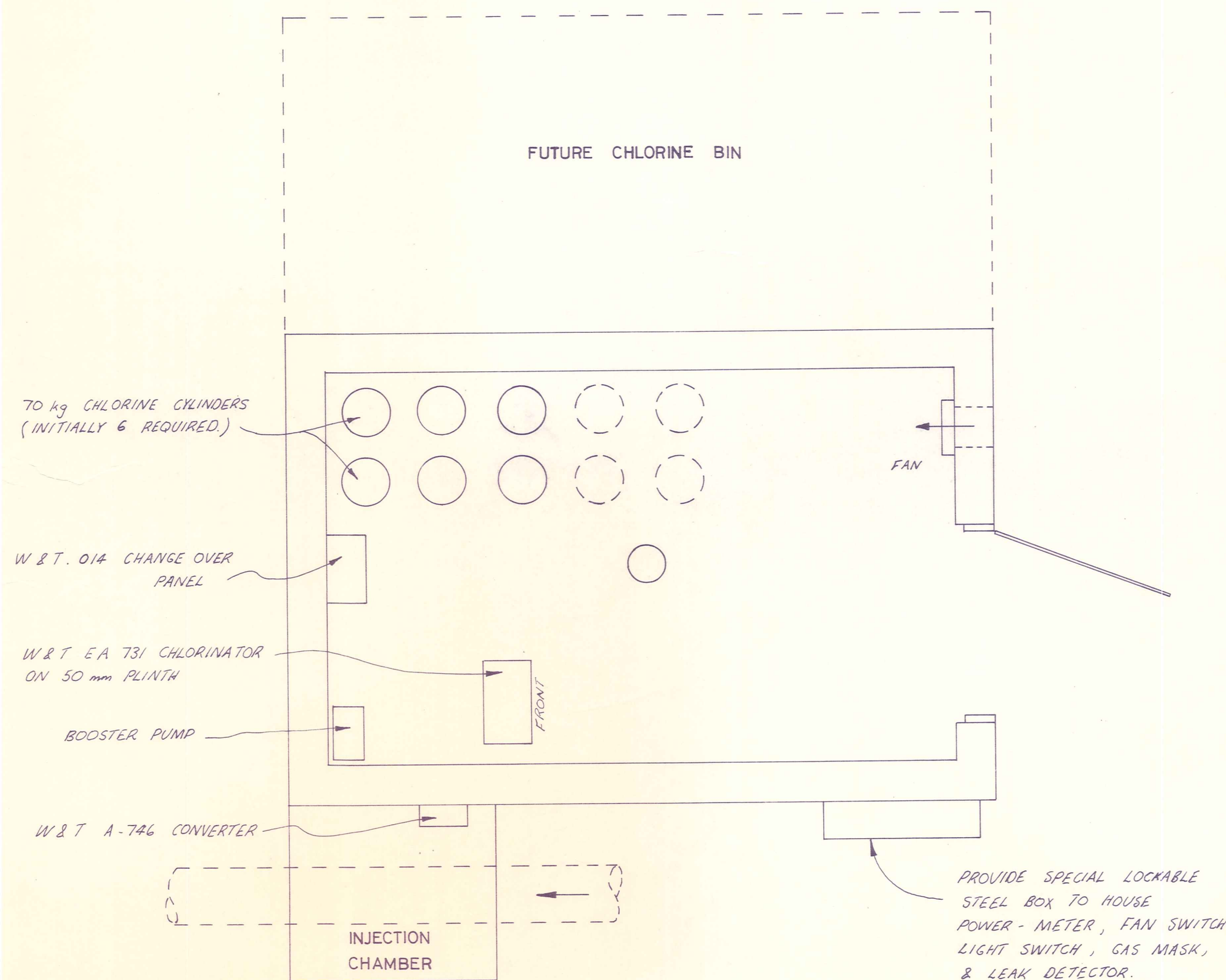

GENERAL LAYOUT 1:20

DUFFILL WATTS & KING LTD
CONSULTING CIVIL & STRUCTURAL ENGINEERS
Dunedin PO Box 5269 Ph 777-133 Invercargill PO Box 576 Ph 83-049
Balclutha PO Box 220 Ph 81-664 Cromwell PO Box 82 Ph 50-391

VINCENT
COUNTY COUNCIL

CLYDE WATER SUPPLY
CHLORINE INJECTION CHAMBER

AMENDMENTS				NAME		DATE	JOB NO.	Sheet No
NO.	BY	DATE	Appvd.	Surveyed	M. J. BLAKIE	SEPT '78	7767	9
				Drawn	C. R. DUFF	APRIL '80		
				Calculations	"	"		of 9 shts
				Traced	A. K. CAMPBELL	MAY "		
				Checked	C. R. DUFF	"		
				Approved	<i>[Signature]</i>	"		

File 156 L.B. 101 F.B. -

INJECTION CHAMBER