

PLAN  
SCALE 1:500

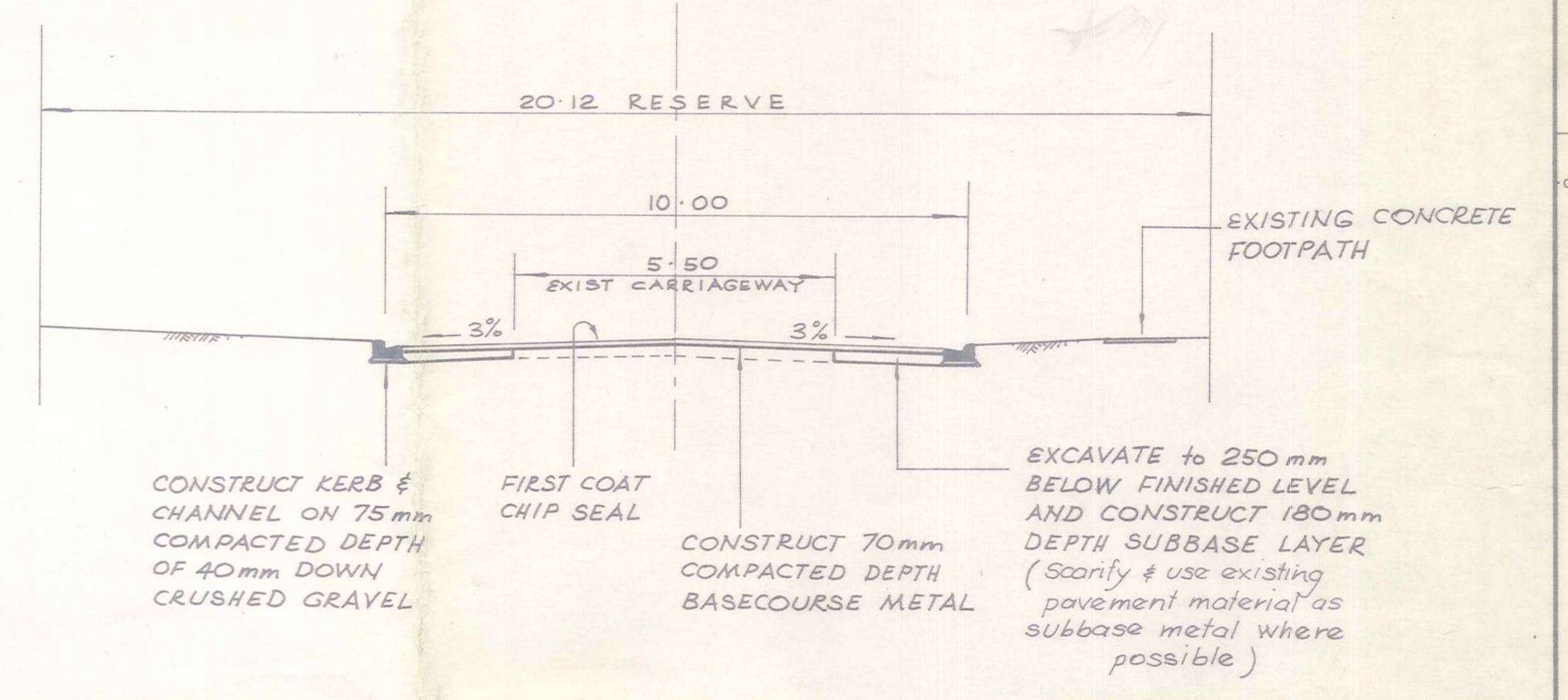

TYPICAL CROSS SECTION  
SCALE 1:100

- NOTES ---
1. Radius of Kerb at intersections to be 8m
  2. Construct pedestrian crossings at intersections to suit locations of footpaths
  3. Construct vehicle crossings to match existing entrances
  4. Datum is assumed only (R.L. 100.0 on top of post on North Boundary at Stn. 0)
  5. Additional mudtank & soakpit to be constructed adjacent to 49 Newcastle Street

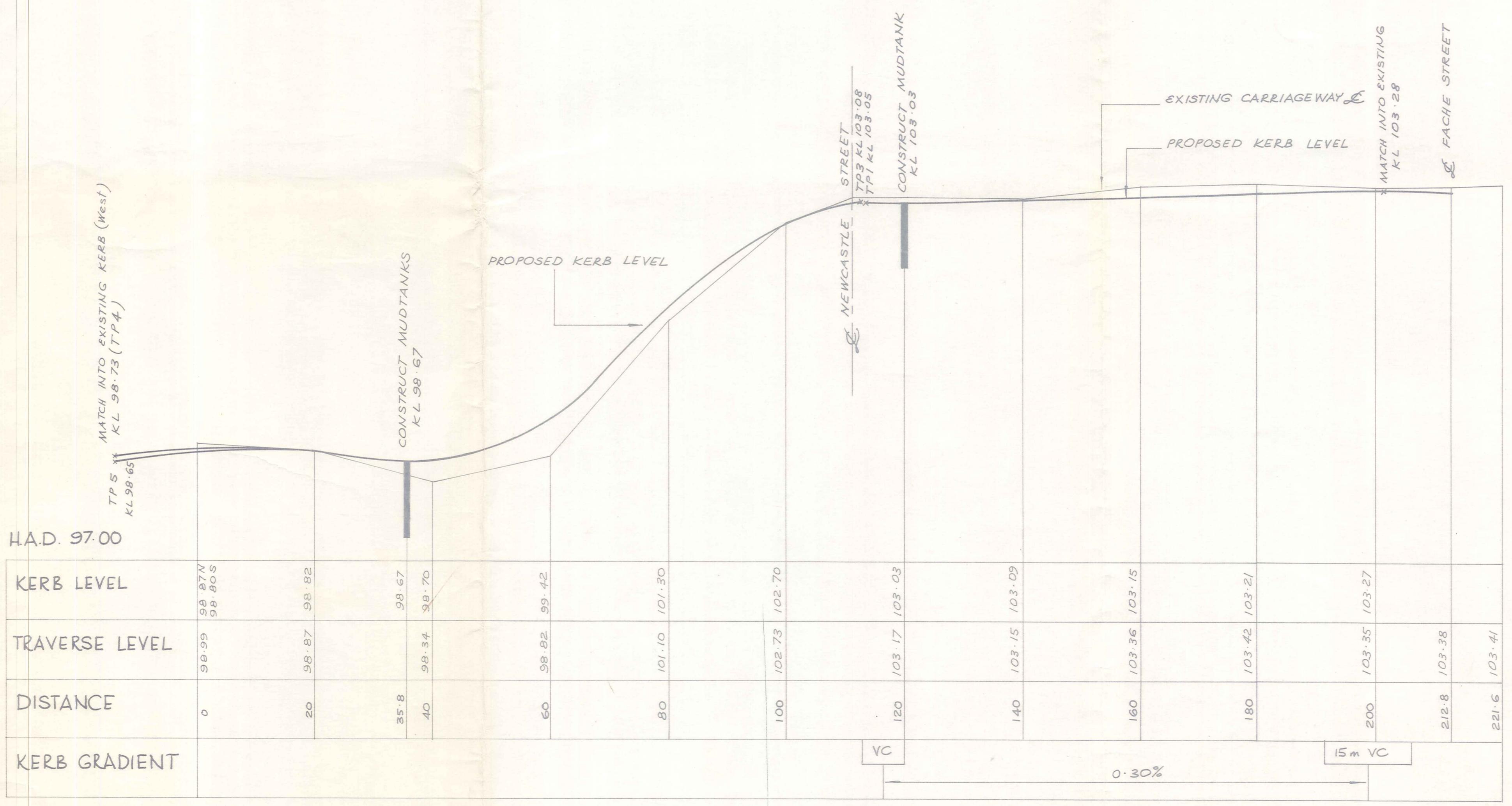

LONGITUDINAL SECTION

SCALE Horiz. 1:500  
Vert. 1:50

No.	Revisions	Date	Appd

Designed N.L. JELLEY	Date APRIL '89	Print Date
Checked M.J. GREGORY	APRIL '89	
Drawn B. GREGORY		
Checked		
Approved <i>[Signature]</i>	5/89	
File 4043/25/5	L.B. GO5	

**DUFFILL WATTS & KING LTD**  
Consulting Civil & Structural Engineers  
Dunedin Invercargill Alexandra Queenstown

Client  
**VINCENT COUNTY COUNCIL**

Project  
NRB WORKS 1989 - 90  
DUNSTAN STREET UPGRADING

Sheet Title  
PLAN - TYPICAL CROSS SECTION - LONGITUDINAL SECTION

Job No. <b>13051</b>	Sheet No. <b>1</b>	Revision of 3 shts
-------------------------	-----------------------	-----------------------



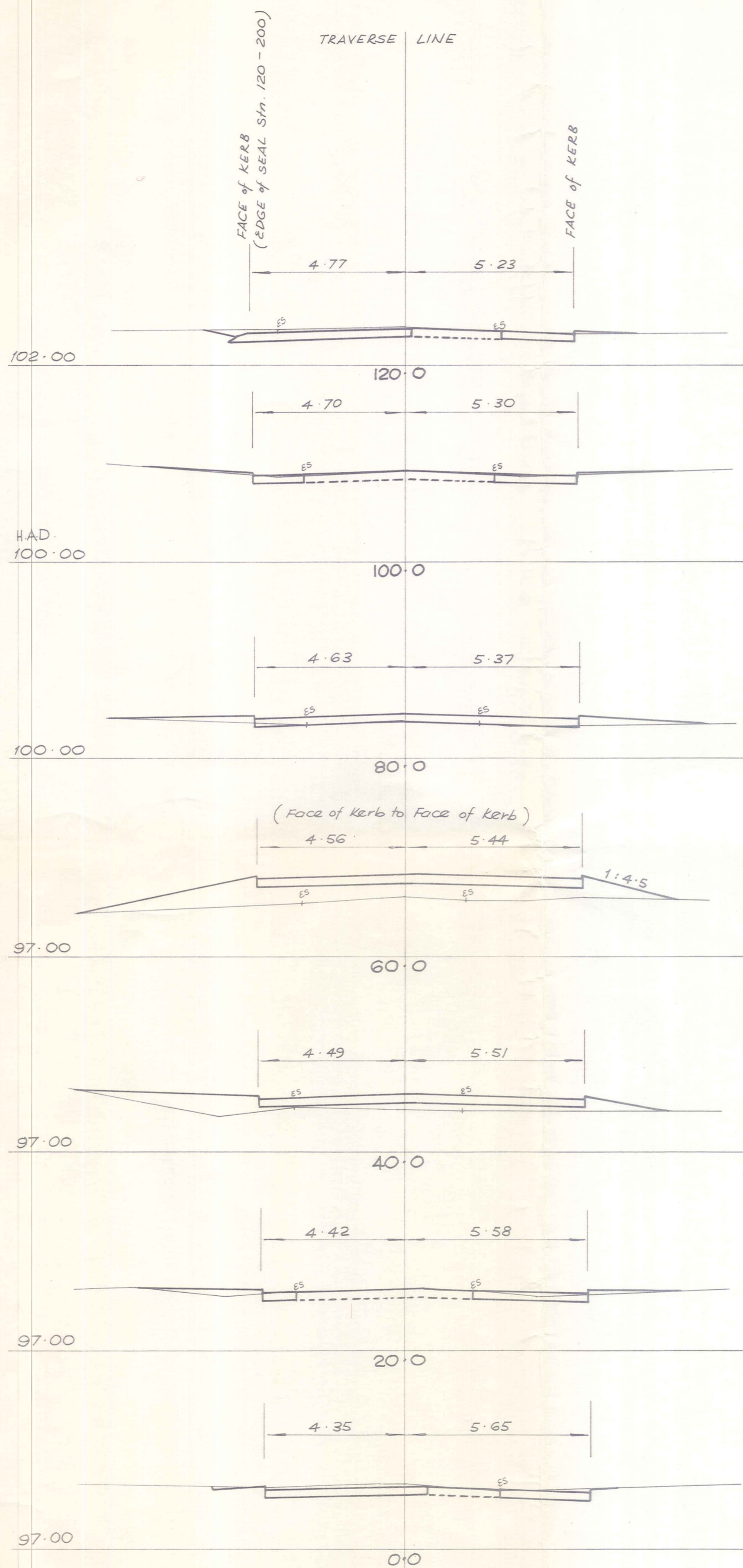

CROSS SECTIONS

Scale 1:100

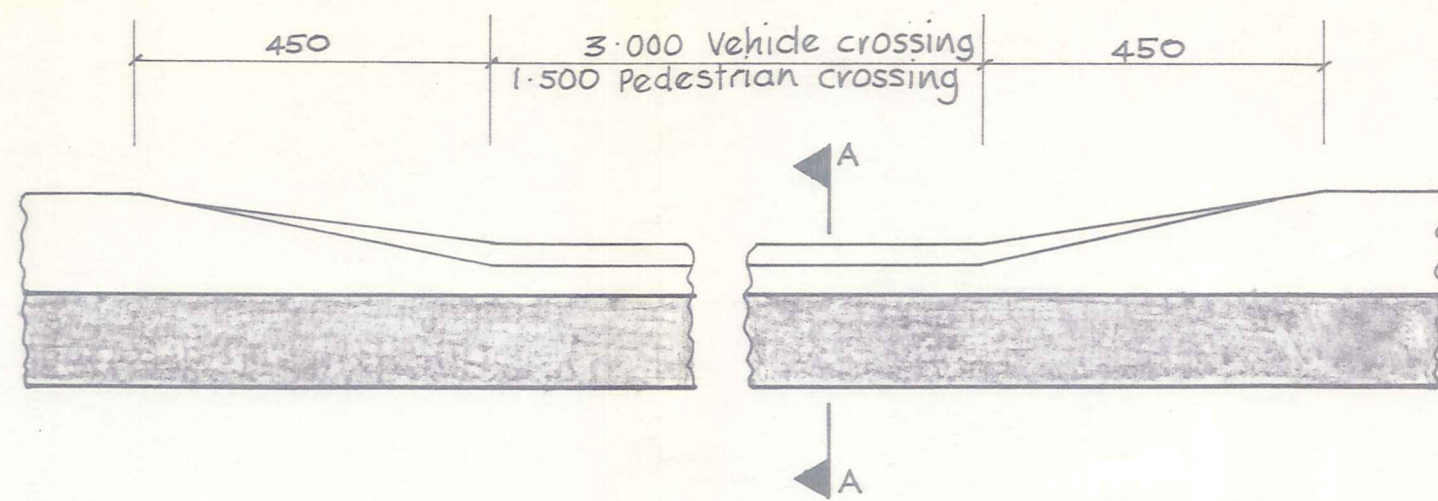

DROP KERB CROSSING ELEVATION

Scale 1:10

NOTE ... Crossing invert must be on grade  
Concrete strength 20 MPa at 28 days

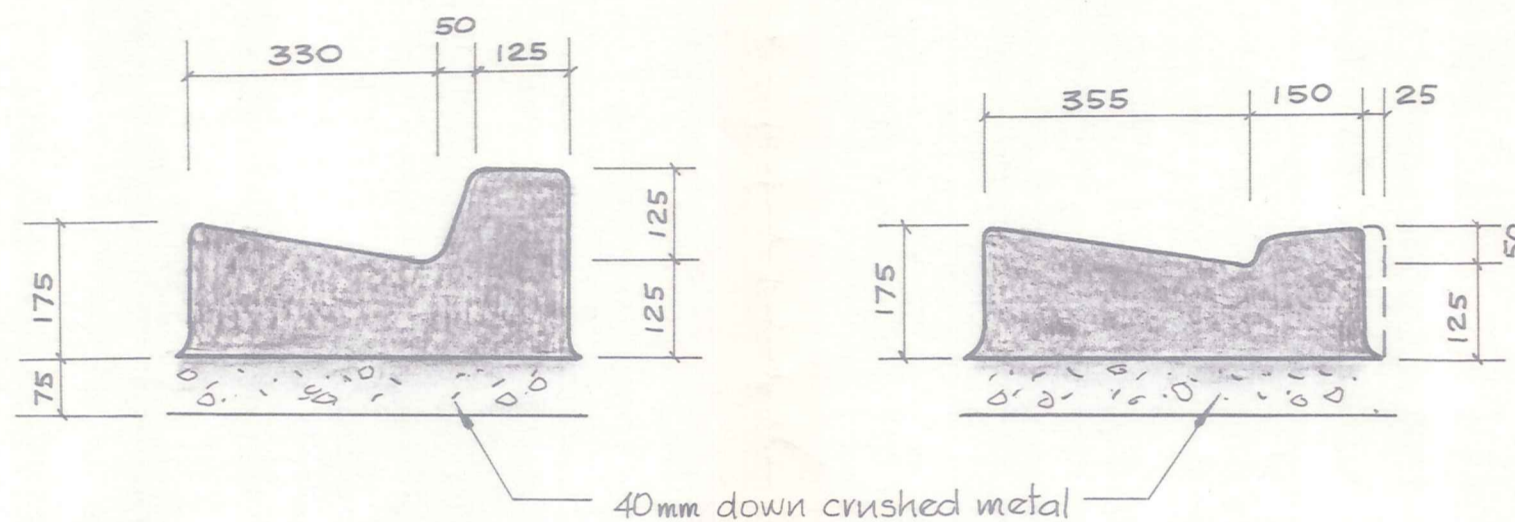

TYPE 2 KERB & CHANNEL

Scale 1:10

SECTION A-A

Scale 1:10

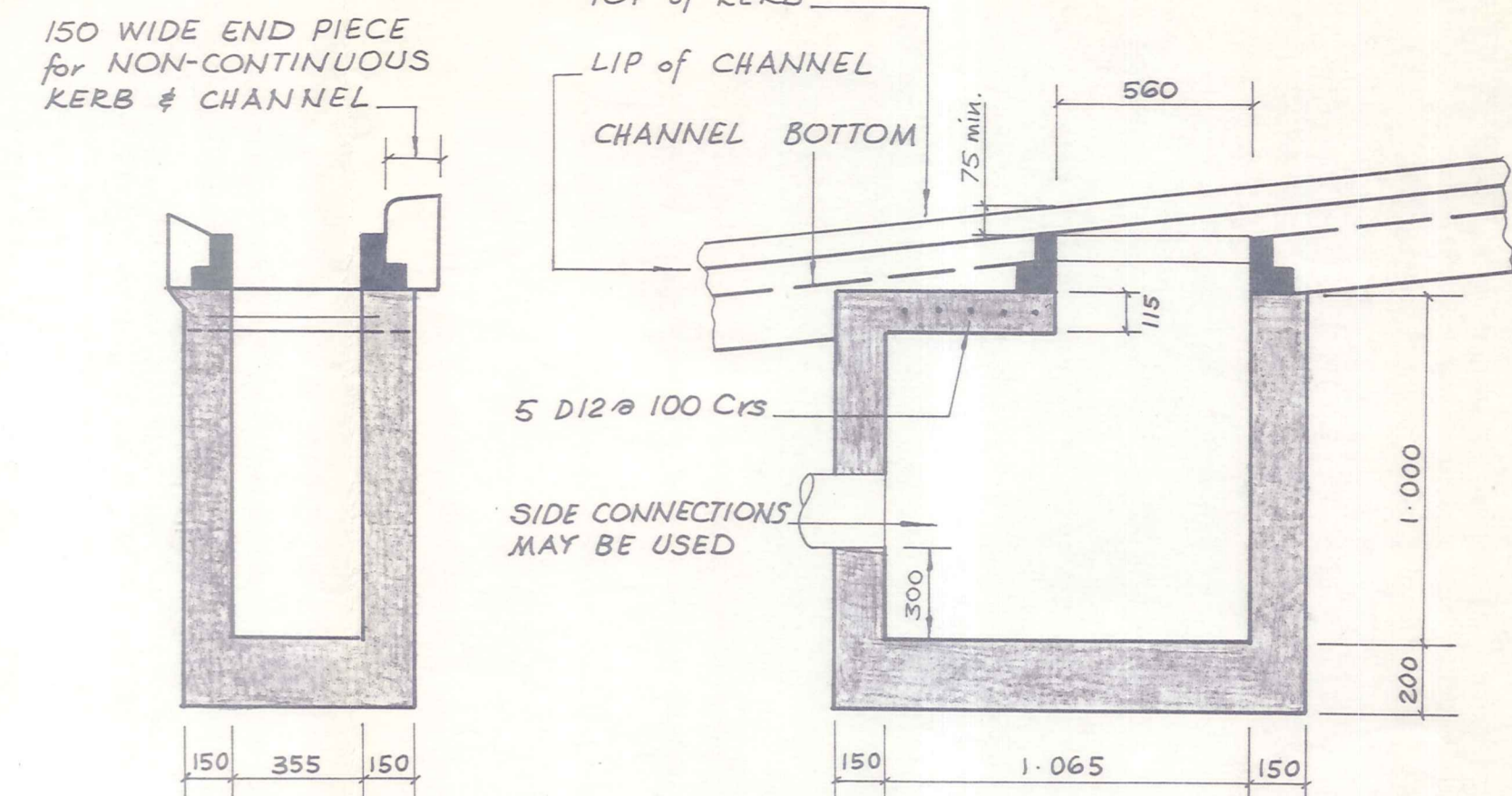
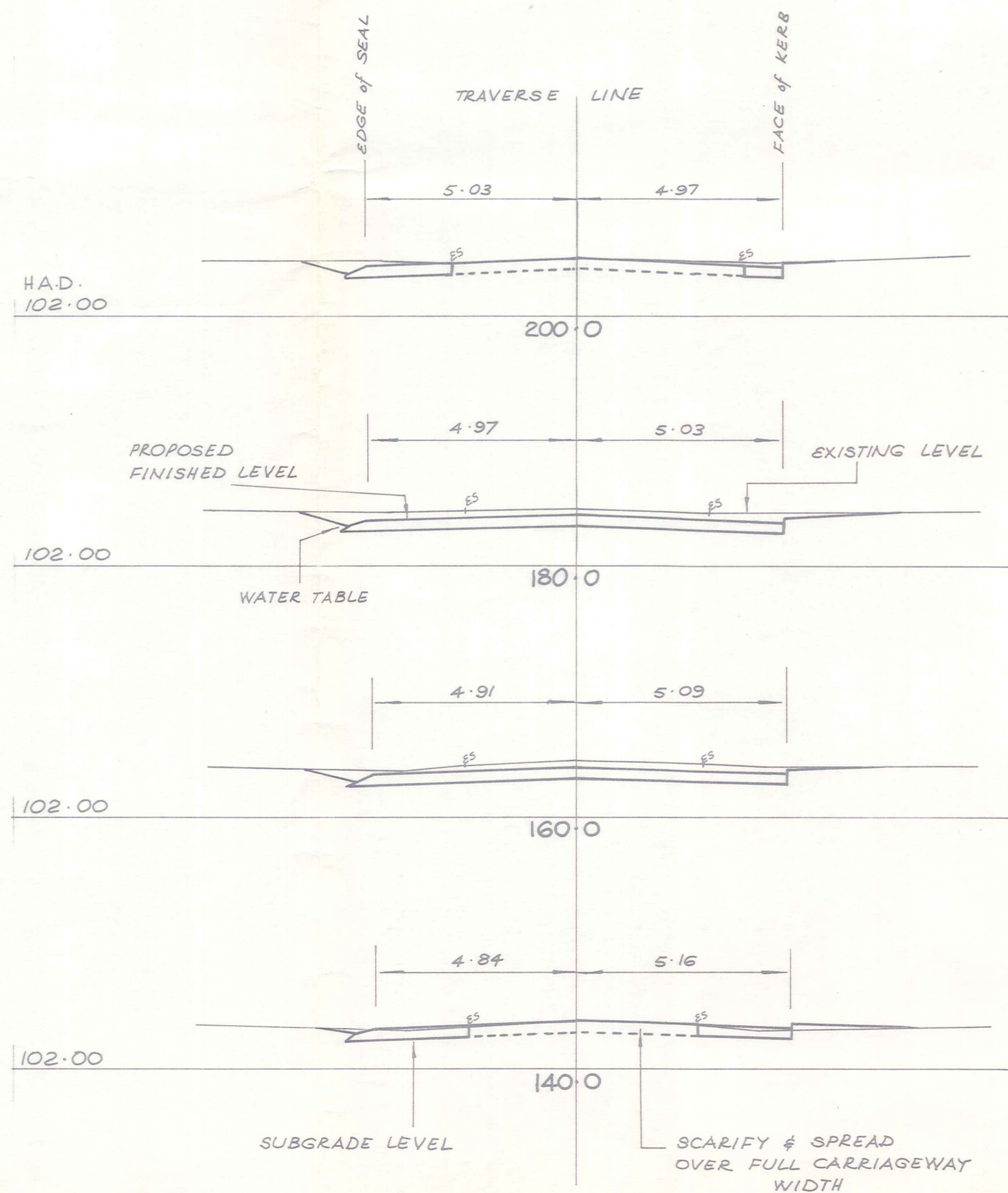

END VIEW

MUDTANK

Scale 1:20

SIDE VIEW

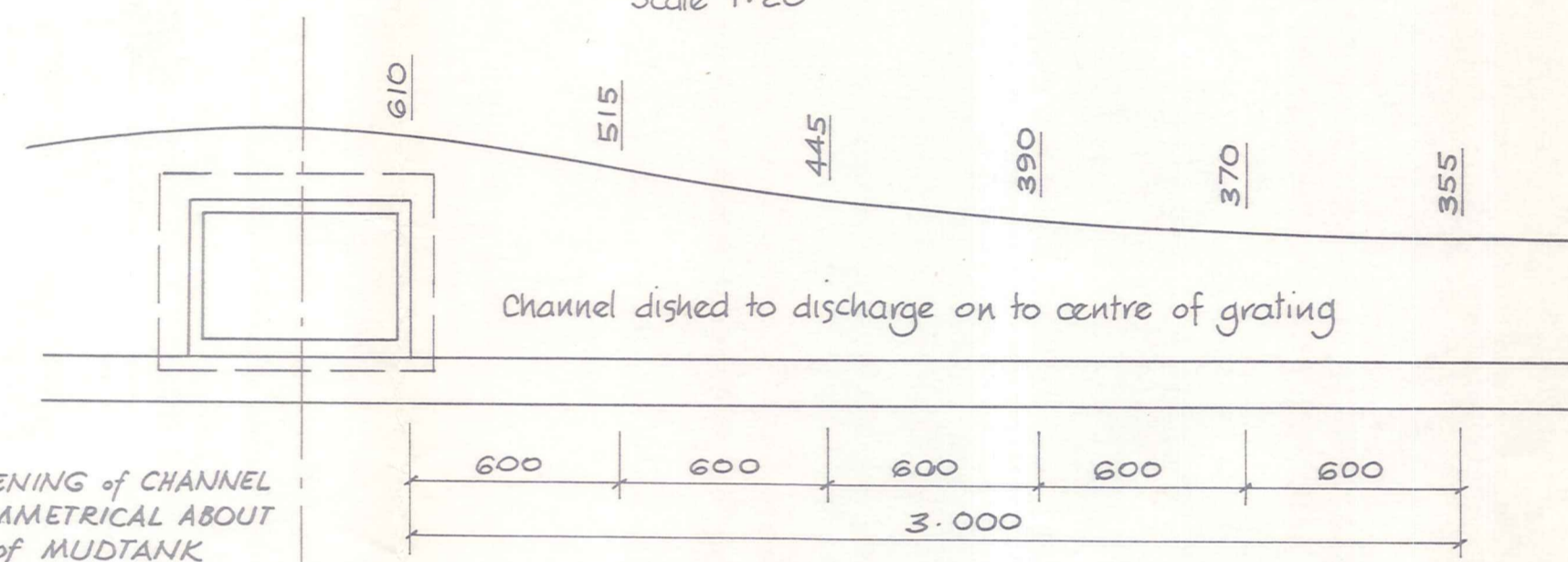

WIDENING of CHANNEL SYMMETRICAL ABOUT C of MUDTANK

PLAN of CHANNEL at MUDTANK

Scale 1:20

No.	Revisions	Date	Appvd
1	Designed N.L. JELLEY	Date APRIL '89	Print Date
2	Traced M.J. CASSIDY	MAY '89	
3	Drawn B. GREGORY		
4	Checked		
5	Approved	5/89	
File 4043/25/5		LB. 605	

**DUFFILL WATTS & KING LTD**  
Consulting Civil & Structural Engineers  
Dunedin Invercargill Alexandra Queenstown

Client:  
**VINCENT COUNTY COUNCIL**

Project:  
NRB WORKS 1989-90  
DUNSTAN STREET  
UPGRADING

Sheet Title:  
MUDTANKS - KERBS -  
CROSS SECTIONS

Job No. **13051**  
Sheet No. **2**  
Revision **3** of 3 shts



