

**PLAN**  
Scale :- 1" = 50ft.

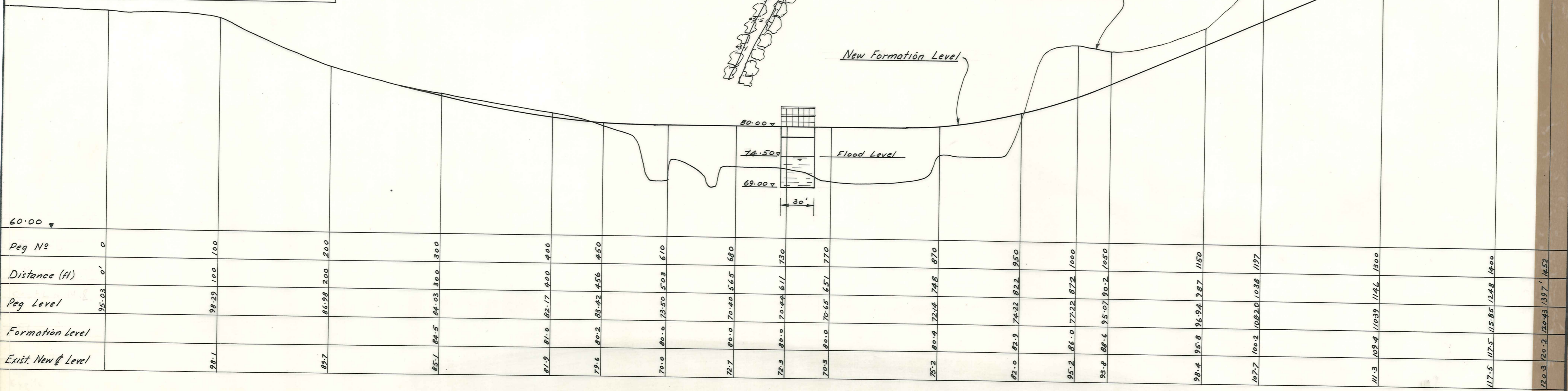

**LONGSECTION** Scales:- Horizontal 1"=50'  
Vertical 1"=10'

VINCENT COUNTY COUNCIL

MATAKANUI STATION BRIDGE

AMENDMENTS				NAME	DATE
No.	By	Date	Description		
			Surveyed	G.J. Dillon	June 67
			Drawn	"	"
			Calculations	"	"
			Traced	G.J.D.	"
			Checked	"	"
			Approved	"	July 67

**DUFFILL, WATTS & KING**  
CONSULTING CIVIL & STRUCTURAL ENGINEERS  
DUNEDIN & INVERCARGILL N.Z.

File 4/68  
L.Bk. 224  
F.Bk.  
JOB No. 4777  
Sheet 1 of 5 Sheets



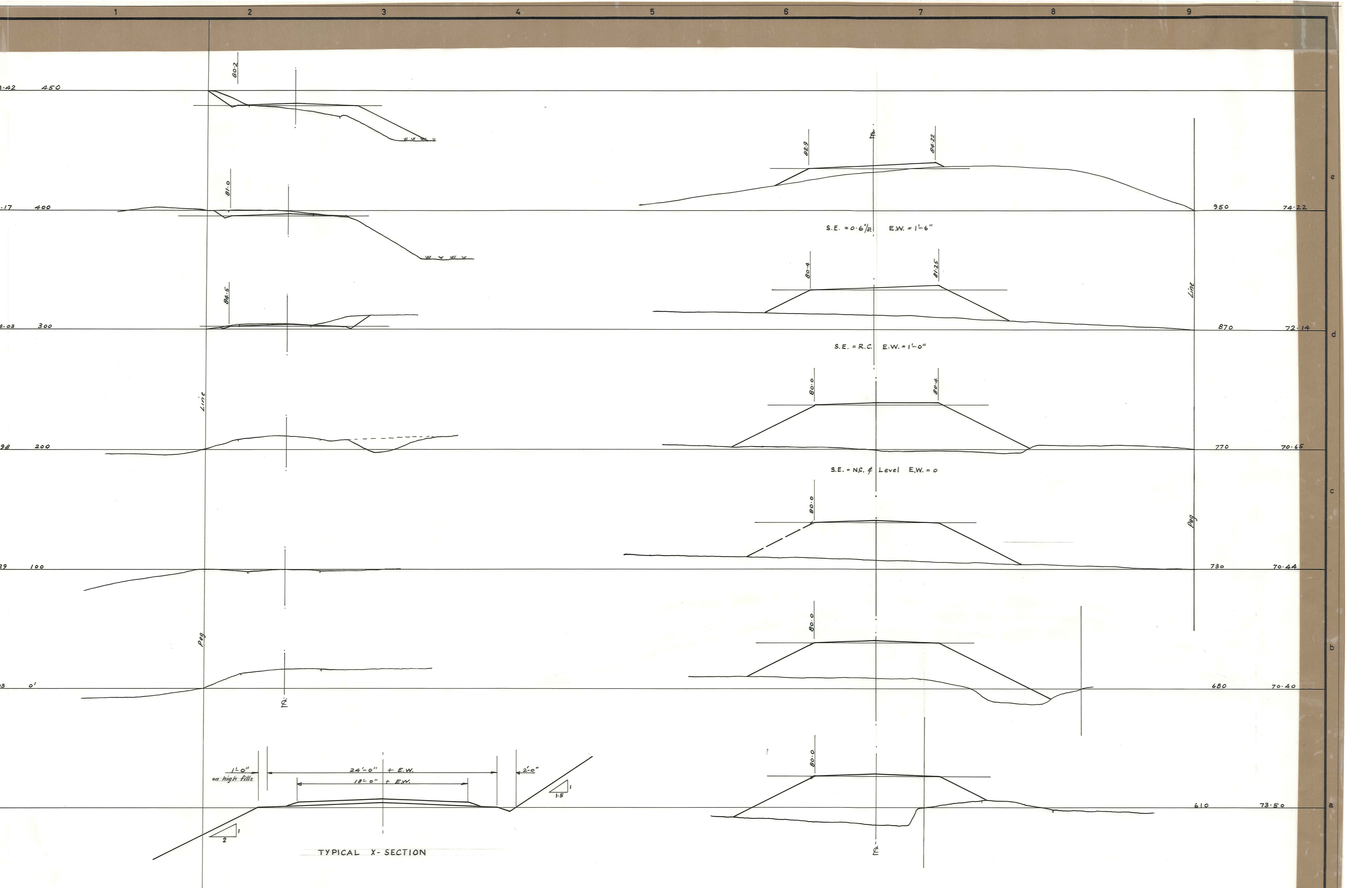

Note:- X-sections 610 to 1050 inclusive to be set out by instrument.

AMENDMENTS				NAME	DATE
No.	By	Date	Description		
				G.J. Dillon	June 67
				"	"
				"	"
				"	"
				"	"
				"	"
				"	"
				"	"
				"	"



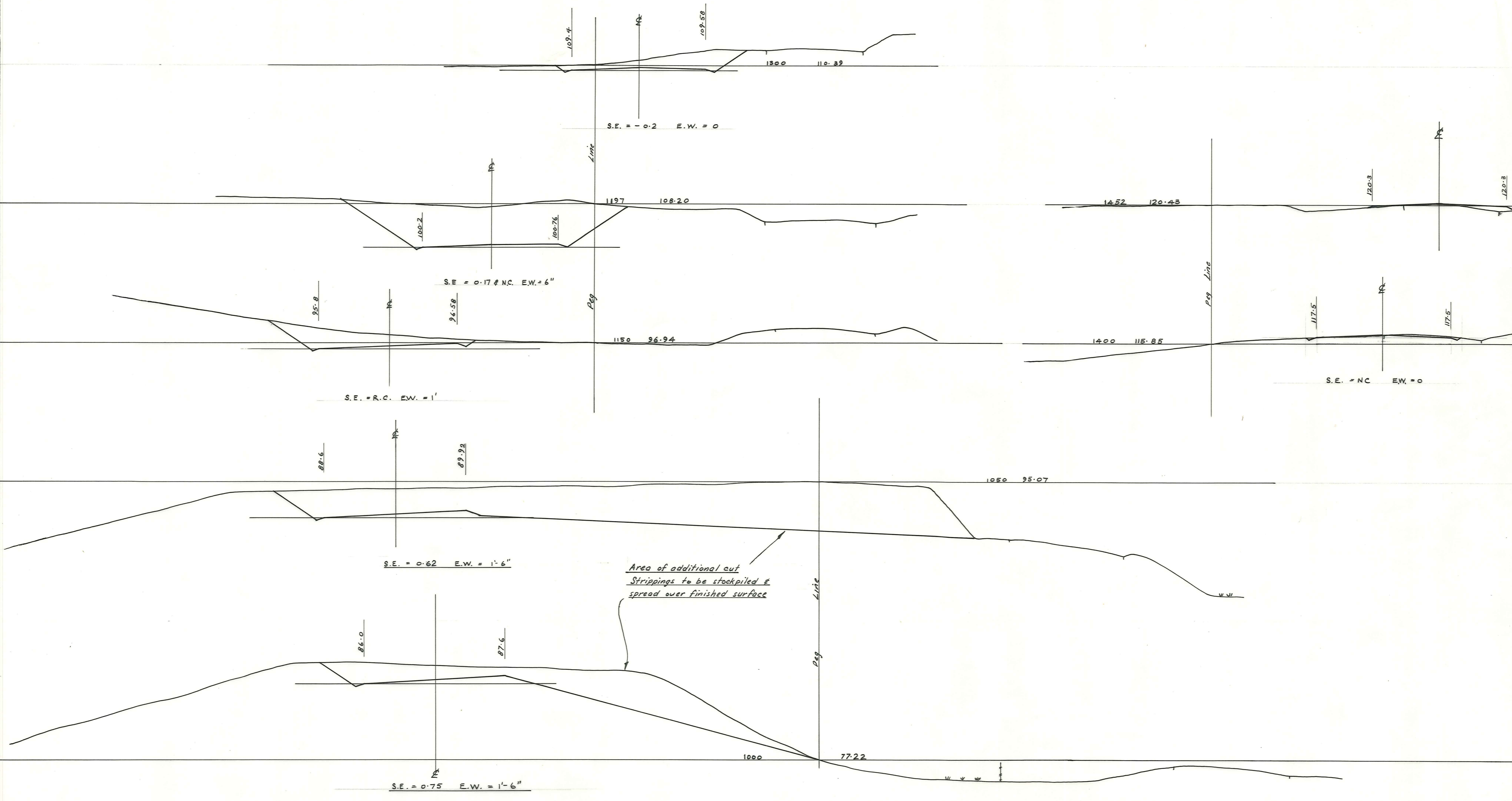

Note: X-Sections 610 to 1050 inclusive to be set out by instrument.

VINCENT COUNTY COUNCIL

MATAKANUI STATION BRIDGE  
X-SECTIONS

AMENDMENTS						NAME	DATE
No.	By	Date	Description	Apprd.			
					Surveyed	L. Bk.	June 67
					Drawn	"	"
					Calculations	"	"
					Traced	"	"
					Checked	"	"
					Approved	"	"

**DUFFILL, WATTS & KING**  
CONSULTING CIVIL & STRUCTURAL ENGINEERS  
DUNEDIN & INVERCARGILL N.Z.

File 4/68  
L. Bk. 724  
F. Bk.  
JOB No. 4777  
Sheet 3 of 5



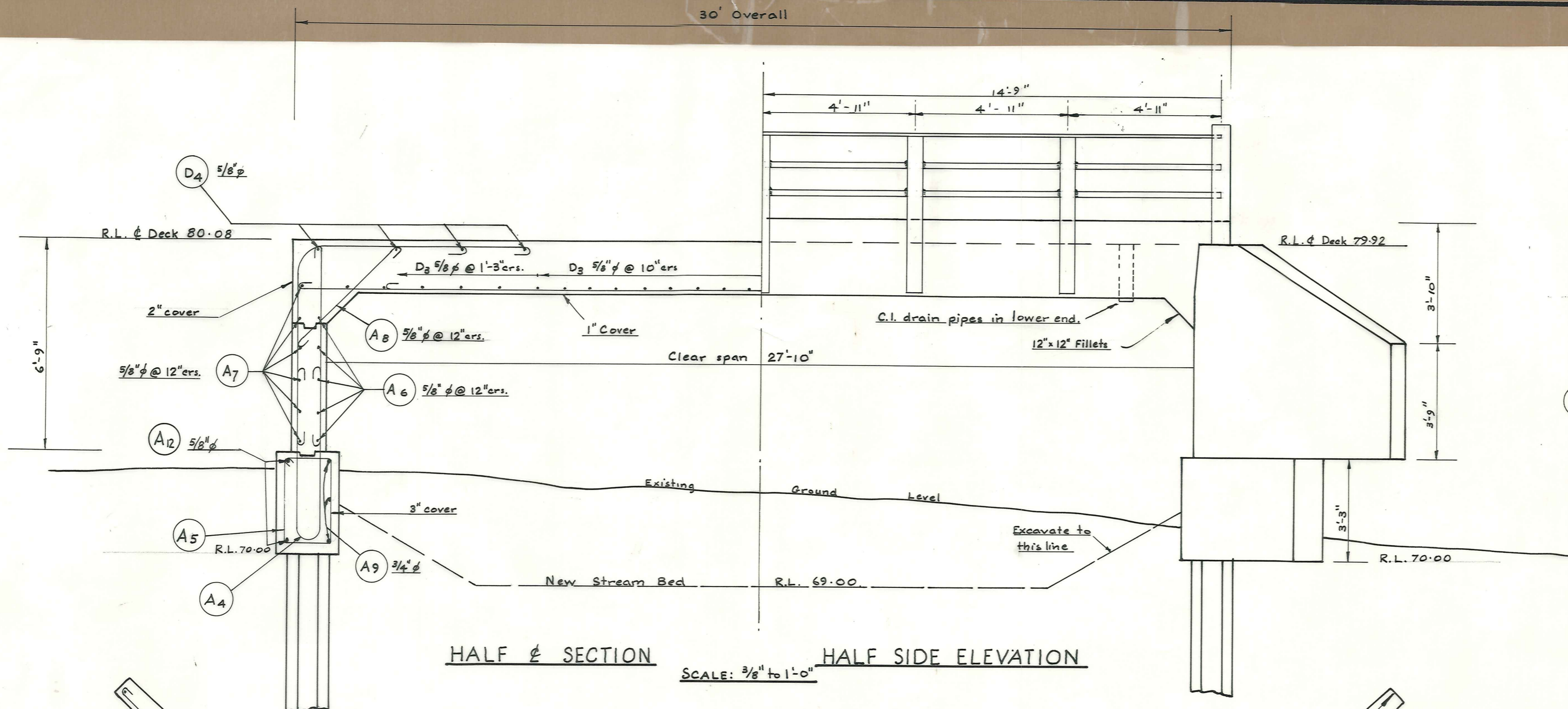

HALF SECTION SCALE: 3/8" to 1'-0"  
 HALF SIDE ELEVATION

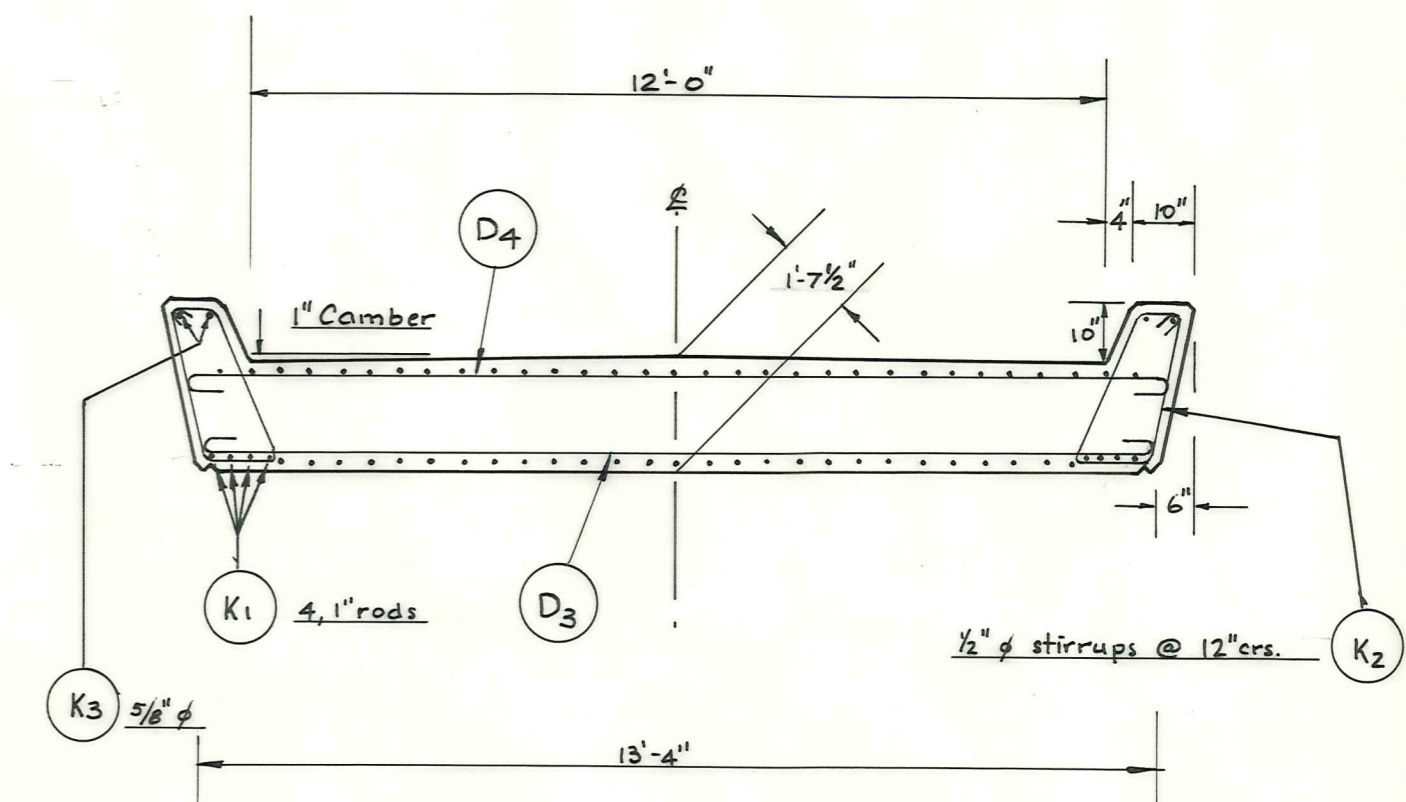

DECK SECTION  
 SCALE: 3/8" to 1'-0"

NOTE:-  
 All cover 1 1/2 inches unless stated otherwise  
 LOADING - H2O - S16 - T16

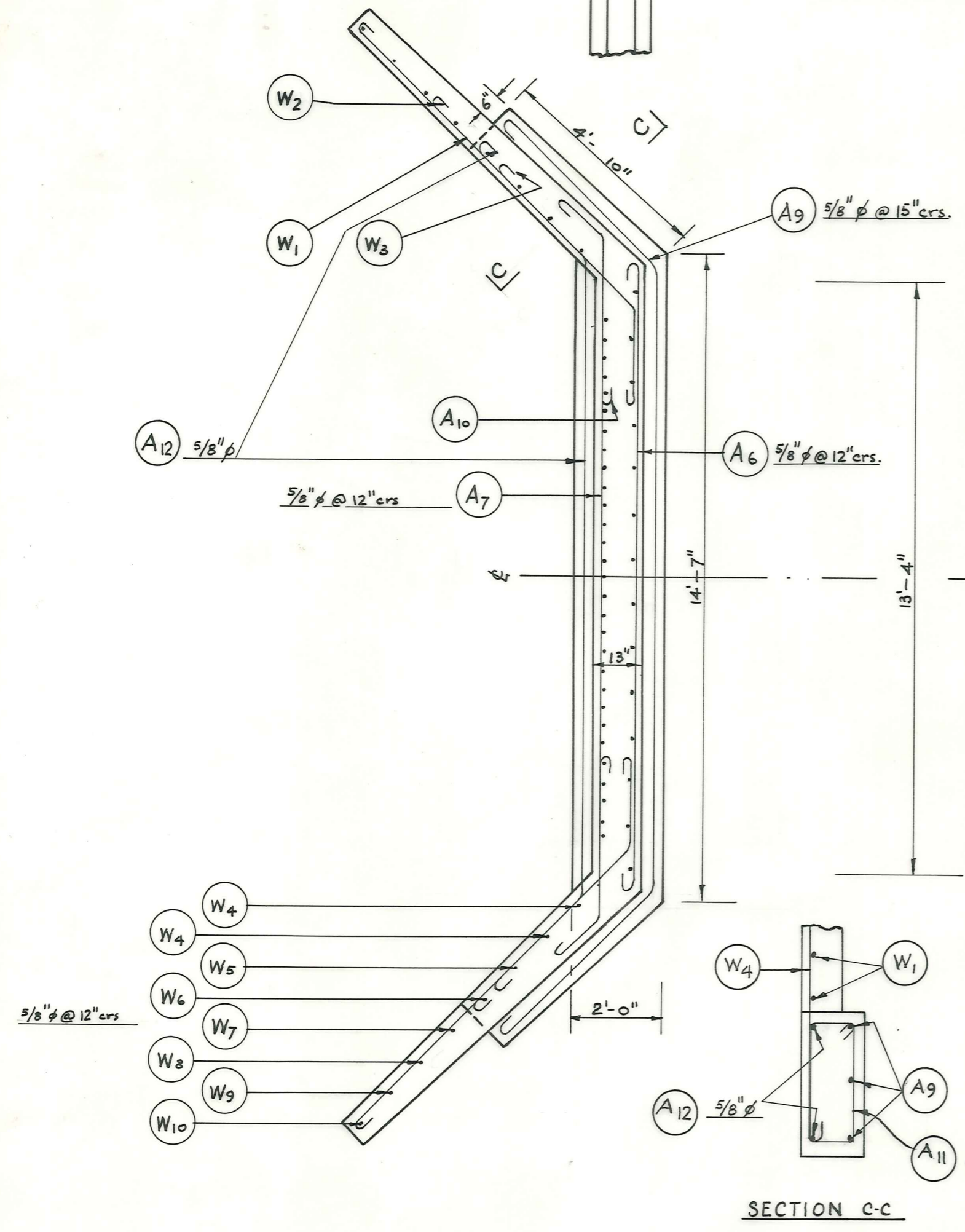

ABUTMENT PLAN

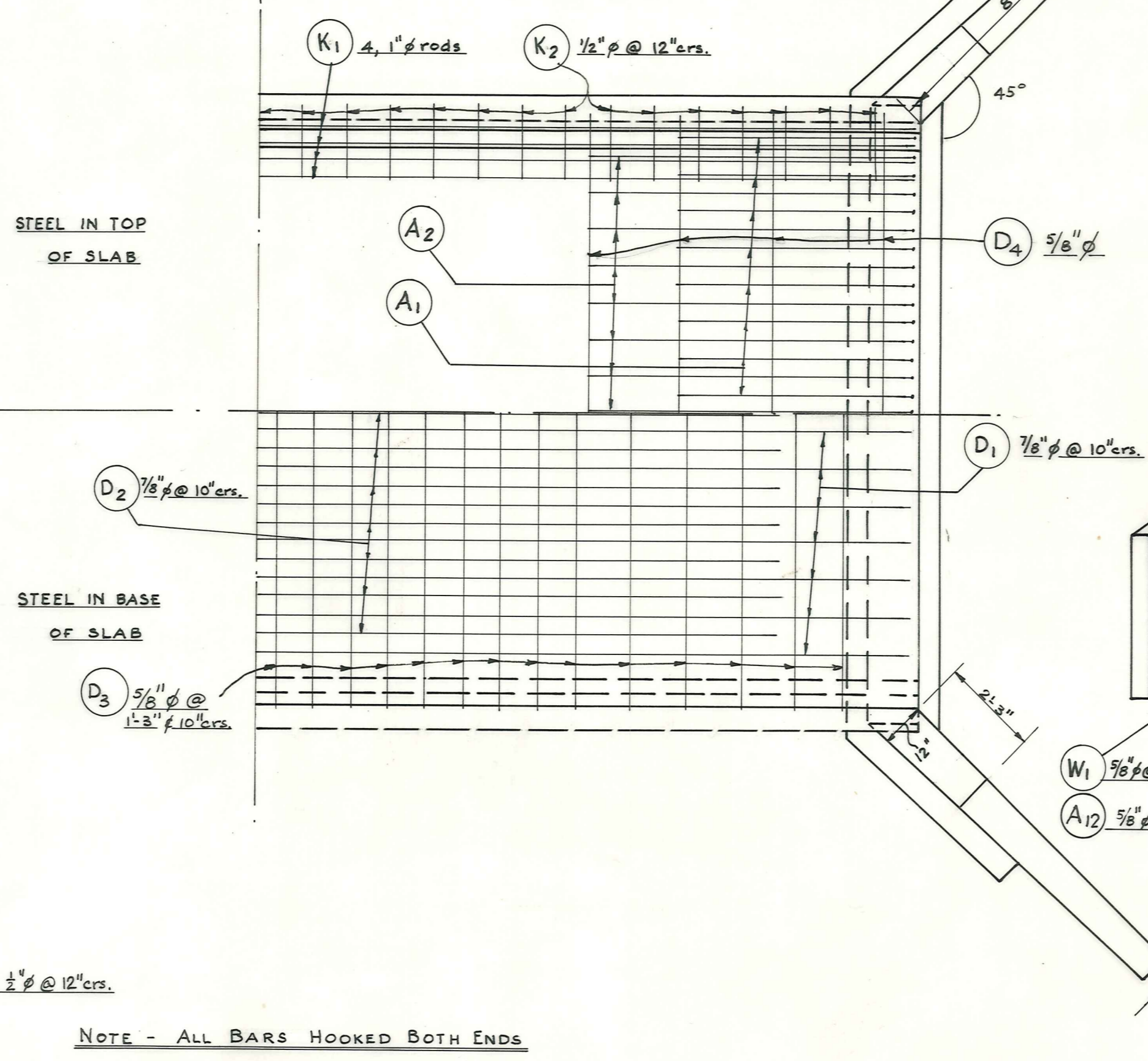

HALF DECK PLAN

NOTE - ALL BARS HOOKED BOTH ENDS

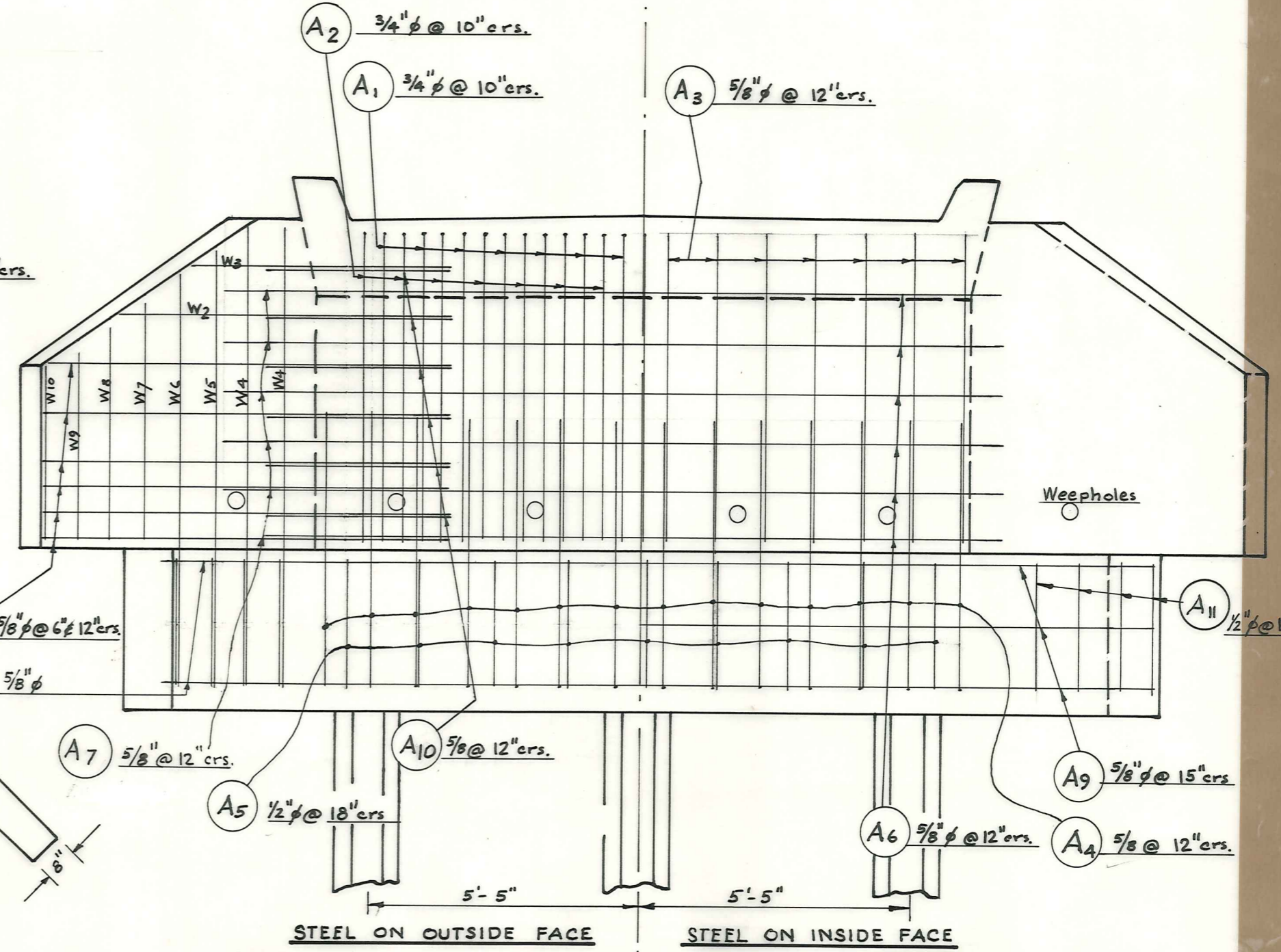

ABUTMENT ELEVATION

SCALE: 3/8" to 1'-0"

VINCENT COUNTY COUNCIL

MATAKAKANUI STATION BRIDGE

AMENDMENTS				NAME		DATE	
No.	By	Date	Description	Apprd.	Surveyed	Drawn	Calculations
1	G.D. Scott		Handred Detail		G.J. Dillon	June 67	

DUFFILL, WATTS & KING  
 CONSULTING CIVIL & STRUCTURAL ENGINEERS  
 DUNEDIN & INVERCARGILL N.Z.

File 4/68  
 L.Bk. 224  
 F.Bk.  
 JOB No. 4777



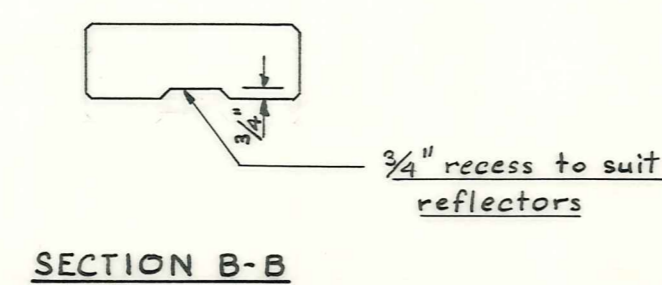
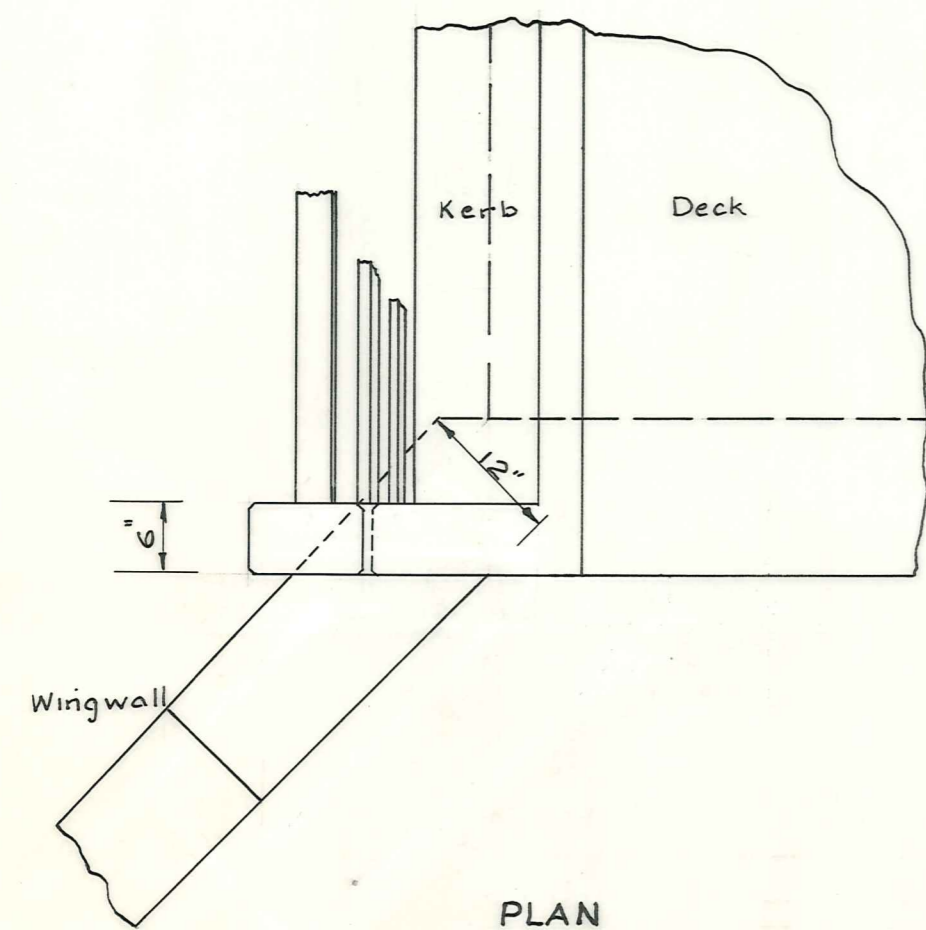
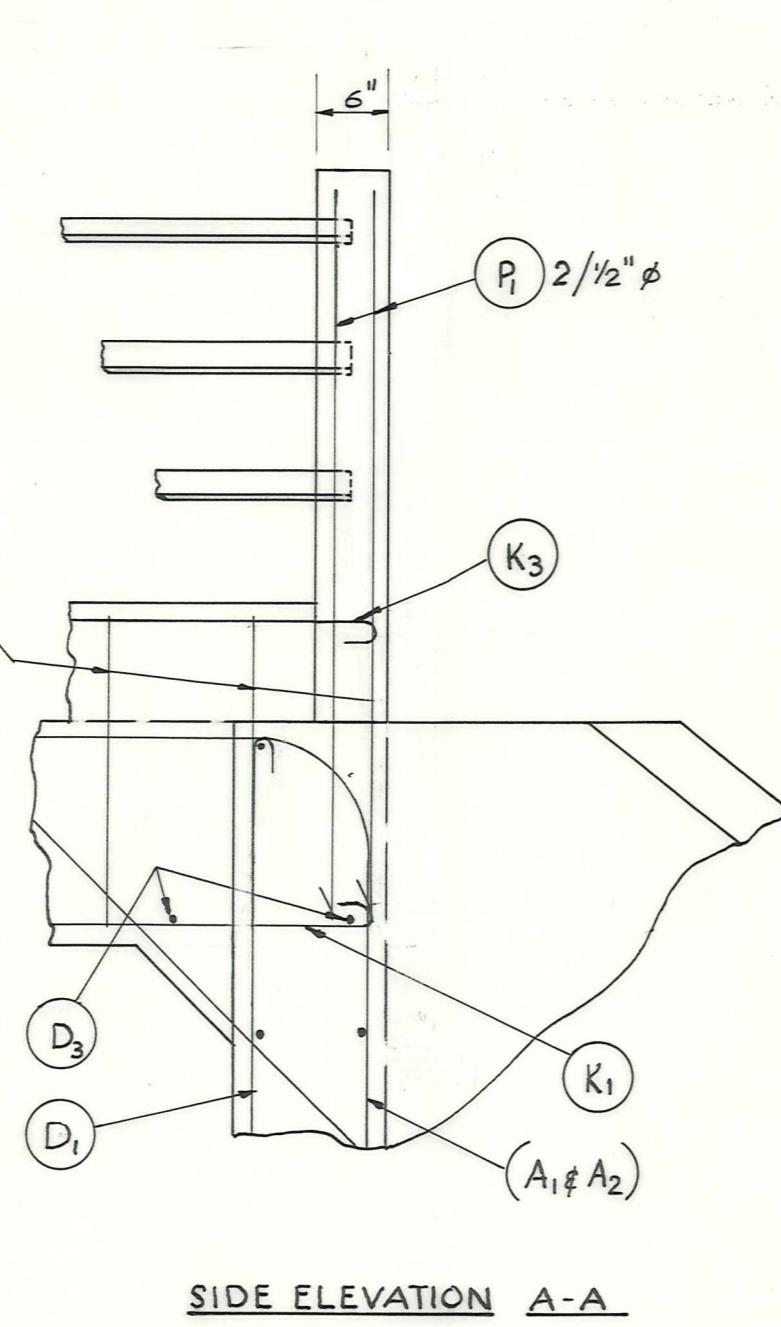
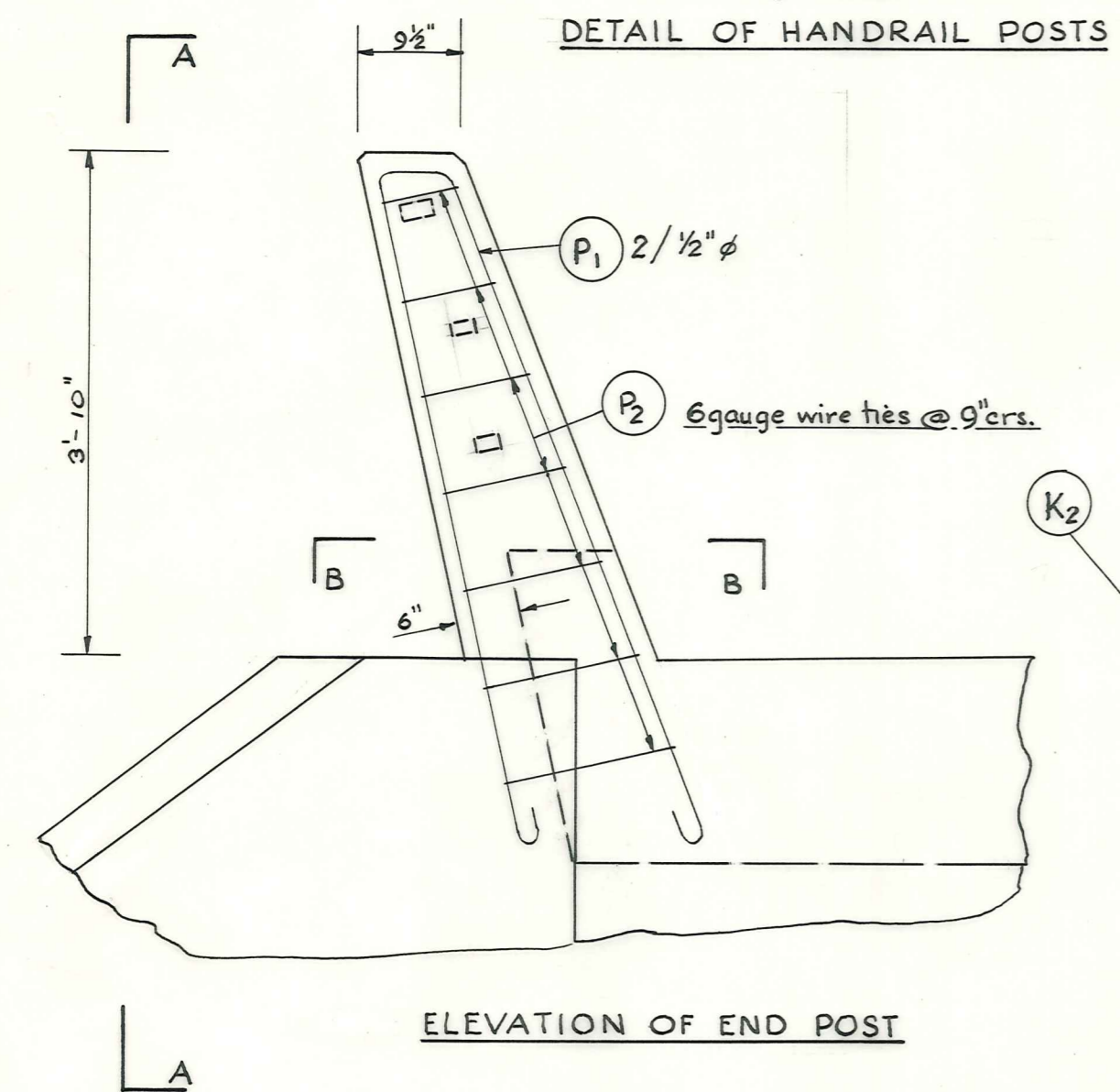
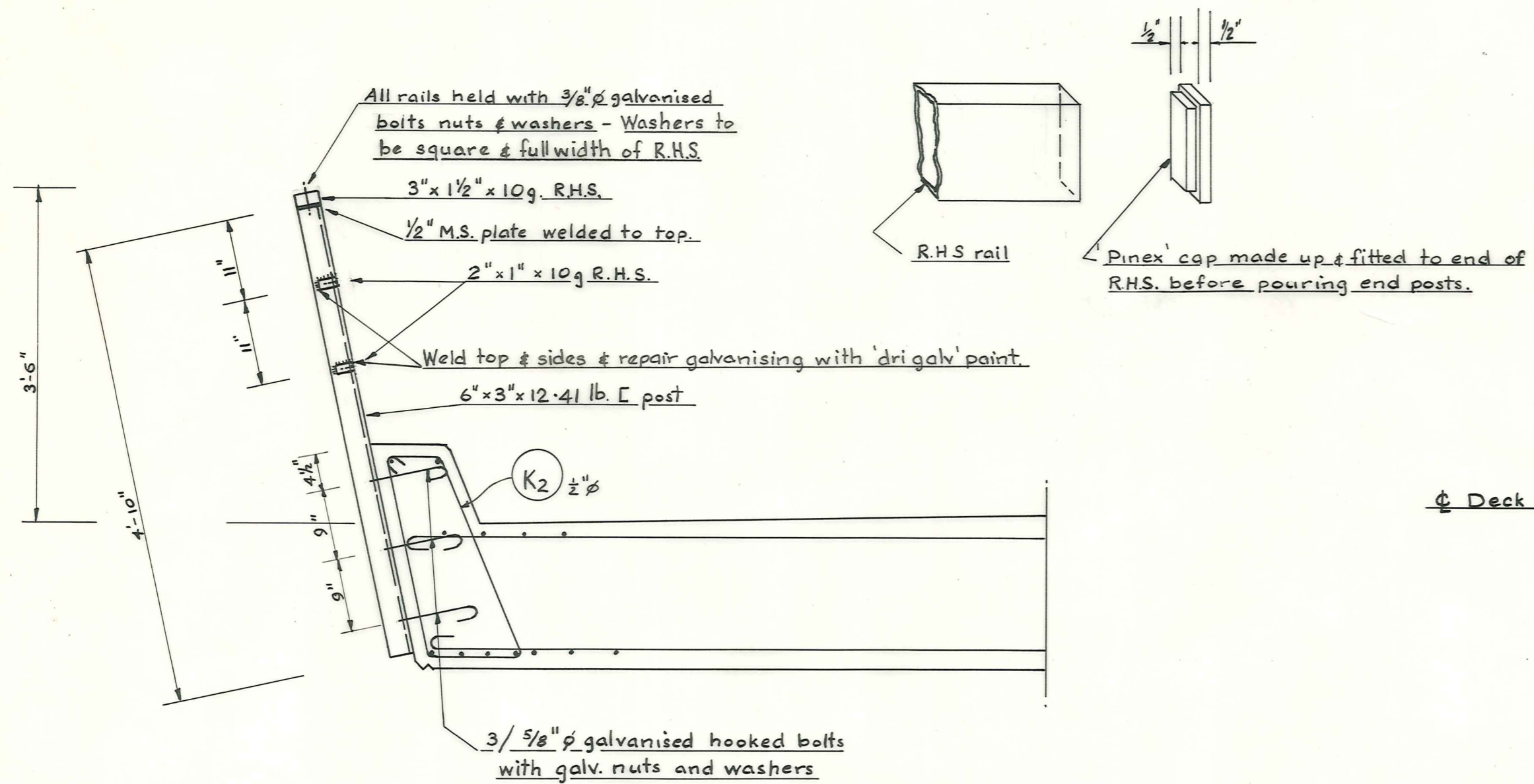

HANDRAIL DETAILS SCALE - 3/4" to 1'-0"

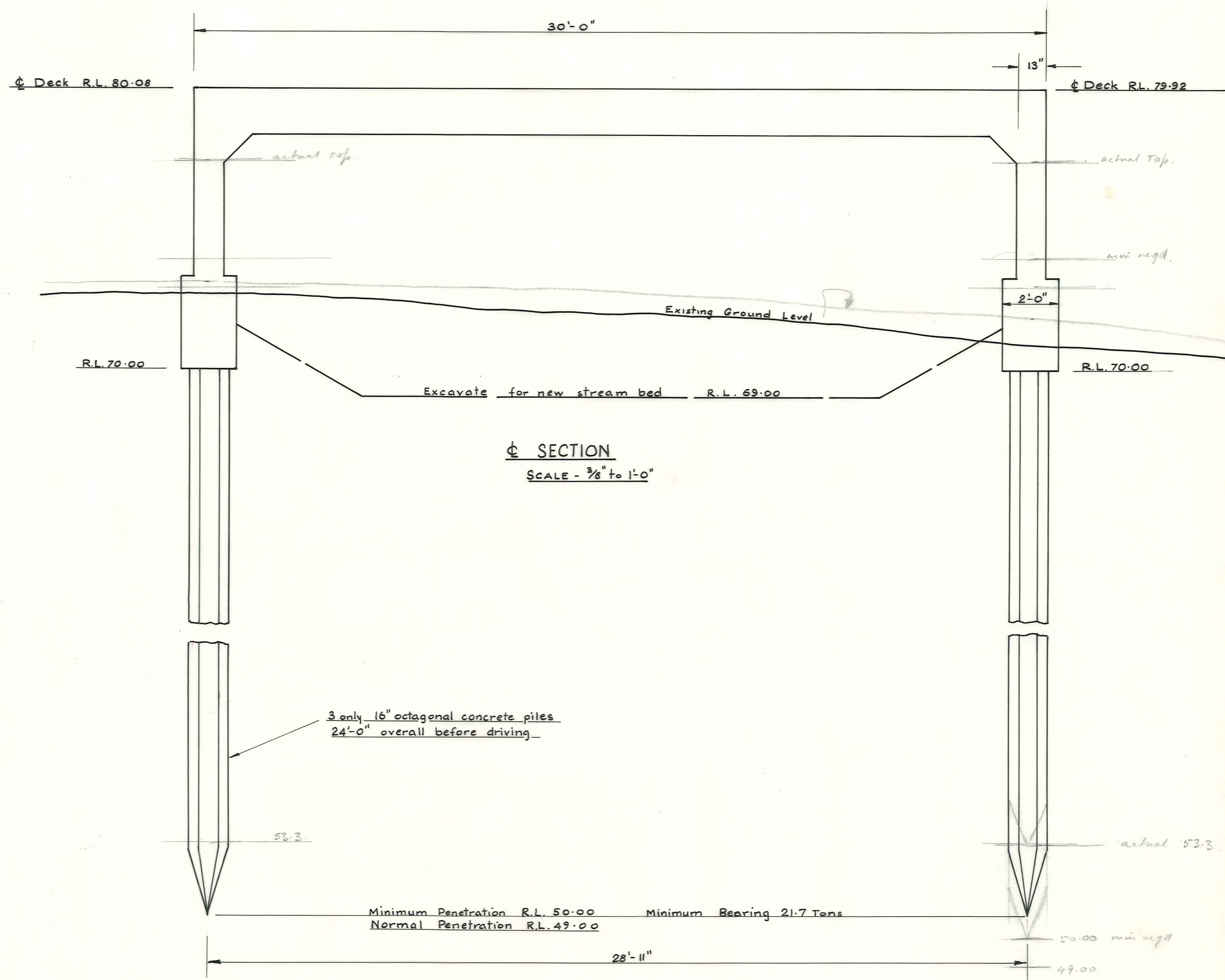

SECTION SCALE - 3/8" to 1'-0"

VINCENT COUNTY COUNCIL

MATAKANUI STATION BRIDGE

AMENDMENTS					NAME	DATE
No.	By	Date	Description	Apprd.		
1	GDH	8/2/68	Handrail Detail		C.J. Dillon	July 67
					"	"
					"	"
					"	"
					"	"
					"	"

DUFFILL, WATTS & KING  
CONSULTING CIVIL & STRUCTURAL ENGINEERS  
DUNEDIN & INVERCARGILL N.Z.

File 4/68  
L.B.K. 224  
F.B.K.  
JOB No. 4777