

Block I

- | | |
|-----------------------|-------------------|
| 24 Pullan | 23 Delaney Child |
| 22 do | 21 Maults Child |
| 20 --- | 19 M-Storey |
| 18 Jacobson | 17 Hyde J |
| 16 Strachan | 15 Shiles Bro |
| 14 Morgan J | 13 --- |
| 12 --- | 11 Ferguson Sarah |
| 10 Hawthorney's Child | 9 Williamson W |
| 8 Duncan J | 7 Elliot J |
| 6 Vacant | 5 --- |
| 4 --- | 3 Grayson W |
| 2 Aulest H | 1 Cochran H |

N

- | | |
|--------------|--------------|
| 16 ooo | 15 ooo |
| 14 ooo | 13 ooo |
| 12 Hambley R | 11 Gaomb |
| 11 Logan R | 9 do |
| 8 Logan S | 7 Graham J |
| 6 Mann | 5 --- |
| 4 ooo | 3 Dolphree |
| 2 Ducks S | 1 Hughes Mrs |

F

- | | |
|-------------------|------------------|
| 24 Law S Children | 23 Dugans Child |
| 23 do | 21 Carmichael Ma |
| 20 Wormans child | 19 M' Cormac W |
| 18 Dilworths do | 17 Schmidt |
| 16 ooo | 15 ooo |
| 14 M' Lean | 13 W Woods Ch |
| 12 do | 11 --- |
| 10 Huxlet | 9 Brooks |
| 8 Campbell J | 7 --- |
| 6 do | 5 --- |
| 4 Stewart D | 3 J Dawson Ch |
| 2 do | 1 |

Block I

(30) NOV 30 433

- | | |
|---------------------------|------------------------|
| 24 Rumble J | 23 Kellis L & G |
| 22 Lory J | 21 Wheeler children |
| 20 Murphy G | 19 M' Bruckley's child |
| 18 do | 17 --- |
| 16 Christiana's Res Child | 15 Lawer R children |
| 14 Wilson G A child | 13 --- |
| 12 Benson D child | 11 M' Parker |
| 10 do | 9 W Hunt |
| 8 Luffe | 7 --- |
| 6 do | 5 Ardino Mrs |
| 4 Monk | 3 Pattison Mrs |
| 2 Duncan D | 1 Deaker J |
| 1 Dick D | 1 Dick |

13 14 P 15 16 Dr Dick

- | | |
|---------------------|--------------------|
| 12 Jacob W others | 11 Webb G |
| 10 Raven Mrs | 9 Bailey W L |
| 8 Frances R | 7 J Law Jr |
| 6 and others | 5 |
| 4 Mrs H Anderson | 3 J Law Sen |
| 3 M Anderson | |
| 2 H Anderson | 1 |
| | H |
| 8 Baxter | 7 Man from Hopfeld |
| 6 do | 5 Unknown |
| 4 Berge's child | 3 Lumley |
| 2 Stephens daughter | 1 Booth W |

29 ft x 16
occupied by
Dr M' Cambridge
& G Smith
child unknown
J King M' King child

Passely Cemetery

9/11 16

24	D. Pullans Son	Mrs Delaney's Child	23
22	Pullans	Mrs Maule's child	21
20	Mrs D Pullans	W Storey	19
18	uncle. H Jacobs	J Hyde	17
16	Strachan	S Childs	15
14	Mrs J Morgan	-----	13
12		S Ferguson	11
10	E Manthony child	Mrs S Ferguson	9
8	John Dixon	J Williston	7
6		J Elliot	5
4	-----	W Grayson	3
2	H. Aubert	R Cochran	1

16	over Linnahan	over	15
14	over Linnahan	over	13
12	R Hambley	Cromb	11
10	R Logan	J Graham	9
8	J Logan	J Graham	7
6	M ^o Loyman	-----	5
4	occupant	D Dolphin	3
2	S Duck	Mary Hughes	1

24	S. Laws children	Duggan child	23
22	Laws children	Mrs Carmichael	21
20	L. A. Norman child	M ^o Carmac	19
18	A Deloort's child	Schmidt	17
16	over	over	15
14	M ^o Lean	H. Woods Child	13
12	M ^o Lean Hepburn	-----	11
10	Herstlet	Prooker	9
8	J Campbell	-----	7
6		-----	5
4	D Stewart	J Davours	3
2	Children	Children	1

BLOCK I

24	J Robertson	Lucas's Son Child	23
22	and wife	H Prokes	21
20	J Foote	M ^o Lean	19
18	Kerr's child	Hyde	17
16	Teales	Ryford	15
14	Blacklow	Blakely's Children	13
12	Strong	Unknown	11
10	Alice Strong	Man from St. Bathans	9
8	M ^o Field	M ^o Carter	7
6	Aimes	M ^o & Mrs J Beck	5
4	R A Field	Beck	3
2		J ^o Bush	1

16	Gellaspie's child	J ^o Donald	15
14		H. Reomauch	13
12	S Ash	C Flemming	11
10		-----	9
8	R. How & Children	J Stephens child	7
6		Mrs J Stephens	5
4	Rattalie	J. Neward	3
2	J Lughton	Crossan Child	1

24	M ^o Remwick	Ravenwards Children	23
22	-----	-----	21
20	S Barclay's children	Doehun's Child	19
18		Unknown	17
16	Unknown	-----	15
14	M Reese	R H Beeper servant	13
12	Mrs Spedding	M ^o Black	11
10	J M ^o Donald	Unknown	9
8	Reeds	Geo. Alexander	7
6	J Reids child	Mrs Sutherland	5
4	J Mitchell's children	-----	3
2		-----	1

BLOCK II

C		
24	M Anders child	Strodes Child 25
22	Anders	Anders 21
20	Anders	Mrs & Mr W Anders 19
18	occ	Jan Whitehead 17
16	W Moore	Mrs Whitehead 15
14	S & G Anders child	J Duncans child 13
12	Mrs Gossage	----- 11
10	Jas Sim	J Mc Kay Commuter 9
8	J Davidson child	----- 7
6	Child of Little Station	J Duncans child 5
4	Leonard Smith	reserved Smith 3
2	Mrs Smith	Reserved - Smith 1
3		
16	J Mc Karens children	H Kroll 15
14	Mrs Mc Karens	J Morgans child 13
12	-----	----- 11
10	W Davis child	----- 9
8	Mrs Mc Lennan	----- 7
6	Mrs A Mc Lennan	J Rankan 5
4	Mrs Wylie	Mrs Ford 3
2	Mrs Latchey child	Mrs do 1
M		
24	A Marshall	Mrs Marshall reserved 23
22	full	----- 21
20	J Lindsay	Mrs D Baird 19
18	J Brown Commuter	B Farrow 17
16	Mrs Lindsay	J Alexandra 15
14	Mrs Lindsey	Mrs Rumble 13
12	Ewart	Mrs Rumble 11
10	D Robertson	Burns child 9
8	Mrs Robertson	J Burns 7
6	-----	----- 5
4	Murfords child	----- 3
2	Ben Brown	Mrs Fitzgerald 1

BLOCK
T
4th row

Block I

H	row	U
24	Anders tr. child	23 Strodes child
22	Anders tr	21 Anders
20	"	19 "
18	occ	17 Whitehead Jas
16	Moore tr	15 Whitehead Mrs
14	Anders S & G child	13 Duncans J child
12	Gossage Mrs	11 -----
10	Em	-----
8	Davidson J child	9 Mc Kay Commuter
6	Little R Station child	8 -----
4	Smith Leonard	5 Duncans G child
2	Smith Mr J R	3 Reserved
		1

M

16	McLaren J	15 Kroll H
14	do	13 Morgans J child
12	-----	11 -----
10	Davis H child	9 -----
8	McLennan A	7 -----
6	do	5 Rankan J
4	Wylie Mrs	3 Ford Mrs
2	McLatchey child	1 Ford Mrs

E

24	Marshall A	23 Mrs & Mrs Marshall
22	do full	21 -----
20	Brown J Lindsay	19 Baird D
18	Brown J Zimmer	17 Farrow B
16	Lindsay J Brown	15 Alexander J
14	do	13 Rumble Mrs
12	Ewart	11 do Mrs
10	Robertson D	9 Burns child
8	do	7 Burns J
6	-----	5 -----
4	Murfords child	3 -----
2	Brown Ben	1 Fitzgerald Mrs

24	Mrs Brown child	W B Goldsworthy	23
22	Mrs J Brown	Mrs Wilson	21
20	A Smelt's child	Wilson	19
18		Joe Wilson	19
18		Mrs Howard	17
16	W & Donnelly	Chapman	15
14	W & R Donnelly	Mrs G Chapman	13
12		Joe Donnelly	11
10	Mrs Morgan	Mrs Donnelly	9
8	Mrs W Morgan		7
6	D Langmack	Mrs E Dow	5
4	Mrs E Horwell		3
2	E Horwell	J Jackson	1
BLOCK I			
16	E Wood	W Barnatt	15
14		D Snowalt	3
12			11
10	Mr R. Ball	Mrs White	9
8	Children	A White	7
6	J Screen		5
4	Hore child	Joe Hore	3
2	E Hore child	Joe Hore	1
BLOCK II			
24	E. Evans child	A Messant	23
22	E Fache		21
20	J Murray	J Crumston	19
18		Reese	17
16	Mrs Osborne		15
14	Mrs D Marshall	Wiffart	13
12		Klein Jackson	11
10			9
8			7
6	J Beattie		5
4		Mrs Ryan	3
2	E Hall	E Jones	1

T Block I 5th row

24	Mrs Brown child	23 Goldsworthy W B
22	Brown Mrs J	21 Wilson Mrs
20	A Smelt's child	19 Wilson
18	do	17 Howard Mrs
16	Donnelly W & R	15 Chapman G
14	Donnelly W & R	13 Chapman Mrs G
12	do	11 Donnelly Mrs
10	Mrs Morgan	9 do
8	Morgan W	7 do
6	Langmack D	5 Dow Mrs E
4	Horwell E	3 do
2	do Mrs	1 Jackson J

L

16	Woods E	15 W Barnatt
14	do	13 Snowalt D
12	Ball R	11 do
10	do	9 White Mrs
8	Screens children	7 do
6	do	5 do
4	Hore children R & R	3 Joe Hore
2	Hore E child	1 Mrs Hore S

D

24	Evans E child	23 Messant
22	E Fache	21 do
20	Murray J	19 J Crumston
18	do	17 do
16	Osborne Mrs	15 do
14	Mrs D Marshall	13 do
12	do	11 do
10	do	9 do
8	do	7 do
6	Beattie J	5 do
4	do	3 Mrs Ryan
2	Hall E	1 E Jones children

S

24	S. M Dalgliesh	Mrs. Malfoy	23
22			21
20	Mrs Newman	Mrs J Francis	19
18	Mr. W Newman		17
16			15
14	Mr J Geddes		13
12			11
10		Mrs Paisley	9
8	Mr Strode girl, Strode		7
6	Mr Marsden		5
4			3
2	J Lewis		1

BLOCK

T

16	J. Mawhoney		15
14	do		13
12			11
10	D. Duncan		9
8	Mrs J Lory		7
6	J Lory Child		5
4			3
2	S Baxter Child, J. Hodgkins		1

6th Row

D

24	J Forge		23
22	"		21
20	"		19
18	"		17
16	"		15
14	"		13
12	"		11
10	"		9
8	"		7
6	J Cameron		5
4	Mr Kay	Mrs Kay	3
2		Mr Kay	1

S Block I 6th row

24	Dalgliesh S M	23	Mrs Malfoy by Mrs
22	"	21	"
20	Newman Mrs	19	Mrs J Francis
18	Newman Mr	17	"
16	"	15	"
14	Geddes to J	13	"
12	"	11	"
10	"	9	Mrs Paisley
8	Mr Strode	7	"
6	Mr Marsden	5	"
4	Mr Marsden	3	"
2	Lewis J	1	"

K

16	Mawhoney J	15	"
14	do	13	"
12		11	"
10	Duncan D	9	"
8	Mrs J Lory	7	"
6	J Lory Child	5	"
4		3	"
2	S Baxter Childen	1	J Hodgkin Child

C

24	J Forge	23	"
22	"	21	"
20	"	19	"
18	"	17	"
16	"	15	"
14	"	13	"
12	"	11	"
10	"	9	"
8	Mr Kay	7	Mr Kay
6	J Cameron	5	"
4	"	3	"
2	Mr Kay	1	"

(24)

D		
24	Mr Cook Smith Jr	23
22	"	21
20	Eleanor Lory	19
18	"	17
16	C. J. Under	15
14	"	13
12	M. C. Under	11
10	"	9
8	"	7
6	"	5
4	"	3
2	J. Hutton	1

E		
16	"	15
14	"	13
12	"	11
10	"	9
8	"	7
6	"	5
4	"	3
2	"	1

B		
24	"	23
22	"	21
20	"	19
18	"	17
16	"	15
14	"	13
12	"	11
10	"	9
8	"	7
6	"	5
4	"	3
2	"	1

BLOCK I

5th row

R	Block I	7 th row
24	Mr Cook Smith Jr	23
22	do	21
20	Lory Eleanor	19
18	W. Ball	17
16	W. Ball	15
14	C. Under	13
12	C. Under	11
10	M. C. Under	9
8	"	7
6	"	5
4	"	3
2	J. Hutton	1

J		
16	"	15
14	"	13
12	"	11
10	"	9
8	"	7
6	"	5
4	"	3
2	"	1

B		
24	"	23
22	"	21
20	"	19
18	"	17
16	"	15
14	"	13
12	"	11
10	"	9
8	"	7
6	"	5
4	"	3
2	"	1

W/B
9
9
B
J

D
B

S

W

23

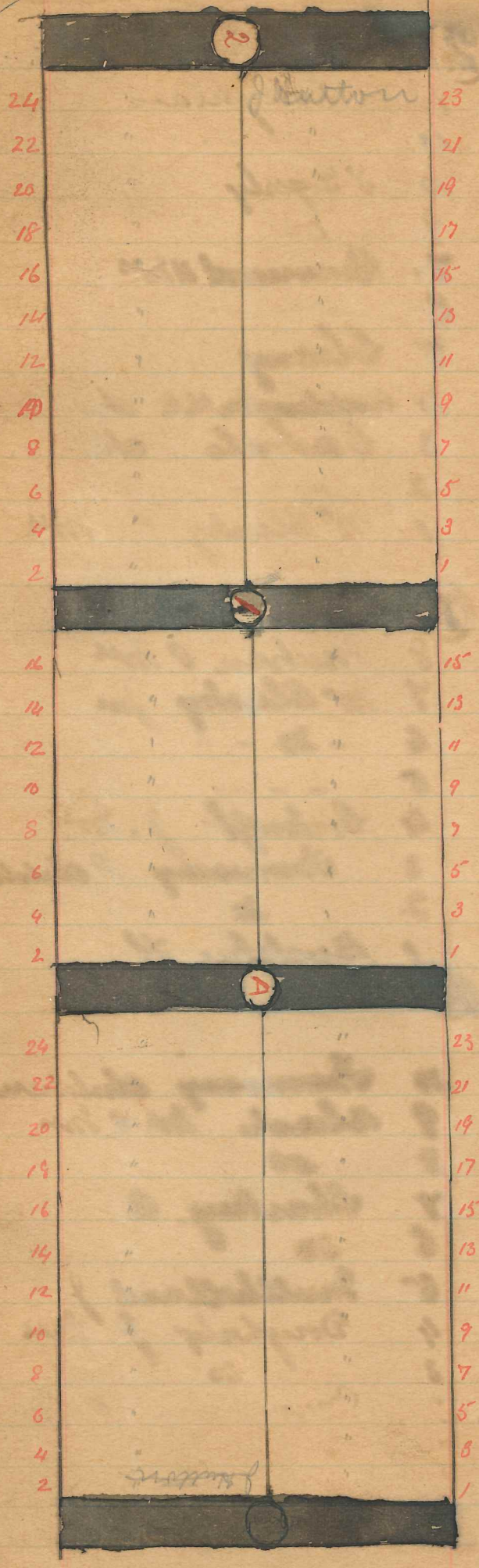

BLOCK I
Sdt row

(2)

Block I

8th row

24
22
20
18
16
14
12
10
8
6
4
2

23 Button
21
19
17
15
13
11
9
7
5
3
1

I

16
14
12
10
8
6
4
2

15
13
11
9
7
5
3
1

A

24
22
20
18
16
14
12
10
8
6
4
2

23
21
19
17
15
13
11
9
7
5
3
1

Button

Button

D	
J Loughlan	12
-----	11
-----	10
J Gogerty	9
-----	8
Mr H Ravenswood	7
-----	6
Mr Cleary	5
Boddington child	4
Carralo child name unknown	3
-----	2
Mrs P M Clusky	1
I	
do	8
Mrs P Muehan	7
Mr M Clusky	6
-----	5
Mr J Cockroft	4
Fennissay	3
-----	2
Kate Buckley	1
V	
Children M Fennissay	10
Mr Bleach	9
Mr Bleach	8
do Sharkey	7
A Sharkey	6
J Mullholland	5
J S wife	4
Mr J Dougherty	3
Mrs B Mungarvan	2
Mrs Mungarvan	1

BLOCK

II

1st row

2 Block II

- 12 J Loughlan
- 11 -----
- 10 J Gogerty
- 9 do
- 7 Ravenswood H Mrs
- 6 Ravenswood H
- 5 Cleary
- 4 Boddington H.A. child
- 3 Carralo child
- 2 -----
- 1 M^c Clusky P Mrs.

I

- 8 Muehan P Mrs
- 7 M Clusky Jw
- 6 - do - -
- 5 -----
- 4 Cockroft J Mrs
- 3 Fennissay P children
- 2 do
- 1 Buckley H

A

- 10 Fennissay children
- 9 Bleach Mr & Mrs
- 8 do
- 7 Sharkey A
- 6 do
- 5 Mullholland J
- 4 Dougherty J Mrs
- 3 do
- 2 Mungarvan P Mrs
- 1 do Mrs

(21)

24		23
22	Mrs. Grace	21
20		19
18		17
16	Shea child	15
14	Shea child	13
12		11
10		9
8	Mr J Marshall	7
6	Freewen child	5
4	Stavely	3
2	J Stavely	1

BLOCK II No 2

16	J & M ^{rs} Hyorring	15
14		13
12	J Bradley child	11
10	Mr M ^{rs} Prude	9
8	Mr H Bradley	7
6	B Gordon	5
4	Mary Gordon	3
2	P Healy son	1

22		21
20	Child from Eweburn	19
18		17
16		15
14	Simmonds	13
12	J Pugh	11
10	J Pugh	9
8		7
6	J Mellholland	5
4	W Wheelau	3
2	Mrs Busac & child	1

(R) Block II

24	"	23	Grace J
22	"	22	---
20	"	19	"
18	"	17	"
16	"	15	Shea P child
14	"	13	DD
12	"	11	"
10	"	9	"
8	"	7	Mrs J Dransler
6	Freewen child	5	M ^{rs} Carthy P
4	Stavely J	3	"
2	DD	1	M ^{rs} Elroy child

(J)

16	Hyorring	15	Hyorring
14	DD	13	DD
12	DD M ^{rs} P	11	J Bradley child
10	M ^{rs} Prude	9	DD
8	Bradley child	7	---
6	DD	5	Gordon M ^{rs}
4	P Healy son	3	DD
2	DD	1	Sergt Onils child

(B)

20	Child from Eweburn	19	Miller W D
18	"	17	"
16	"	15	Dougherty B
14	Simmonds	13	P Dougherty child
12	Simmonds	11	Pugh J
10	"	9	DD
8	"	7	Mellholland
6	"	5	"
4	Wheelau W	3	Daisy P
2	Busac Child	1	Man killed on head

20

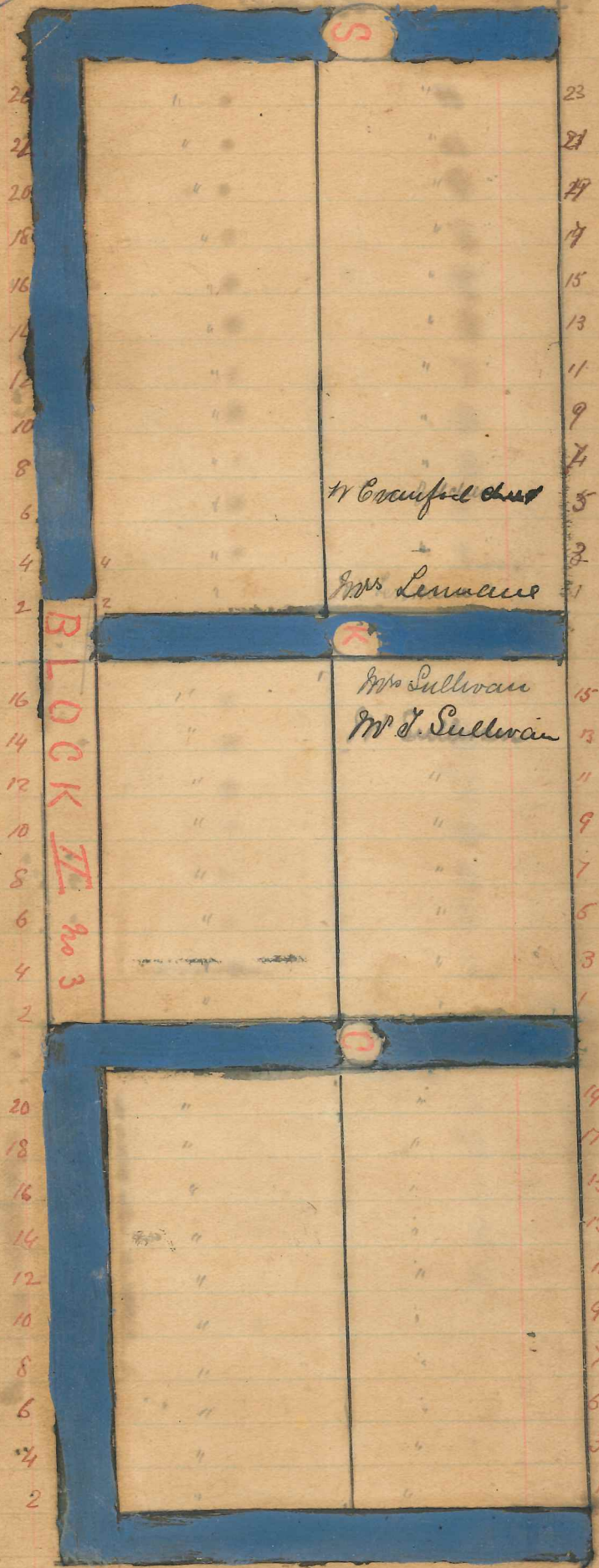

Mr. Coan's class

Mrs. Lawrence

Mrs. Sullivan
Mr. J. Sullivan

(S) Block II

24	"	23	"
22	"	21	"
20	"	19	"
18	"	17	"
16	"	15	"
14	"	13	"
12	"	11	"
10	"	9	"
8	"	7	"
6	"	5	1/2 Crawford's child
4	"	3	"
2	"	1	M. Lawrence

(R) 16	"	15	Sullivan Mrs.
14	"	13	B. J. Sullivan
12	"	11	"
10	"	9	"
8	"	7	"
6	"	5	"
4	"	3	"
2	"	1	"

(C) 20	"	19	"
18	"	17	"
16	"	15	"
14	"	13	"
12	"	11	Pugh J.
10	"	9	"
8	"	7	"
6	"	6	"
4	"	3	"
2	"	1	"

119

T

BLOCK II No 4

12
11
10
9
8
7
6
5
4
3
2
1
8
7
6
5
4
3
2
1
7
6
5
4
3
2
1

T

Block II

12
11
10
9
8
7
6
5
4
3
2
1
8
7
6
5
4
3
2
1
7
6
5
4
3
2
1

L

D

(18)

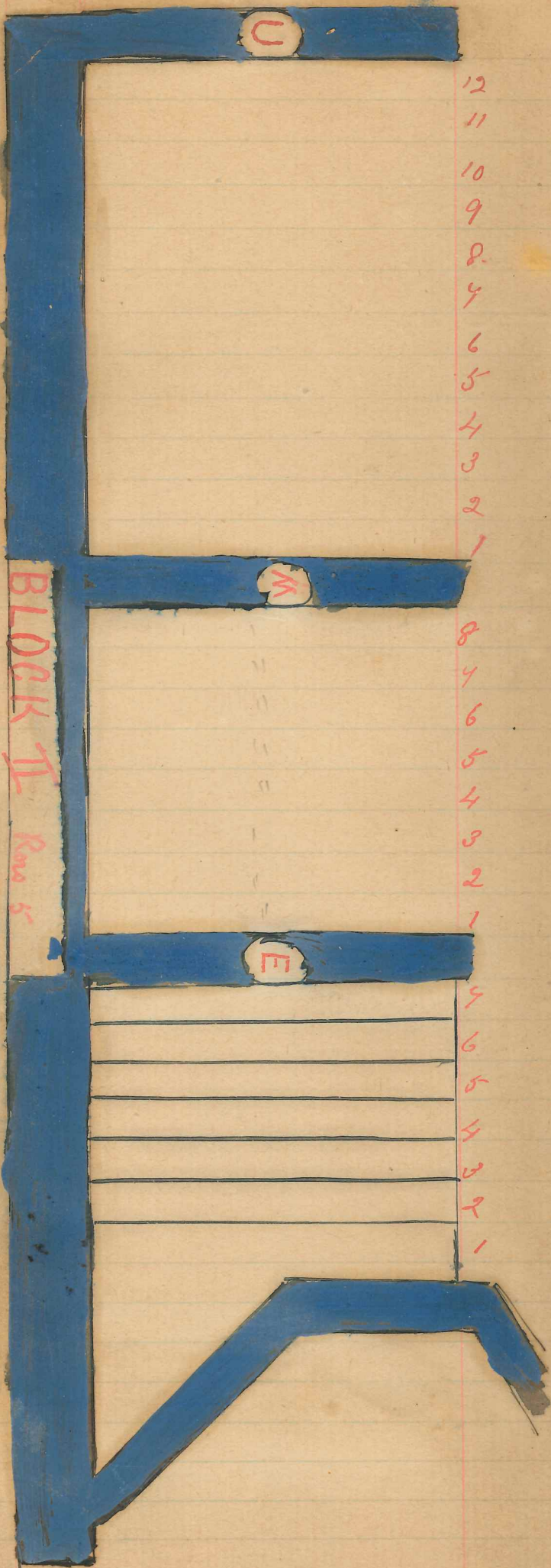

12
11
10
9
8
7
6
5
4
3
2
1
8
7
6
5
4
3
2
1
9
8
7
6
5
4
3
2
1

BLOCK II
Row 5

C
M
E

17

24
22
20
18
16
14
12
10
8
6
4
2

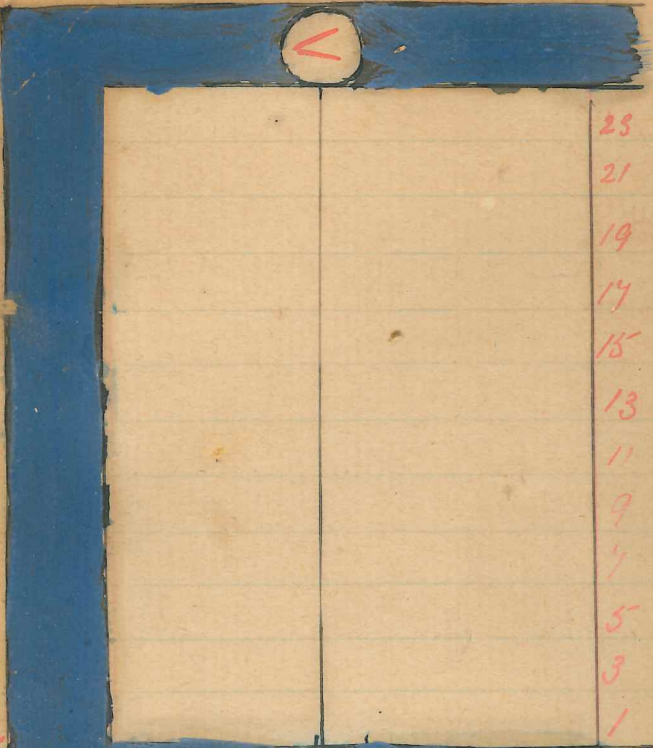

23
21
19
17
15
13
11
9
7
5
3
1

16
14
12
10
8
6
4
2

BLOCK II
row 6



15
13
11
9
7
5
3
1

20
18
16
14
12
10
8
6
4
2

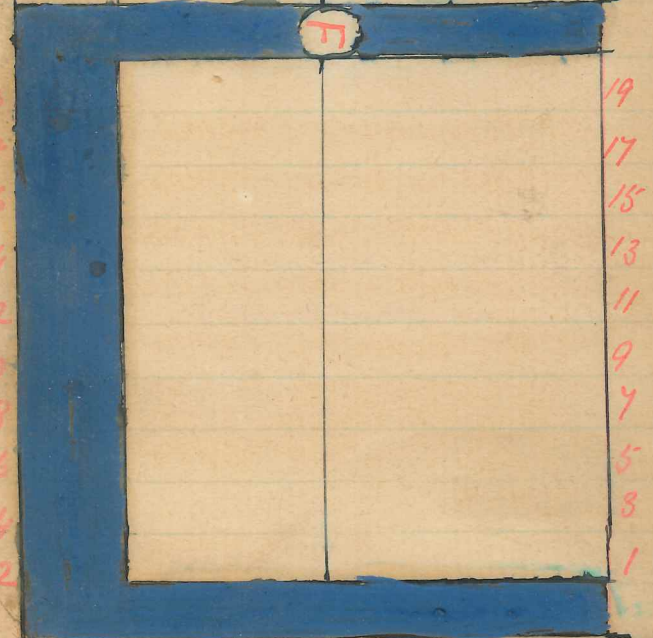

19
17
15
13
11
9
7
5
3
1

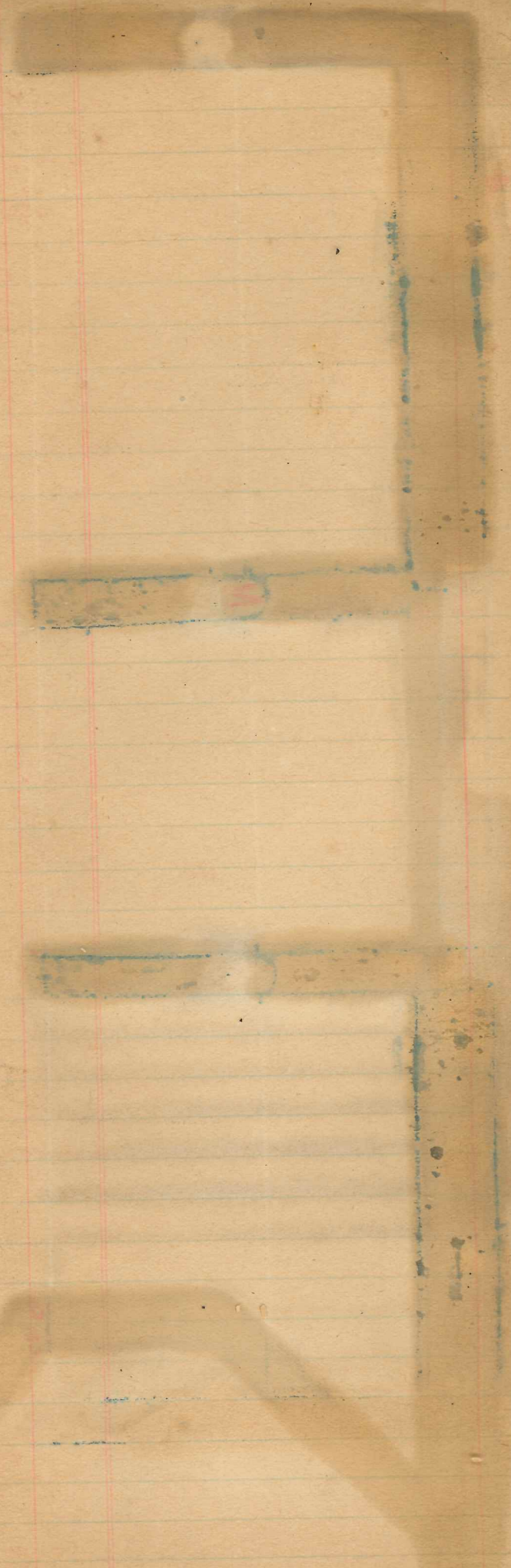

(16)

26

22

20

18

16

14

12

10

8

6

4

2

2

4

6

8

10

12

14

16

18

20

22

24

26

28

30

32

34

36

38

40

BLOCK II (Row 7)

5

0

9

23

21

19

17

15

13

11

9

7

5

3

1

15

13

11

9

7

5

3

1

19

17

15

13

11

9

7

5

3

1

19

17

15

13

11

9

7

5

3

1

(15)

BLOCK II Row 8

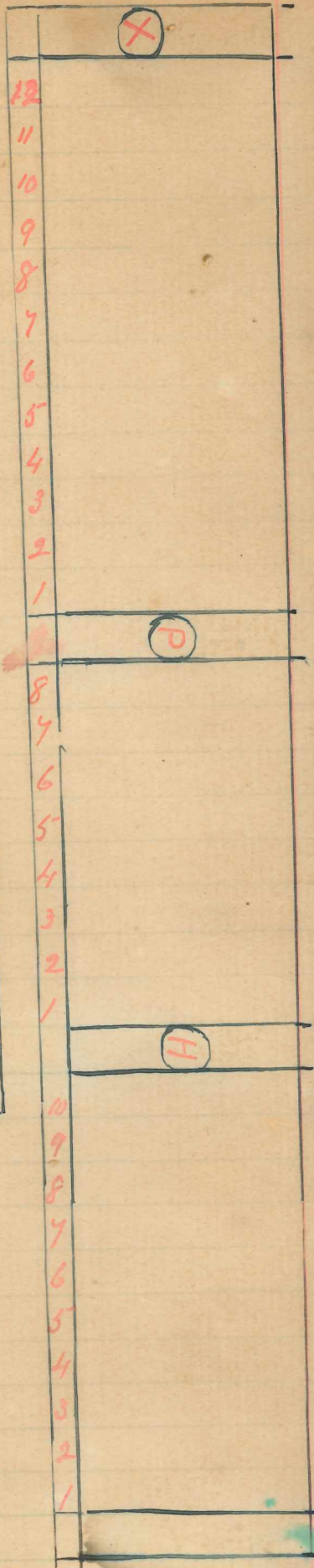

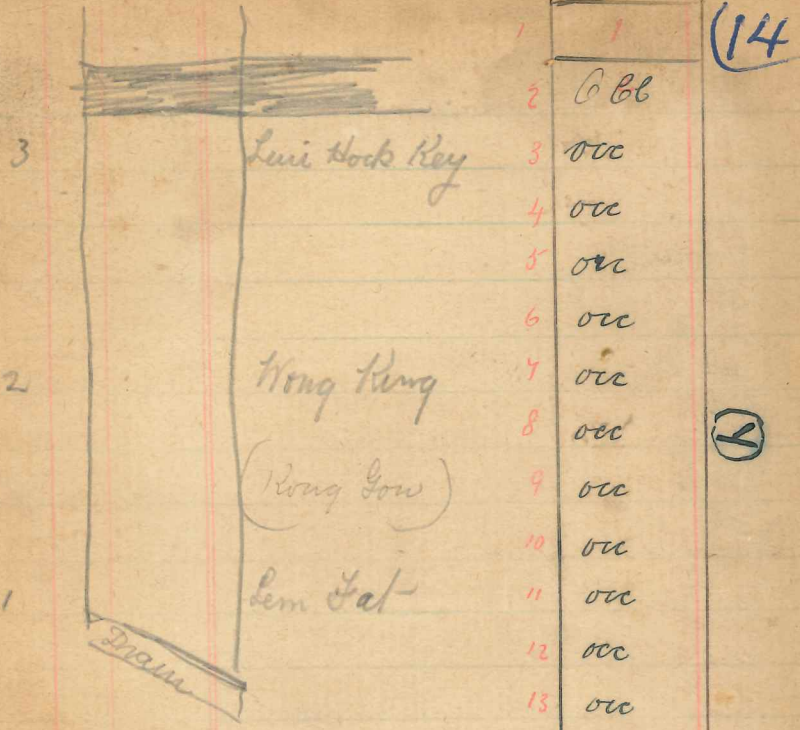

BLOCK II Chinese

- (14)
- 1
 - 2 0 0 0
 - 3 0 0 0
 - 4 0 0 0
 - 5 0 0 0
 - 6 0 0 0
 - 7 0 0 0
 - 8 0 0 0
 - 9 0 0 0
 - 10 0 0 0
 - 11 0 0 0
 - 12 0 0 0
 - 13 0 0 0
 - 14 0 0 0
 - 15 0 0 0
 - 16 0 0 0
 - 17 0 0 0
 - 18 0 0 0
 - 19 0 0 0
 - 20 occupied
 - DRAIN
 - 21 0 0 0
 - 22
 - 23 ho hois
 - 24 Le Yan
 - 25 Le Hois
 - 26 Le Yan
 - 27 Hong Sang
 - 28 Joe hoon Choy
 - 29 Blauke
 - 30 ah Lin
 - 31 ah Fat
 - 32 P. Ho
 - 33
 - 34

(S)

PATH

1st. Block

(L)

- Hong
- 1 Lun Dui Shuit
 - 2 0 0 0 Lee Mow
 - 3
 - 4
 - 5 ~~Hong~~ E
 - 6 Lee Sung
 - 7
 - 8
 - 9 0 0 0
 - 10
 - 11
 - 12 Lun Pack
 - 13 Wong Wah
 - 14
 - 15
 - 16 Hong On
 - 17 Wong Kap
 - 18 Le Lee
 - 19
 - 20
 - Z
 - 21 1 Moy Jun
 - 22 2
 - 23 3 You Hi
 - 24 4 Ah Look
 - 25 5 Leo How
 - 26 6 Le Yan
 - 27 7 Hong Sing
 - 28 Joe hoon Choy
 - 29
 - 30 ah Lin
 - 31 ah Fat
 - 32
 - 33
 - 34

(13)

27	McLoud		
28	"		
29	"		
30	"		
31	"		
32	"		
33	"		
34	A Forbes		
35	Lawson		
36	A. Curdon		
37	Mrs Runner		
38	Wm Miller	Wm Miller	Mrs Harris
39		Mrs Clara Harris	Jen Kees
40			Unknown
1			
2			
3			
4			
5			
6			
7			Currie
8			
9	R Baxter child		
10	J R Smith	Alex Forbes	J Forrest
11	J Smith		
12	Mrs J Young	Bobby Hosie	
13	J Youngs twins	T DICK	Morgan
14	M Young	Ladd Ladd	Morgan
15	Simmonds and Robertsons children	Ladd Ladd	Robinson

BLOCK III Side View

(N)

(O)

Block III N

- 27 McLoud 14 1
- 28 15 2
- 29 16 3
- 30 17 4
- 31 18 5
- 32 19 6
- 33 20 7
- 34 21 8
- 35 22 9
- 36 23 10
- 37 24 11
- 38 25 12
- 39 26 13
- 40 10 over
- 11 Mrs Harris
- 12 Jenkins
- 13 Unknown

O

- 4
- 8
- 9 R Baxter's child 1 Currie
- 10 J R Smith
- 11 J Smith 2
- 12 Mrs J Young
- 13 J Youngs twins 3 Alex Forbes
- 14 M Youngs family J Forrest
- 15 Simmonds 4 Morgan Morgan
- + Robertsons children J Dick Bob Hosie
- 5 J Ladd
- 6 R H Browne

Sinclair

1911 11/12 papers

Y. L. O. d. d. R. H. Barrow

P. Albert	Ross	91
J. Thomas	Ross	91
J. Thomas	Ross	11
Shulow		91
E.		
E. Morgan		61
Cambell		
Greer	Greer	20
Rodgers	Greer	10
Agustus J. Nelson	Unknown	71
P. M.		23
Herby		71
J. Kenney		52
McRae	W Ireland	71
	Mr Allison	
J. Provan child	J Allison	11
	J Aschoff	51
Glenn & others	Unknown	51

BLOCK III
Side gate

from entire path

HUT

- | | |
|-------------------|--------------|
| 14 P. Albert | 15 Woodney |
| 13 J. Thomas | 16 |
| 12 do | 17 Ross |
| 11 Shulow child | 18 oo |
| 10 E. Morgan | 19 oo |
| Cambell | 20 Greer |
| 9 Greer | 21 Greer |
| 8 Rodgers | 22 Unknown |
| 7 Nelson | 23 do |
| 6 do | 24 do |
| 5 Kirby | 25 do |
| 4 J. Kenney | 26 W Ireland |
| 3 McRae & wife | 27 J Allison |
| 2 J. Provan child | 26 J Aschoff |
| 1 Glenn & others | |

29 L. Bore Jr & R. Bostump

Block I - W
29 L. Bore Jr & R. Bostump child

(11)

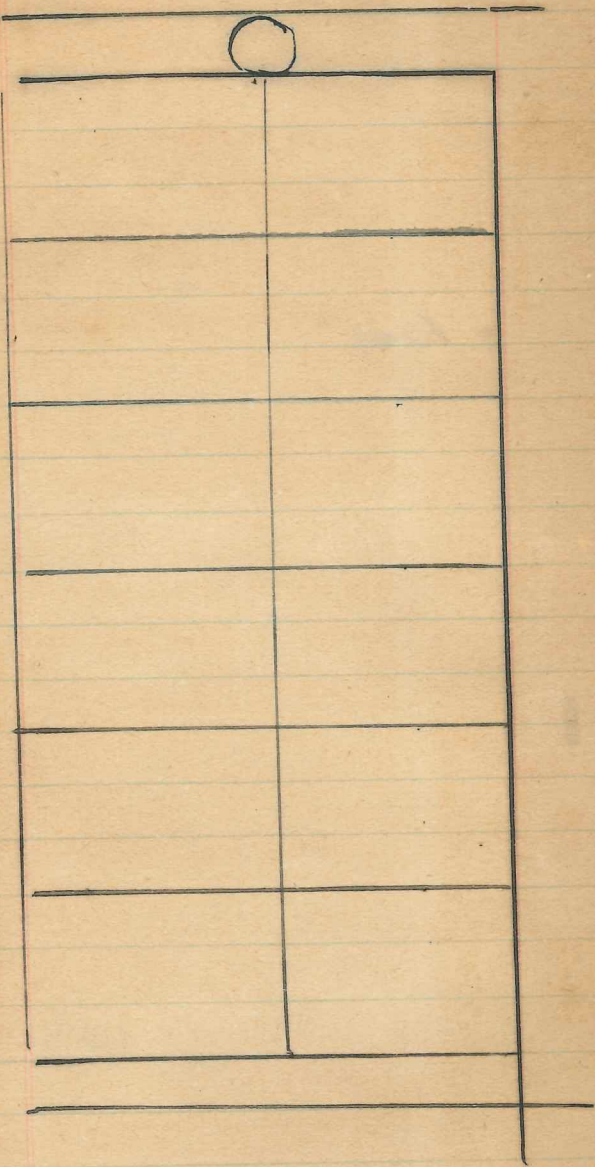

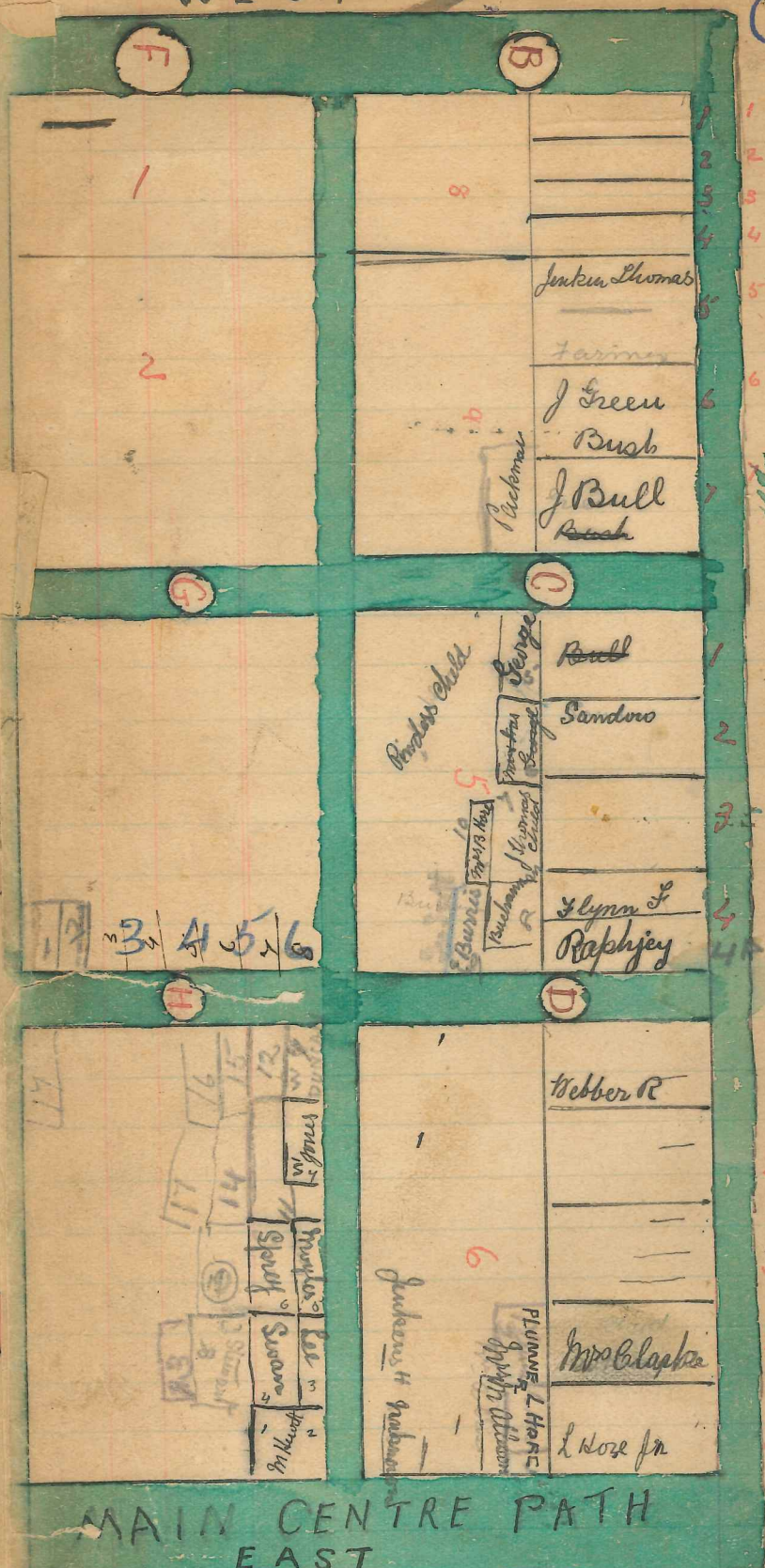

MAIN CENTRE PATH EAST

BLOCK III

Side row near Hut looking towards top fence

- 1
- 2
- 3
- 4
- 5
- 6
- 7
- 8
- 9
- 10
- 11
- 12
- 13
- 14
- 15
- 16
- 17

- G 1 Samuel Waddell
- 2 Hut Mountain
- 3
- 4
- 5
- 6 Geo Parker
- 7
- 8 Geo Parker

- 5 Jenkins Thomas
- 6 J Green Bush
- 7 John Bull
- 8 Packeman
- 9 Bull
- 10 Sandoro
- 11 Flynn & Raphyey
- 12 George
- 13 J Thomas
- 14 Buchanan & Scott
- 15 Mrs Blake
- 16 Pender & Hallock

Raphyey Hut

- 1 webber D
- 2
- 3
- 4
- 5
- 6 L. Rose

(H)

- 1 Mr Hewitt
- 2
- 3 J Lee
- 4 J Swan J Stewart
- 5 J Boyles
- 6 J Spey
- 7 W Jones
- 8
- 9 W Duncan
- 10 J Blake
- 11 Swager
- 12
- 13 Jeffreys
- 14 Henry Parker
- 15
- 16 J Waddell
- 17
- 18

WEST

(8)

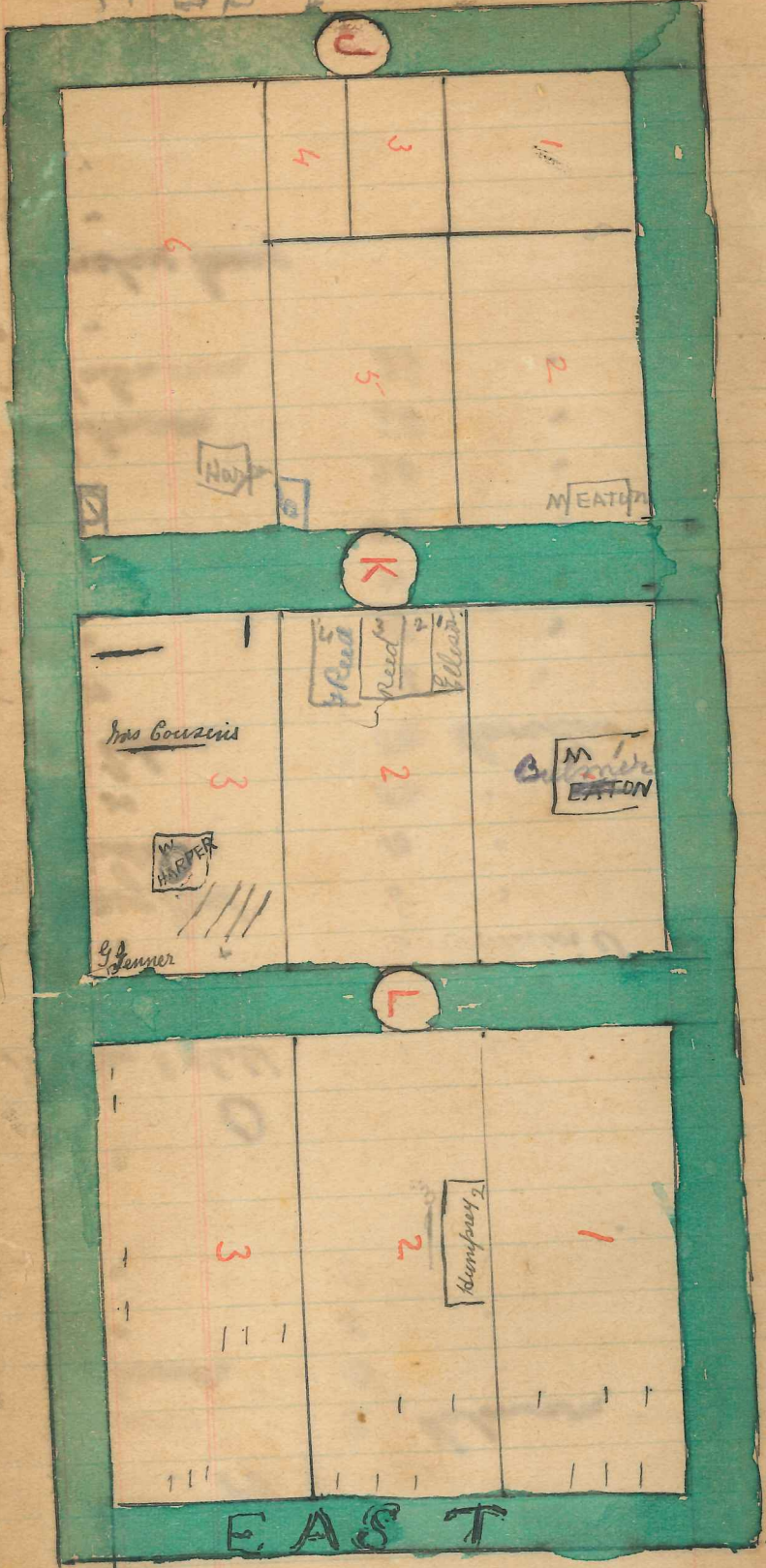

BLOCK III
J. K. L.

EAST

1 ~~Room~~ Child

2 M. Eaton

5 Cowan Child

Mrs. Reed⁽²⁾ & Mrs. Ellison⁽²⁾ M. Bulmer⁽¹⁾
J. Reed⁽⁴⁾

Mr. Hampson 2 (1)
Mr. Hampson 2 (2)
C. Brown Child 2 (3)

T 3A

Block IV A

- | | |
|---------------|-------------|
| 1 A Brown | 2 A Brown |
| 3 | 4 |
| 5 J Brown | 6 |
| 7 Brown Mrs E | 8 |
| 9 | 10 |
| 11 Unknown | 12 |
| 13 Boyle | 14 |
| 15 Blank | 16 D Murphy |

H

- | | |
|-----------|-----------|
| 1 Unknown | 2 Unknown |
| 3 Unknown | 4 |
| 5 | 6 |
| 7 | 8 |

O

- | | |
|--------------------------|-------------|
| 1 Mr Ray J Child | 2 |
| 3 | 4 |
| 5 | 6 O'Brien J |
| 7 Craig Mat | 8 |
| 9 Spedden Mrs | 10 |
| 11 | 12 |
| 13 Mr Erlane | 14 Caradore |
| 15 | 16 |
| 17 | 18 |
| 18 | 20 |
| 19 | 22 |
| 21 | 24 |
| 23 Unknown | 26 |
| 25 Unknown | 28 |
| 27 | |
| 29 Sinclair Mary, Jane D | Dezald D |
| 30 | |
| 31 | |
| 32 | |

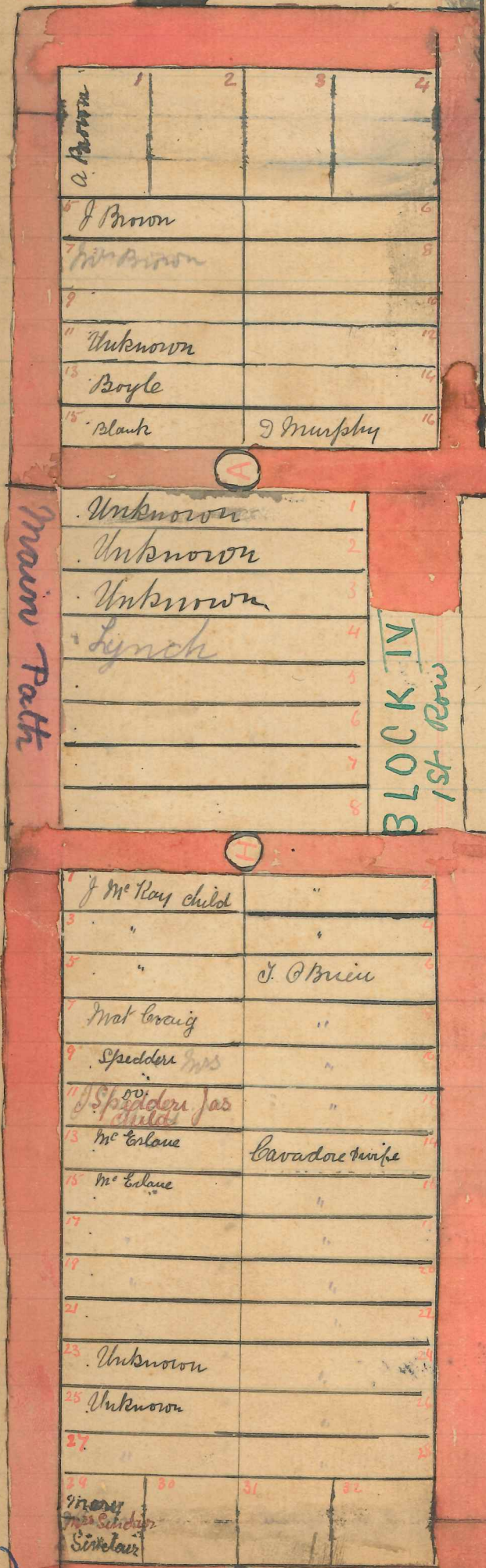

Main Path

BLOCK IV
1st Row

A Brown	1	2	3	4
J Brown				6
Unknown				8
Unknown				12
Boyle				14
Blank		D Murphy		16

Unknown	1
Unknown	2
Unknown	3
Lynch	4
	5
	6
	7
	8

J Mr Ray child	1	2
"	3	4
"	5	J. O'Brien
Mat Craig	7	"
Spedden Mrs	9	"
J Spedden Jas Child	11	"
Mr Erlane	13	Caradore wife
Mr Erlane	15	"
	17	"
	19	"
	21	"
Unknown	23	"
Unknown	25	"
	27	"
Mrs Sinclair	29	30
Sinclair	31	32

(6)

A

BLOCK IV

Row two

18	17
14	
13	
12	
11	
10	
9	
8	
7	
6	
5	
4	
3	
2	
1	

B

18	17
14	
12	
10	
8	
6	
4	
2	

C

8	
7	
6	
5	
4	
3	
2	

Block IV (P)

18	.	16	2
14	.		
13	.		
12	.		
11	.		
10	.		
9	.		
8	.		
7	.		
6	.		
5	.		
4	.		
3	.		
2	.		
1	.		

I

16	15
14	13
12	11
10	9
8	7
6	5
4	3
2	1

B

8	
7	
6	
5	
4	
3	
2	

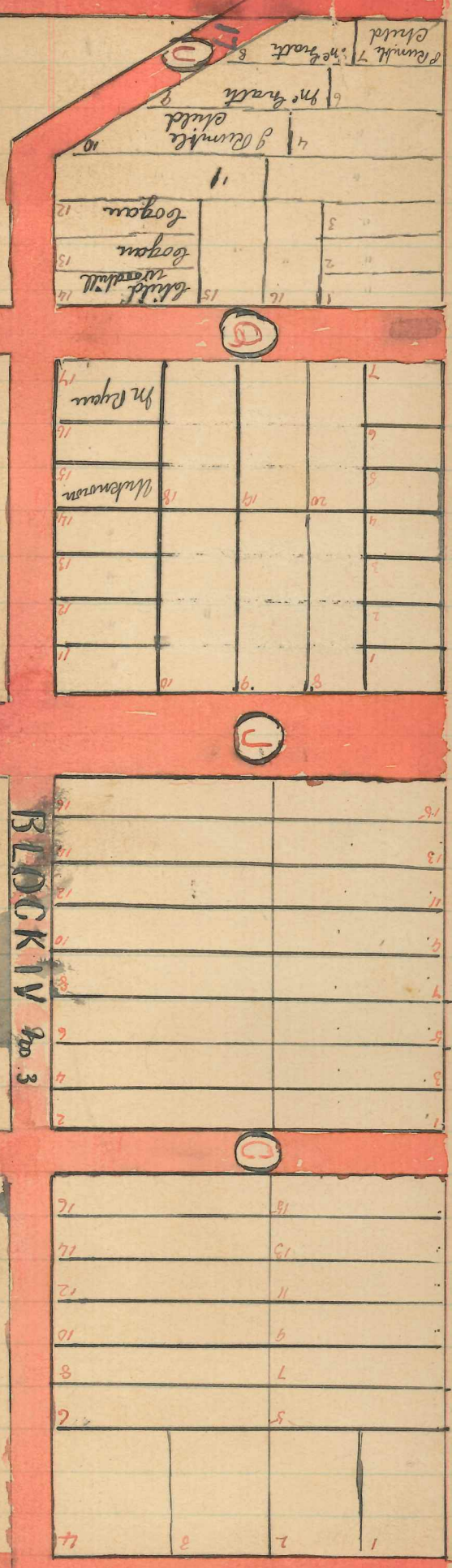

Block IV No 3 row

8 Mr Grath	7 Rumble P child
9 Mr Grath	6 "
10 Rumble J child	4
11 "	17 L Flannagan
12 Cogan	13 Cogan
14 Woodhill child	15 "
16 "	1 "
2 "	3 "

Q

17 Ryan M	18 "
16 "	19 "
15 Unknown	20 "
14 "	10 "
13 "	9 "
12 "	8 "
11 "	7 "
6 "	5 "
4 "	3 "
2 "	1 "

J

16 "	15 "
14 "	13 "
12 "	11 "
10 "	9 "
8 "	7 "
6 "	5 "
4 "	3 "
2 "	1 "

O

16	15
14	13
12	11
10	9
8	7
6	5
4	3
2	1

(4)

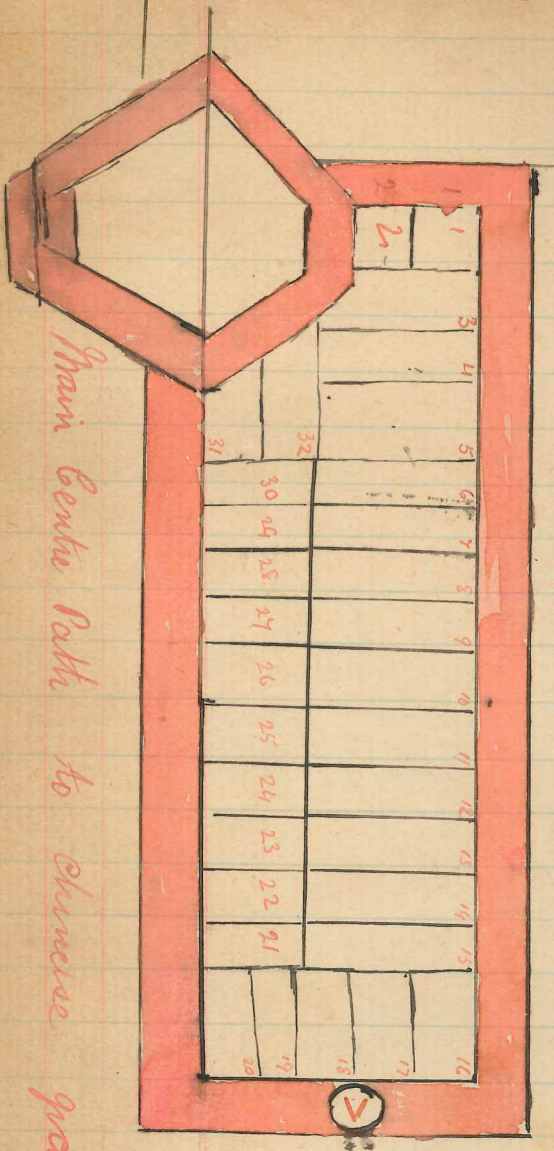

Main Centre Path to Chinese graves

BLOCK IV



CHINEESE GRAVES.

BLOCK IV East of new L.S.C.

(R)									
1	2	3	4	5	6	7	8	9	10
11	12	13	14	15	16	17	18	19	20
O Connell					O Connell				
(S)									
1	2	3	4	5	6	7	8	9	10
11	12	13	14	15	16	17	18	19	20
M Ryan					M Danvers				
(T)									
1	2	3	4	5	6	7	8	9	10
11	12	13	14	15	16	17	18	19	20
J Bavin					J Bavin				

Chinese Graves

Block 4 R

1	"	2
3	"	4
5	"	6
7	"	8
9	"	10
11	"	12
13	"	14
15	O Connell	16
17	O Connell	18

Dowling Church S

1		2
3		4
5		6
7		8
9		10
11	M Ryan	12
13		14
15	M Danvers	16
17		18

T

1	J Bavin	
3	do	2
5		4
7		6
9		8
11		10
13		12
15		14
17		16
		18

(2)

K

15	13	11	9	5	3	1
16	14	12	10	8	4	2

L

15	13	11	9	5	3	1
16	14	12	10	8	4	2

M

15	13	11	9	5	3	1
16	14	12	10	8	4	2

N

15	13	11	9	5	3	1
16	14	12	10	8	4	2

BLOCK IV
Head of Rows 4.5.6.7

Chinese Graves here

Block IV R

- 1 2
- 3 4
- 5 6
- 7 8
- 9 10
- 11 12
- 13 14
- 15 16

L

- 1 2
- 3 4
- 5 6
- 7 8
- 9 10
- 11 12
- 13 14
- 15 16

M

- 1 2
- 3 4
- 5 6
- 7 8
- 9 10
- 11 12
- 13 14
- 15 16

N

- 1 2
- 3 4
- 5 6
- 7 8
- 9 10
- 11 12
- 13 14
- 15 16

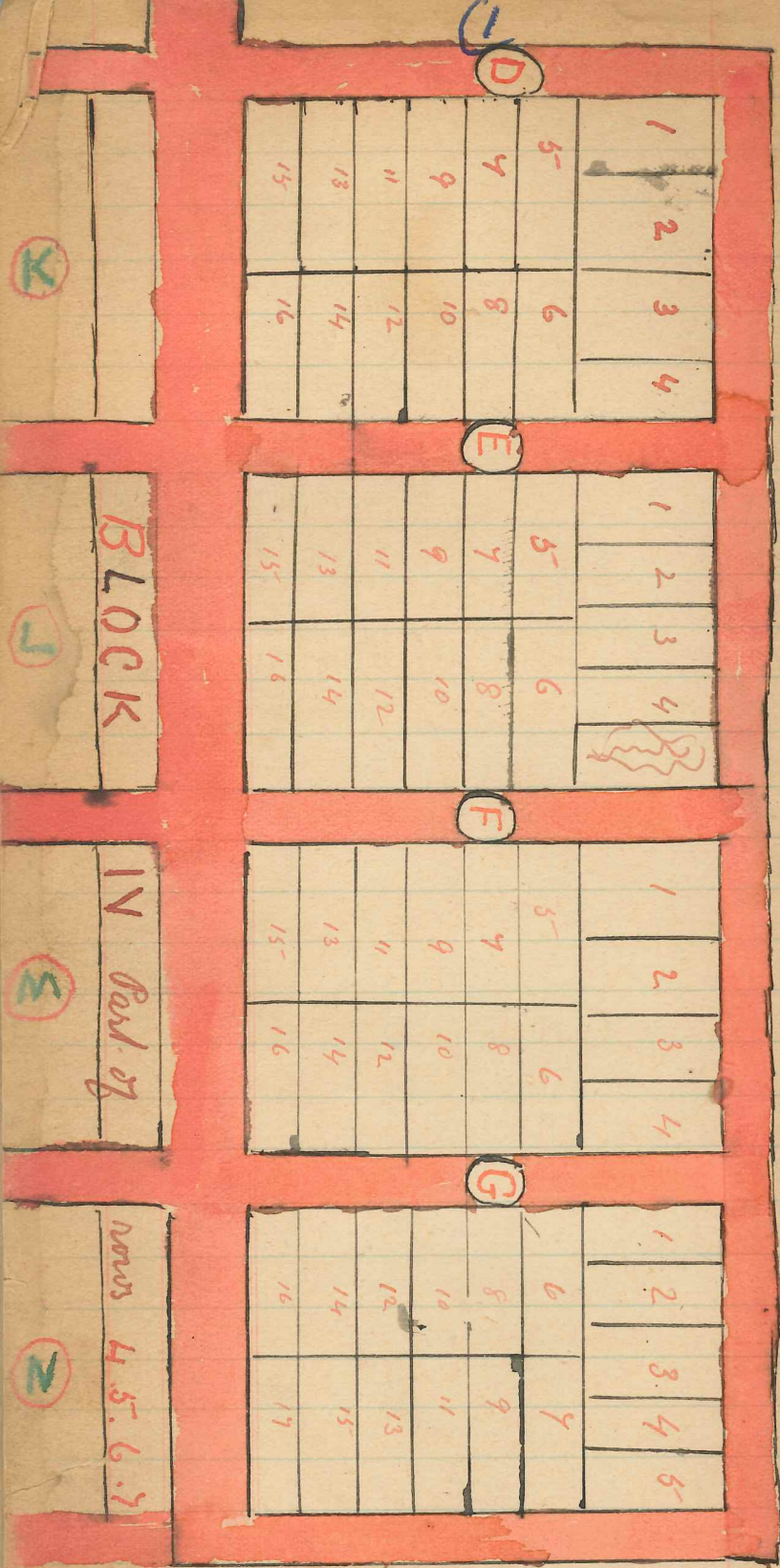

Chinese graves here

Block IV D

- | | |
|----|----|
| 1 | 2 |
| 3 | 4 |
| 5 | 6 |
| 7 | 8 |
| 9 | 10 |
| 11 | 12 |
| 13 | 14 |
| 15 | 16 |

E

- | | |
|----|----|
| 1 | 2 |
| 3 | 4 |
| 5 | 6 |
| 7 | 8 |
| 9 | 10 |
| 11 | 12 |
| 13 | 14 |
| 15 | 16 |

F

- | | |
|----|----|
| 1 | 2 |
| 3 | 4 |
| 5 | 6 |
| 7 | 8 |
| 9 | 10 |
| 11 | 12 |
| 13 | 14 |
| 15 | 16 |

G

- | | |
|----|----|
| 1 | 2 |
| 3 | 4 |
| 5 | 6 |
| 7 | 8 |
| 9 | 10 |
| 11 | 12 |
| 13 | 14 |
| 15 | 16 |
| 17 | |

St Ida Cemetery

Rules & Regulations

- 1 All charges must be paid in advance when orders are given
- 2 All the costs & charges of the burial of any person in such Cemetery, which must be paid to the Managers, will be remitted, less the amount of £1. on proof being given to the satisfaction of the Managers that such person was a pauper at the time of his death, and that there are no funds applicable, and no person is liable for the payment of costs and charges.
- 3 Orders for interment must be given to the Sexton at least six working hours prior to the hour fixed for interment, otherwise an extra charge will be made, in terms of Schedule A.
- 4 The Managers will cause all ordinary graves to be dug, but parties requiring brick graves or vaults will be required to construct them under direction of a surveyor appointed by the Managers. Surveyors fees to be paid by the applicant.
- 5 The information required by Schedule B must be stated at the time of giving the order.

6 The time fixed for the interment must be the time when the procession is to be at the Cemetery, and the same must be punctually observed.

7 Untill otherwise ordered. the usual hours fixed for interment will be from 8 o'clock am to 5 P.M. from the 1st day of Sep^r to the 30th day of April & from 8 o'clock am to 4 o'clock P.M., in the other four months of the year except on Sundays, when the only interment will be from 2 to 5 o'clock p.m. throughout the year.

8. All monuments, vaults, graves and gravestones must be kept in repair & proper condition by and at the expence of the owners

9 Every coffin in a vault or brick grave must be bucked-in cemented & covered by a slab of stone, slate or iron & every coffin in a private grave must have on the lid a metal plate with the name of deceased stamped or painted thereon

10 A drawing of every stone, tomb, pedestal, vault & brick grave & plan of every fence monument, or tablet proposed to be erected, and a copy of every epitaph or inscription

must be submitted to the Managers & approved of by them No stone, tomb, pedestal, fence monument, tablet or inscription or other improvement shall be erected or made without the written consent of the Managers If any such stone tomb pedestal fence monument tablet inscription or other improvement be erected or made without the consent as aforesaid the same may be removed by the managers at the cost of the parties erecting the same

11 Any unsightly delapidated or decayed stone, tomb pedestal fence monument tablet or structure may be removed by the Managers at the expence of the owners thereof

12 No servant or other Manager employed by or engaged in the duty on behalf of the Managers shall receive any gratuity under penalty of dismissal

13 The ground will be open daily to the public from sunrise to sunset

14 A plan of the Cemetery, showing the situation of the graves shall be kept by the secretary, and may be inspected on payment of the charge mentioned in Schedule A & registers of all graves shall be kept by the Secretary

15 The Sexton shall have power to expel from the Cemetery any person who shall behave indecorously, or commit a trespass or injury to the trees, flowers, or erections or otherwise infringe the Ordinance relating to the Cemetery or the regulations for the Protection of the same & such person may be proceeded against according to the provisions of "The Cemetery Reserve Management Ordinance 1864"

16 No interment will be allowed to take place in the Cemetery without a Certificate from the Registrar of Deaths, or the Coroner holding the inquest or inquiry, or a Magistrate or a duly qualified medical practitioner & such Certificate must be delivered to the Sexton at the Cemetery gate

17 All persons purchasing graves within six months from the date of first interment therein shall be entitled to a refund of the usual interment fee £1

18 On payment in advance of a single fee of £3 the Managers undertake to keep the surface of the grave

in a proper order for 7 years

19 The Managers reserve the right to make any alterations, from time to time, in the Charges & regulations

Schedule A Charges Public graves

Single interment in open ground	£ 1 -
do do do for children under 5 years	10/-
for still born children	5/-

Private graves

Special land for family graves } 8 ft x 4 ft as per plan	£ 2 . 2
---	---------

Interbury each grave 6 ft	£ 1 -
" for each additional ft	5-

for children under 6 years	10
----------------------------	----

Re opening each grave	£ 1 -
-----------------------	-------

For all interments that take place, or of which 6 hours notice has not been given an extra charge of	10/6
--	------

Certificate of right of burial in all graves	2/6
--	-----

Charge for copy of
Registers

4-

Charge for inspecting plan
of Registers

4-

PLANN

NASBY CENTER
NOV 80 133

PLANN