

E. 39.

[Extract from *New Zealand Gazette*, 20th April, 1905.]

*Declaring certain Roads in Lauder and Tiger Hill Survey Districts to be County Roads.*

PLUNKET, Governor.

ORDER IN COUNCIL.

At the Government Buildings, at Wellington, this tenth day of April, 1905.

Present:

THE RIGHT HONOURABLE R. J. SEDDON PRESIDING IN COUNCIL.

IN pursuance and in exercise of the powers vested in him by section one hundred and two of "The Public Works Act, 1894," and of all other powers in anywise enabling him in this behalf, His Excellency the Governor of the Colony of New Zealand, by and with the advice and consent of the Executive Council of the said colony, doth hereby order that the roads described in the Schedule hereto shall, on and after the date of this Order in Council, become county roads.

SCHEDULE.

THE several portions of road mentioned in list hereunder:—

Approximate Area of each of the Portions of Roads referred to.	Being Portion of	Shown on Plan marked P.W.D. No.	Situated in Block No.	Situated in Survey District of
A. R. P. 2 1 18	Section 12 ..	21180	IV.	Lauder.
0 2 22	Section 9 ..	21182	IV.	Lauder.
1 1 25	Section 8 ..	21182	IV.	Lauder.
0 2 1	Section 12 ..	21182	IV.	Lauder.
0 0 23	Section 12 ..	21181	IV.	Lauder.
0 0 32	Railway reserve between Sections 12 and 18	21181	IV.	Lauder.
0 0 10	Section 18 ..	21181	IV.	Lauder.
0 3 18.3	Section 21 ..	21183	-II.	Tiger Hill.
0 1 31.5	Section 22 ..	21183	-II.	Tiger Hill.

All in the Otago Land District; as the same are more particularly delineated on the plans numbered as above, deposited in the office of the Minister for Public Works, at Wellington, in the Provincial District of Wellington, and thereon coloured sepia and yellow.

J. F. ANDREWS,  
Acting Clerk of the Executive Council.

175/4.

# OTAGO CENTRAL RAILWAY

North Approach Road leading to Lauder Railway Station Yard

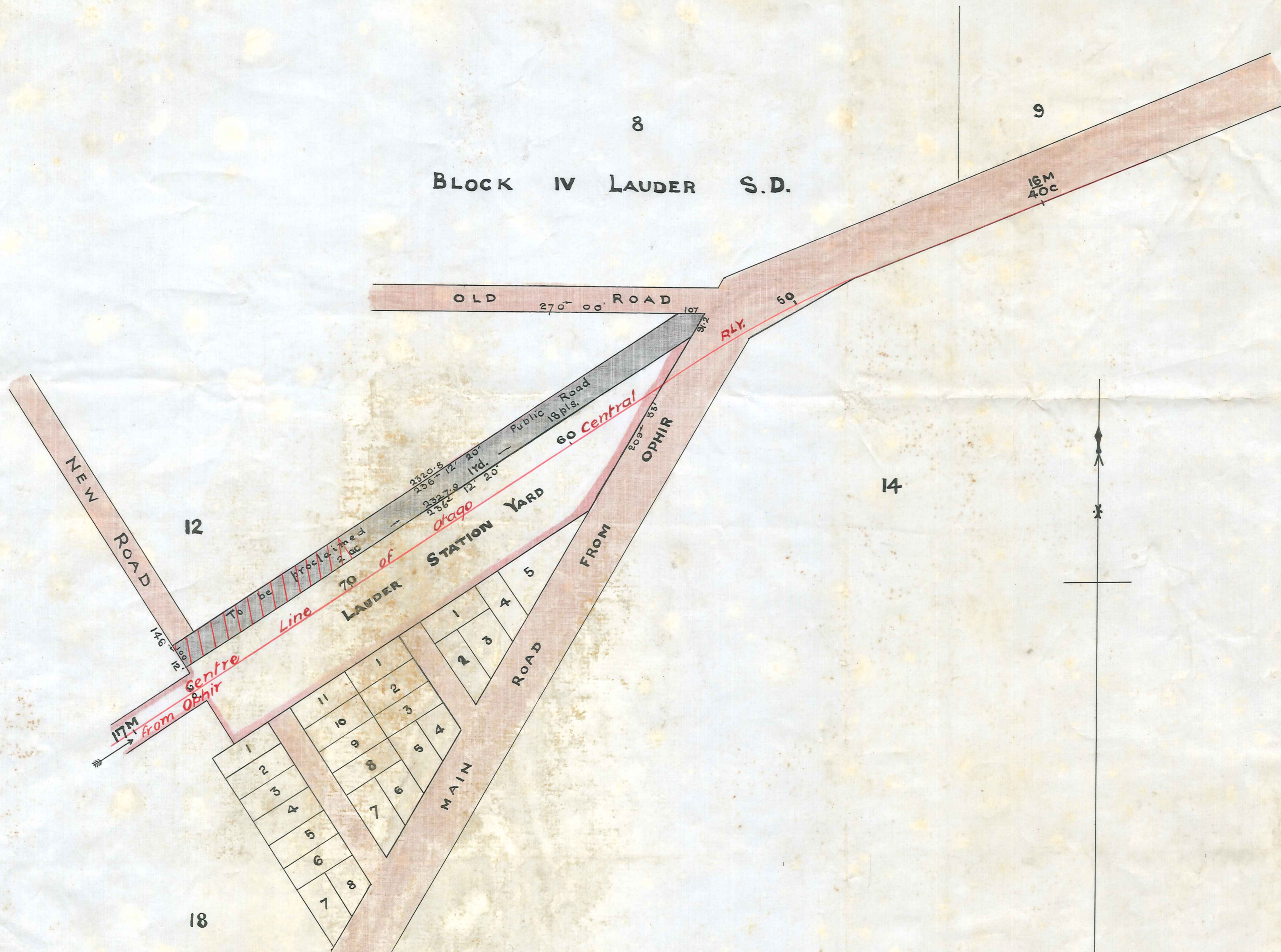

Scale 3Chains = one Inch

COPY OF P. W. D. 21180

E 37

# OTAGO CENTRAL RAILWAY

B

Land required for South Approach Road to Lauder Station Yard

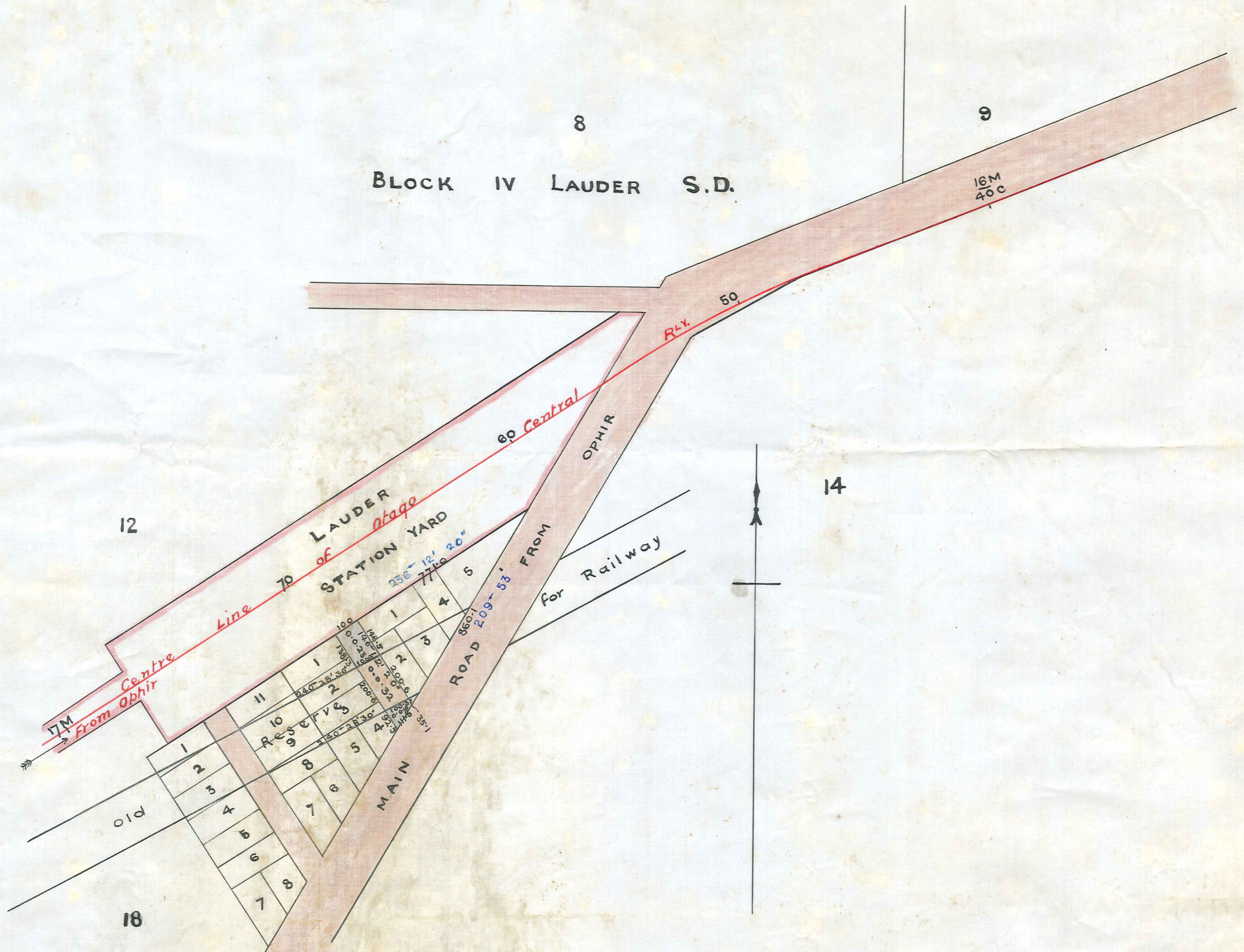

Scale 3 Chains = one Inch

COPY OF P. W. D. 21181

C

# OTAGO CENTRAL RAILWAY

Land required for Road Deviation at 16M. 50c.

## BLOCK IV LAUDER DISTRICT

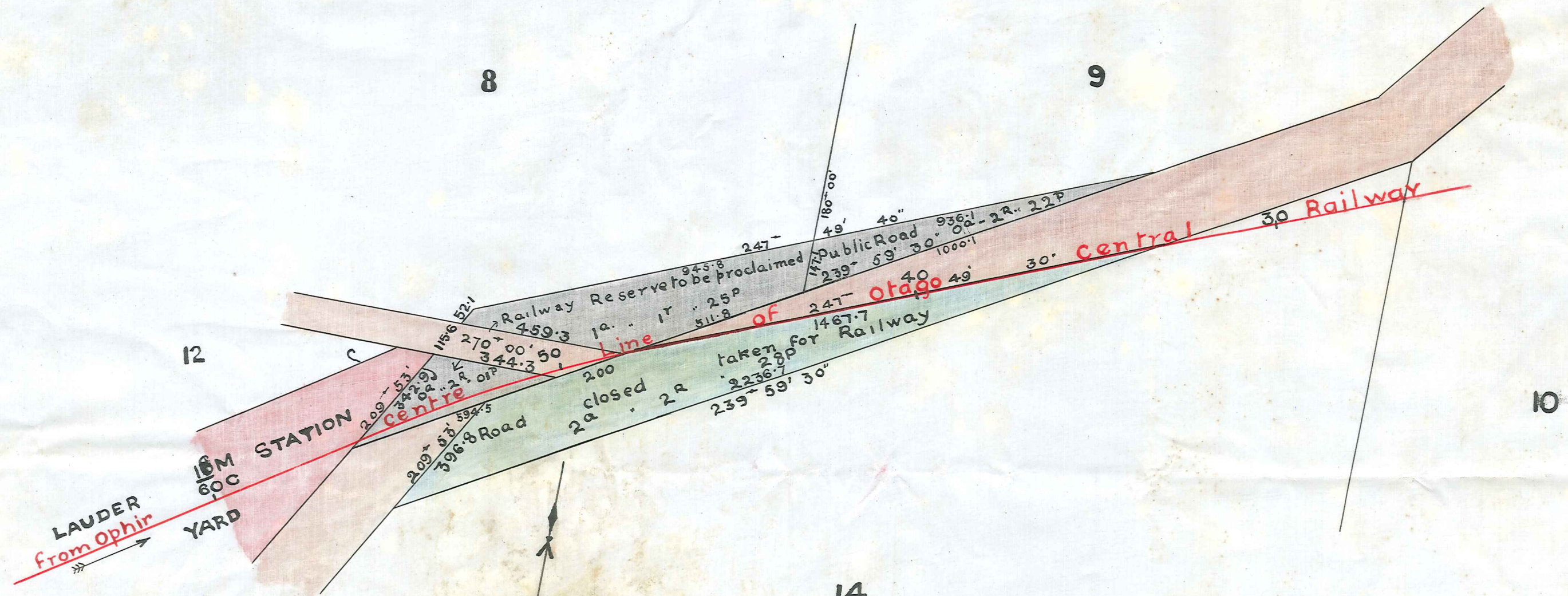

Scale 3 Chains = one Inch

COPY OF **P. W. D. 21182**

# OTAGO CENTRAL RAILWAY

Land required for Approach Roads to Ophir Cemetery and Ophir Railway Station Yard

## BLOCK II TIGER HILL S D

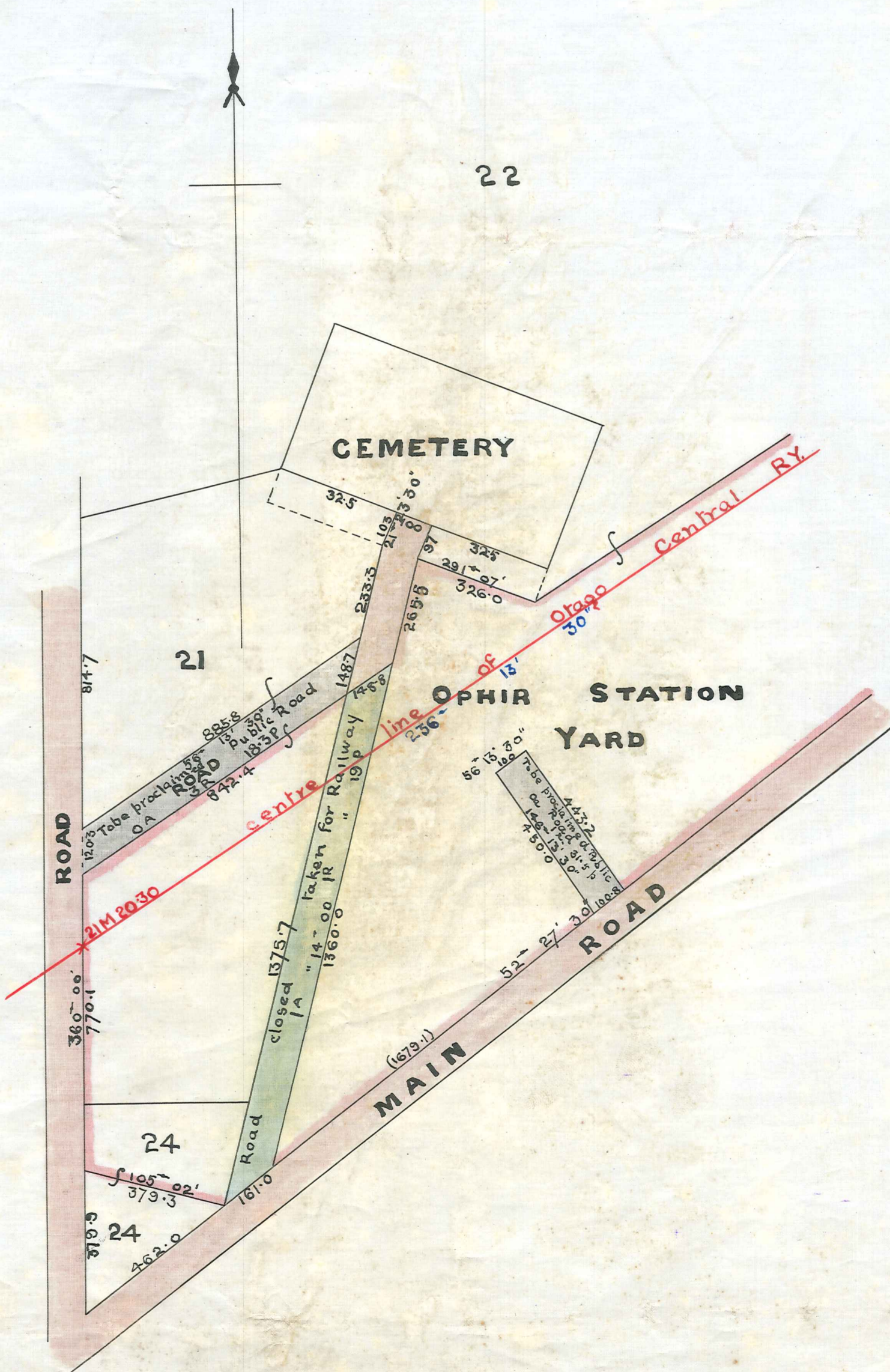

Scale 3 Chains = one Inch