

HEAD OFFICE: DUNEDIN

BRANCHES:  
AUCKLAND  
WANGANUI  
WELLINGTON  
CHRISTCHURCH  
TIMARU  
INVERCARGILL

LONDON OFFICE: DASHWOOD HOUSE  
69 OLD BROAD STREET, LONDON, E.C.2

TELEGRAPHIC ADDRESS: "BURTS"

PHONES.

OFFICE, WAREHOUSE & PLUMBERS 11-429  
WORKS, NORTH EAST VALLEY 14-279

P.O. Box 77

JLH:FL

ALL COMMUNICATIONS TO BE ADDRESSED TO THE COMPANY

# A. & T. BURT, LTD.

GENERAL AND ELECTRICAL ENGINEERS

SANITARY PLUMBERS  
BRASSFOUNDERS  
COPPERSMITHS  
HARDWARE  
AND  
METAL MERCHANTS

MANUFACTURERS AND IMPORTERS



70-80 STUART STREET  
DUNEDIN C.1

20th. October, 1958.

The Maniototo County Clerk,  
RANFURLY.

Dear Sir,

Please find enclosed a plan of the proposed Drainage layout for Ranfurly Hospital Extensions showing septic tank and filter bed. This layout has been discussed with Mr. Westaby of the Department of Health, Alexandra and broadly has been approved of.

Yours faithfully,  
FOR A. & T. BURT LTD.

*J. L. Harrison*

Manager,  
HEATING, VENTILATING & PLUMBING DEPARTMENT.



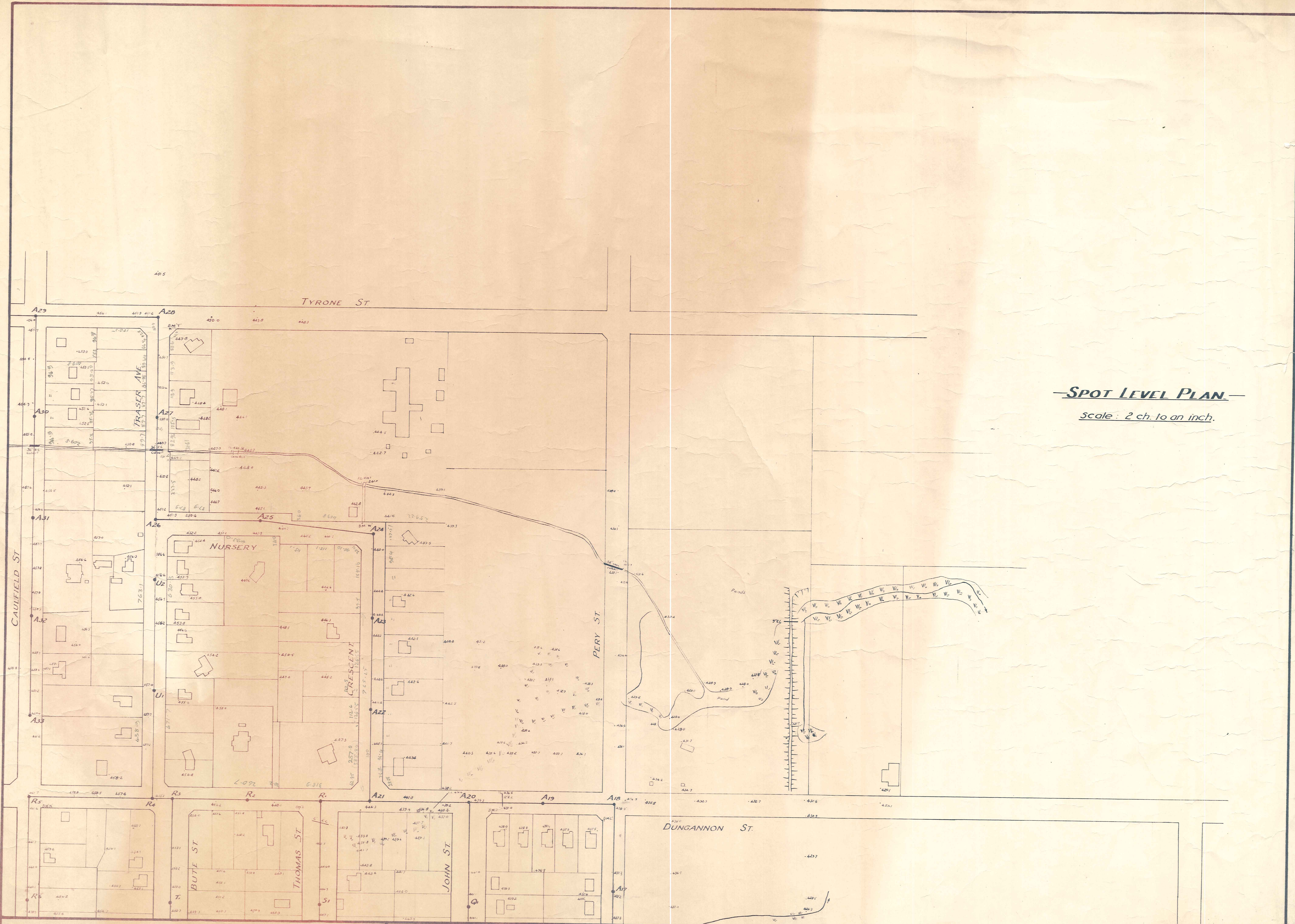

**SPOT LEVEL PLAN.**  
*Scale: 2 ch. to an inch.*

MANIOTOTO COUNTY COUNCIL

RANFURLY SEWERAGE SCHEME

DUFFILL, WATTS & KING  
 CIVIL ENGINEERS AND SURVEYORS  
 DUNEDIN and INVERCARGILL

DESIGNED BY	A.B. Cochran	DATE	Sept 1958
CHECKED BY			
APPROVED BY	A.B.C.	DATE	Nov 1958

JOB NO.  
**2895/3a**  
PLG. 151 5/6/52



S/R/2

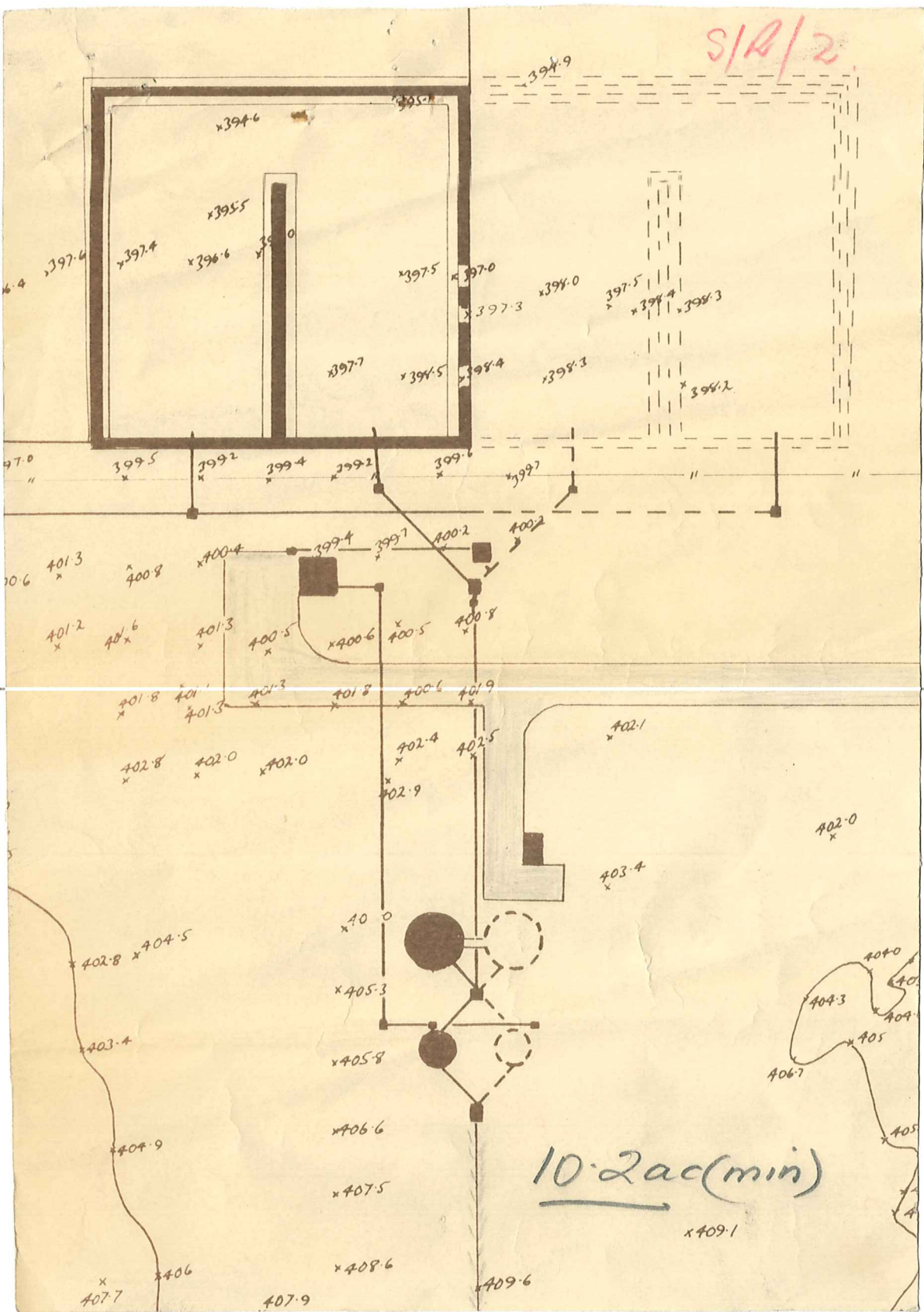



S/R/2

# ALTERNATIVE LAYOUT PLAN

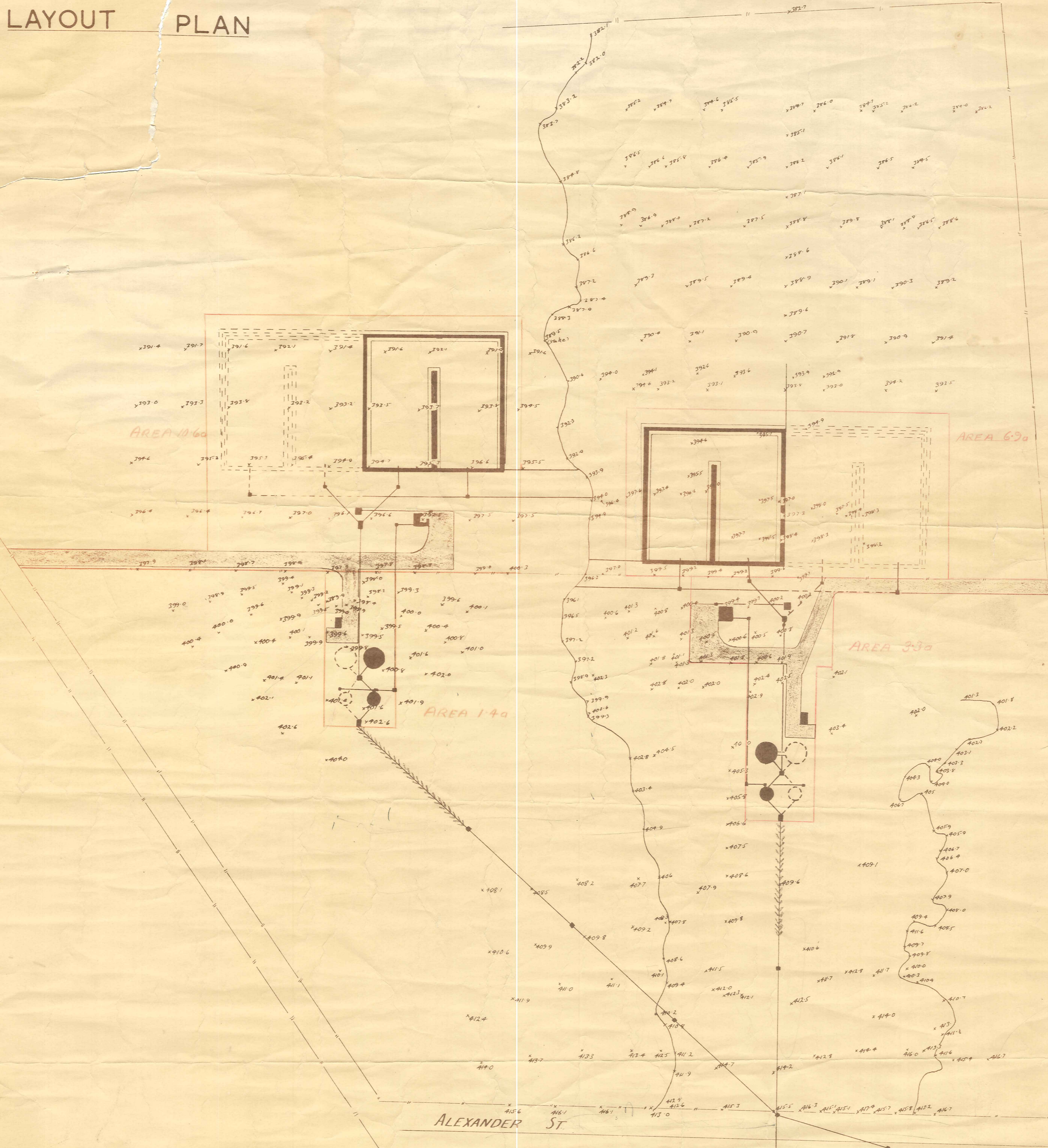

2895/26

RANFURLY SEWERAGE SCHEME



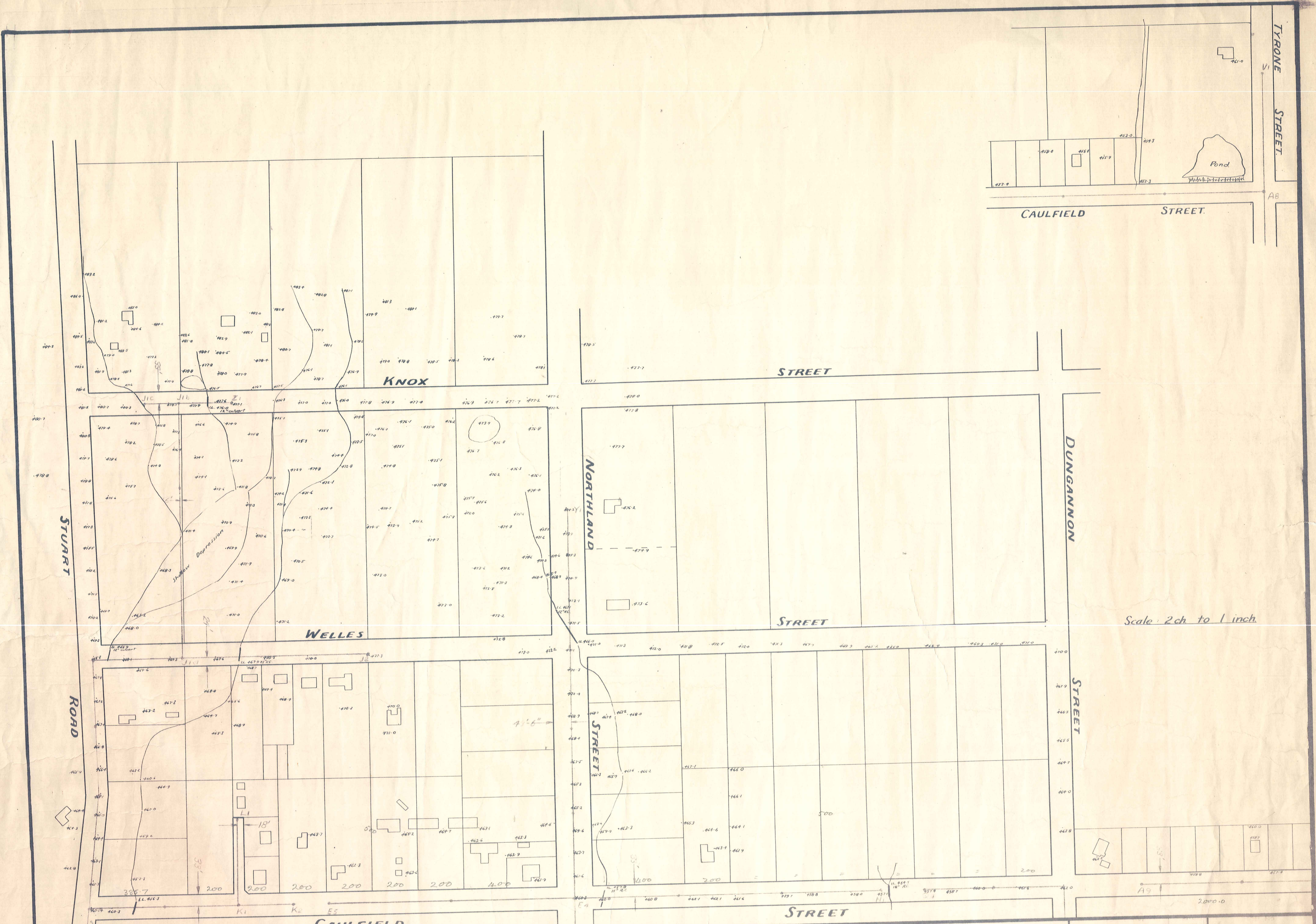

MANIOTOTO COUNTY COUNCIL

RANU RLY SEWERAGE SCHEME  
LAYOUT PLAN

2895/41  
P.BK. 143 FILE No. 1/120