

Scale 10'-0" to an inch

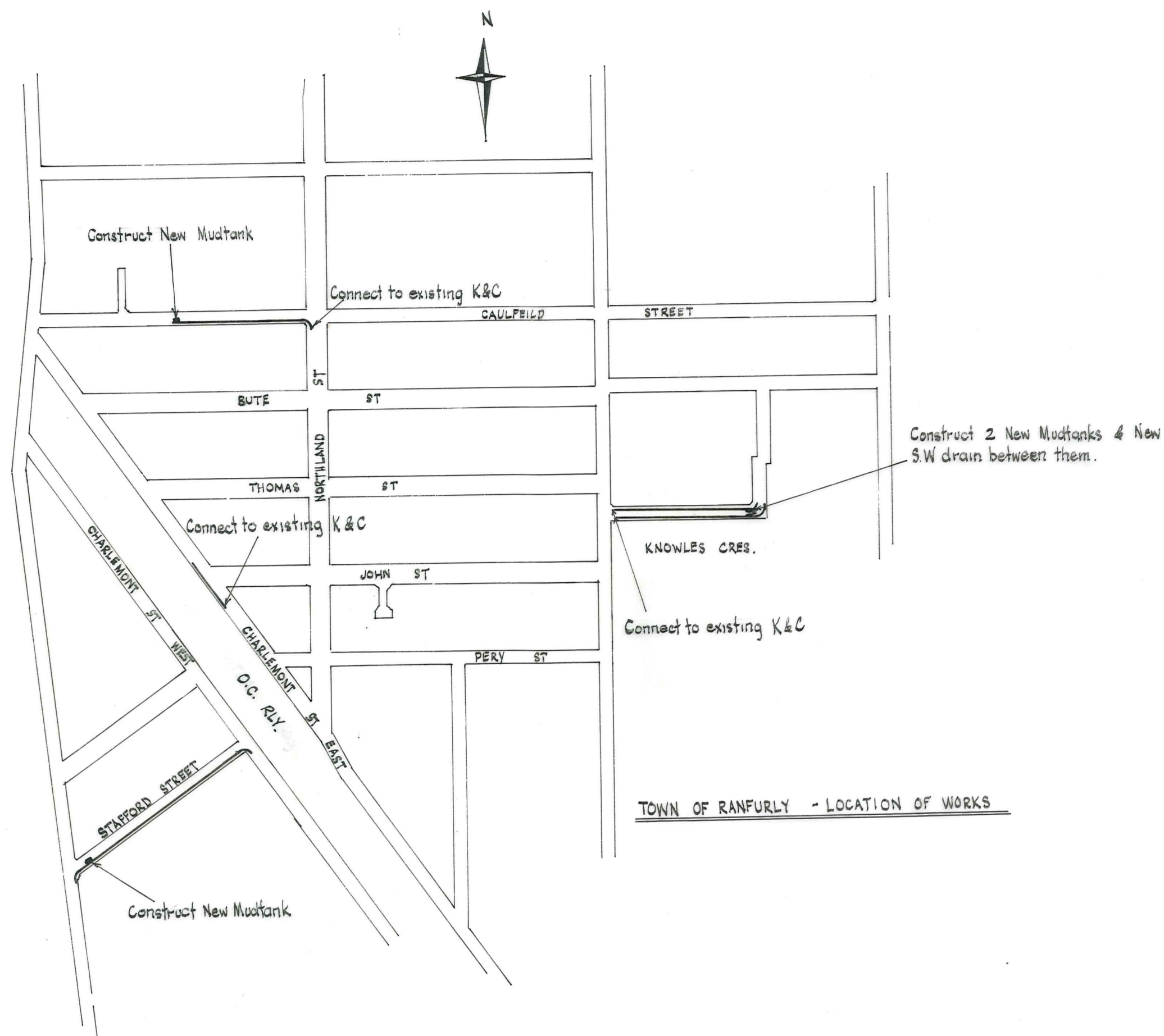

MANIOTOTO
COUNTY COUNCIL

RANFURLY KERBING & CHANNELLING 1968/69

AMENDMENTS					NAME	DATE
No.	By	Date	Description	Apprd.	Surveyed	Drawn
					D.W.J.	Aug 1968

DUFFILL, WATTS & KING
CONSULTING CIVIL & STRUCTURAL ENGINEERS
DUNEDIN & INVERCARGILL N.Z.

File
6/51
L.Bk.
JOB No.
4890 / 1
F.Bk.
Sheet of Sheets

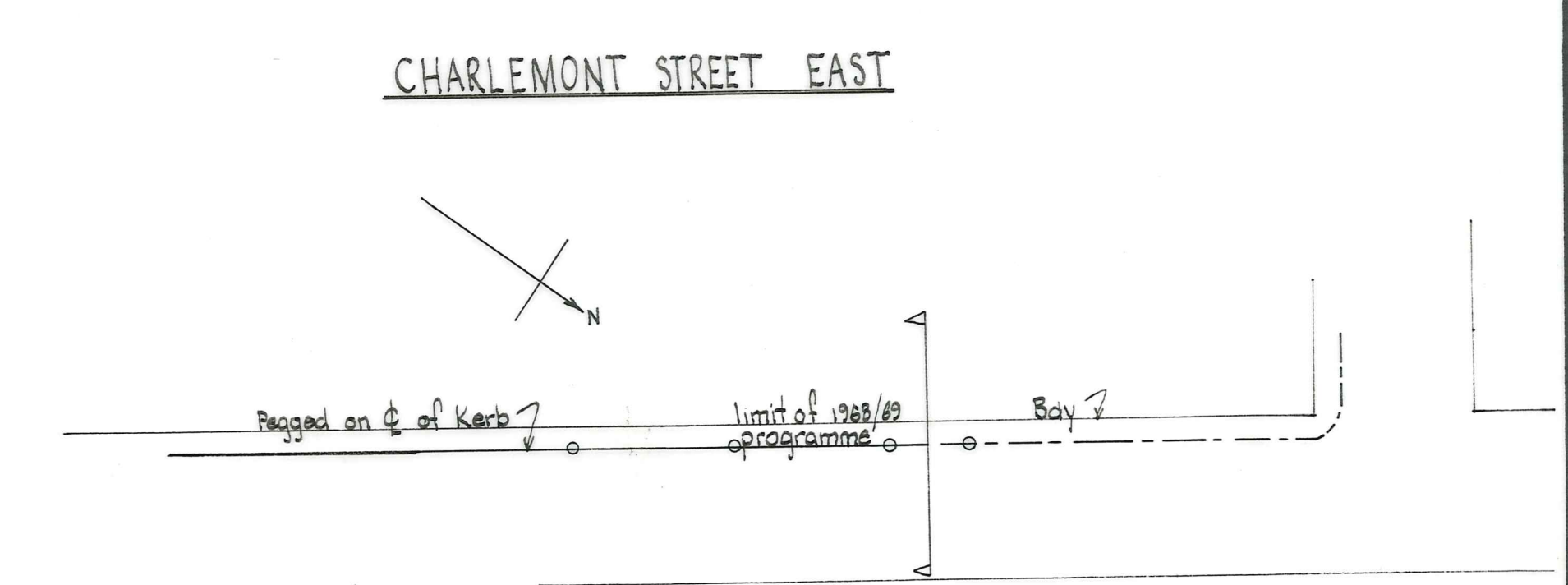
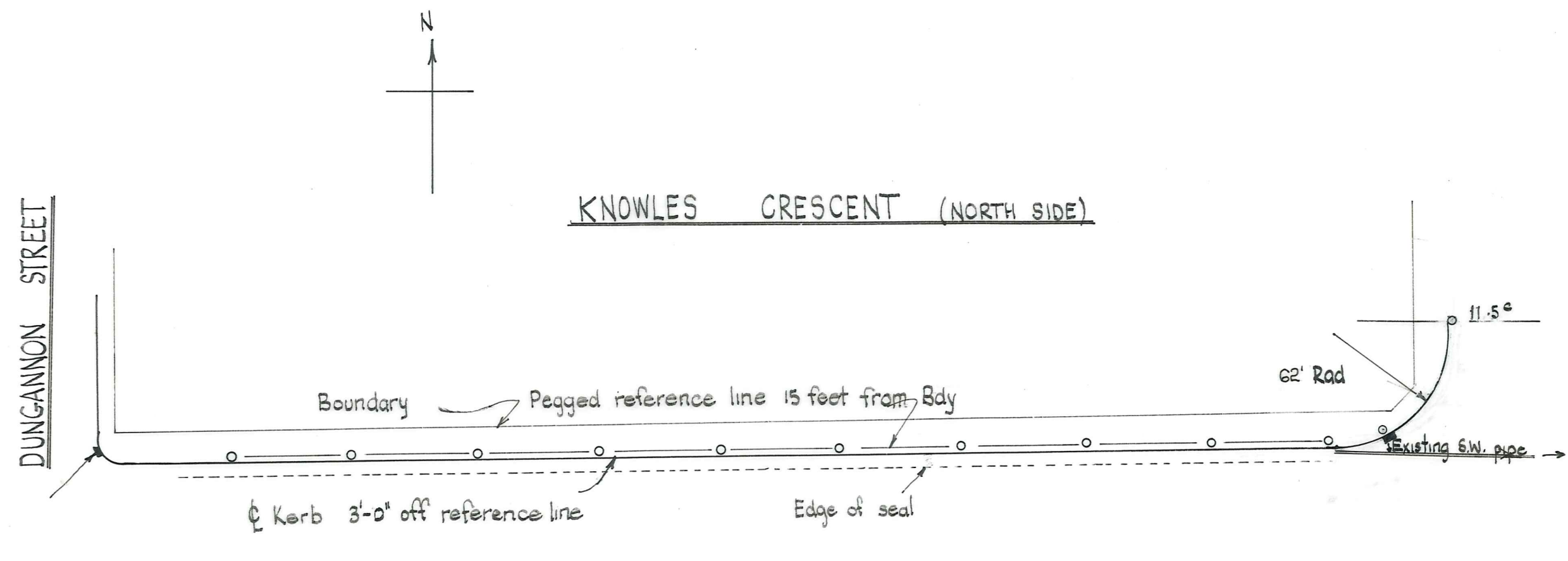

Height above datum 438.00	New Mudtank Reg'd															HAD 98.0							
Chainage	0.00	0.20	1.00	2.00	3.00	4.00	5.00	6.00	7.00	8.00	9.00	10.00	10.50	11.00	11.50	0.00	1.00	2.00	3.00	3.50	4.00	5.00	5.50
Kerb level	445.08	445.27	445.40	445.14	444.81	444.71	444.55	444.33	444.28	444.07	443.91	443.75	443.57	443.35	443.15	100.00	100.44	100.92	101.52	101.75	102.00	102.47	102.50
Peg level	-	+	+	+	+	+	+	+	+	+	+	+	+	+	+	0	+	+	+	0	+	+	+
Height of Kerb above + below - } peg	0	1/2"	0 1/2"	0 3/8"	0 3/8"	3 3/8"	1 1/8"	0 1/2"	4 3/8"	0	2 1/4"	5"	2 7/8"	7 3/8"	+	0	1 1/8"	3 3/8"	1 1/8"	0	+	+	+
Gradient	Kerb	0.26' p.c.				0.16' p.c.					0.17' p.c.				0.46' p.c.			0.60' p.c.		0.47' p.c.			

Scales: Horiz 1 ch to an inch
Vert 2 ft to an inch

MANIOTOTO COUNTY COUNCIL

RANFURLY KERBING & CHANNELLING 1968 / 69

AMENDMENTS					NAME	DATE
No.	By	Date	Description	Apprd.	NAME	DATE
					DM.S.	24/1/68

DUFFILL, WATTS & KING
CONSULTING CIVIL & STRUCTURAL ENGINEERS
DUNEDIN & INVERCARGILL N.Z.

File 4/81
L.Bk. 250
F.Bk. -
JOB No. 4890/2
Sheet of Sheets

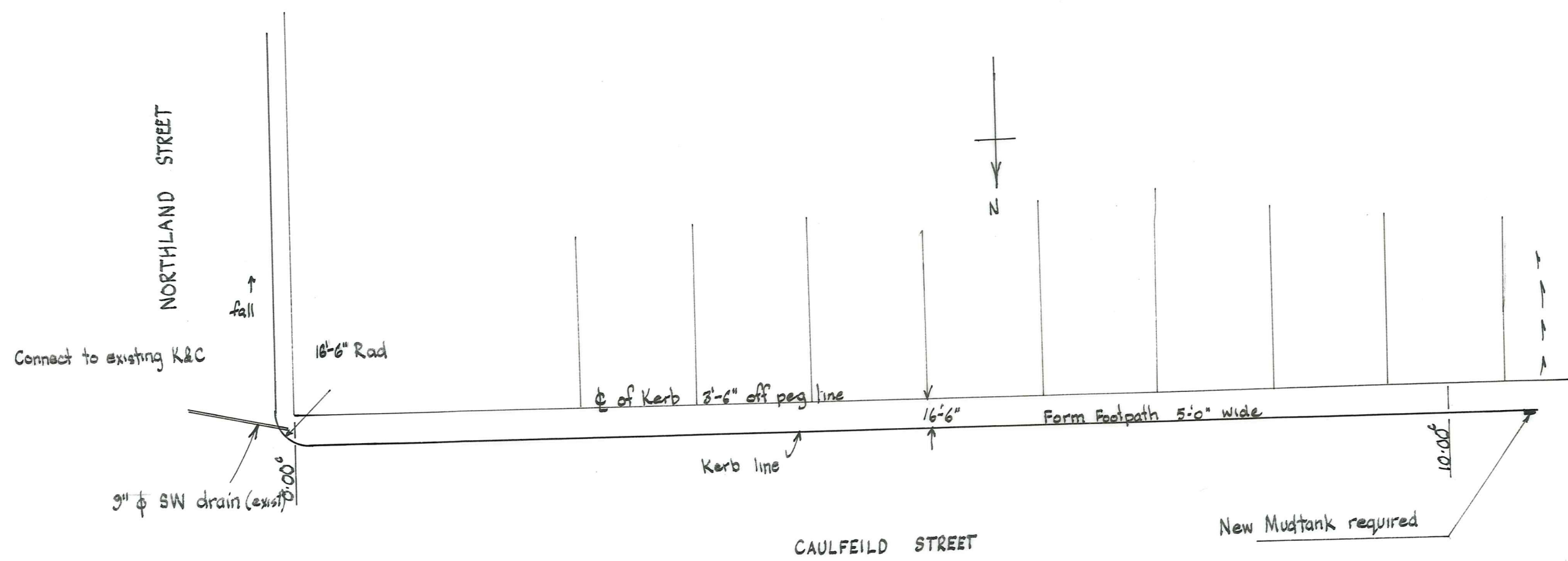

CAULFEILD STREET

PLAN

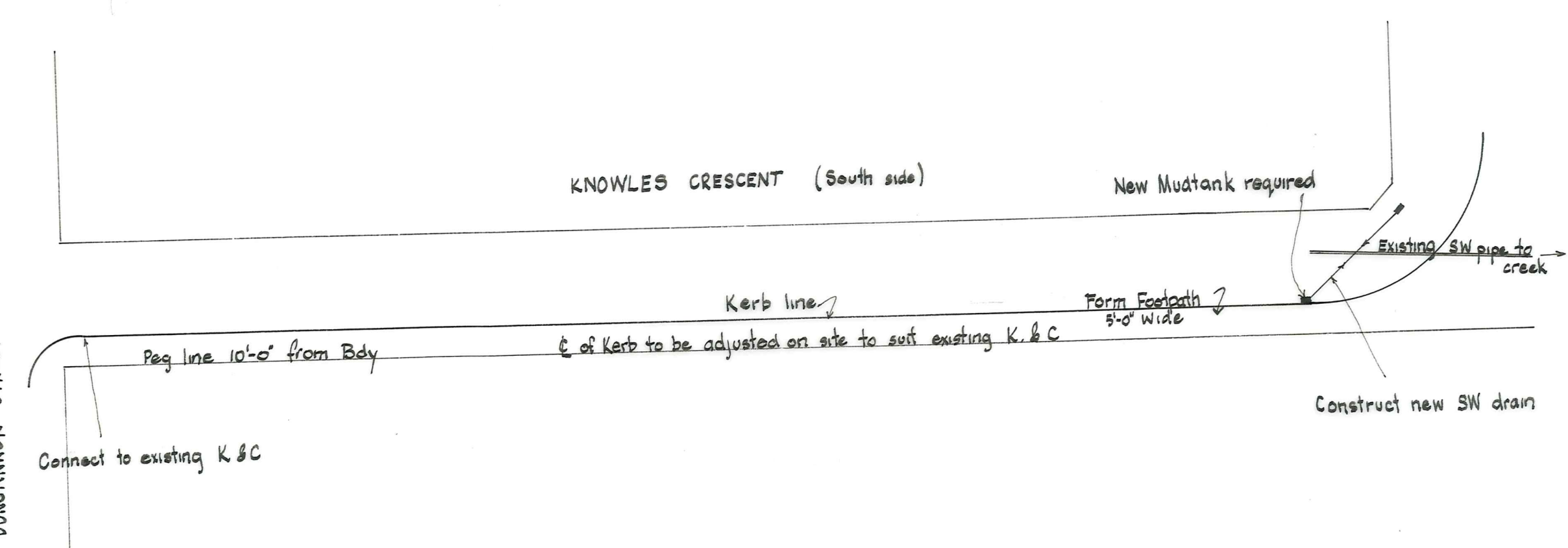

DUNCANNON STREET

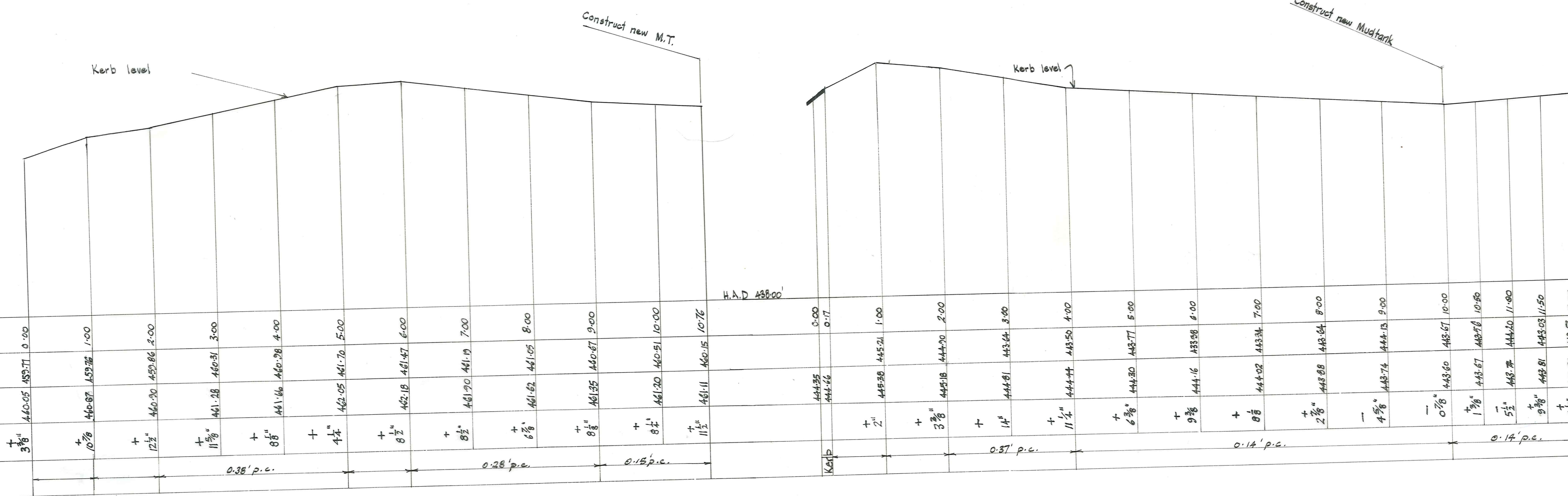

Scales :- Horiz : 1" = 10 FT
Vert : 1" = 10 FT

MANIOTOTO COUNTY COUNCIL

RANFURLY KERBING & CHANNELLING 1968/69

AMENDMENTS					NAME	DATE
No.	By	Date	Description	Apprd.	P.W.J.	Sept 1966

DUFFILL, WATTS & KING
CONSULTING CIVIL & STRUCTURAL ENGINEERS
DUNEDIN & INVERCARGILL N.Z.

File 6/51
L.Bk 230
F.Bk 1

JOB No. 4890/3
Sheet of Sheets

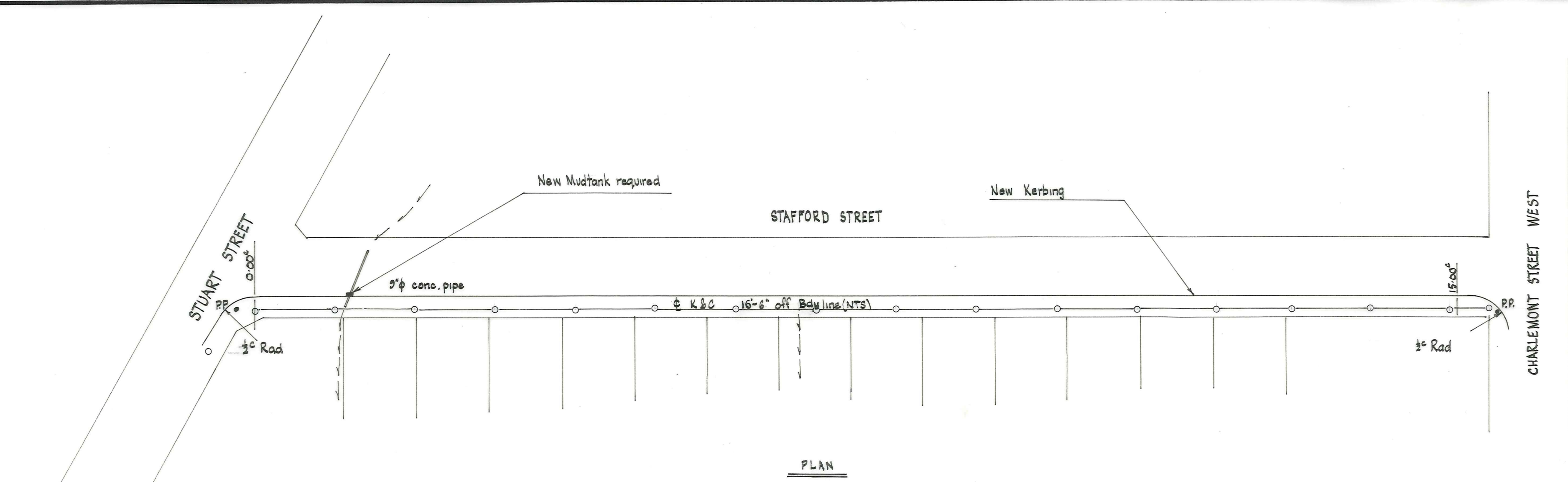

PLAN

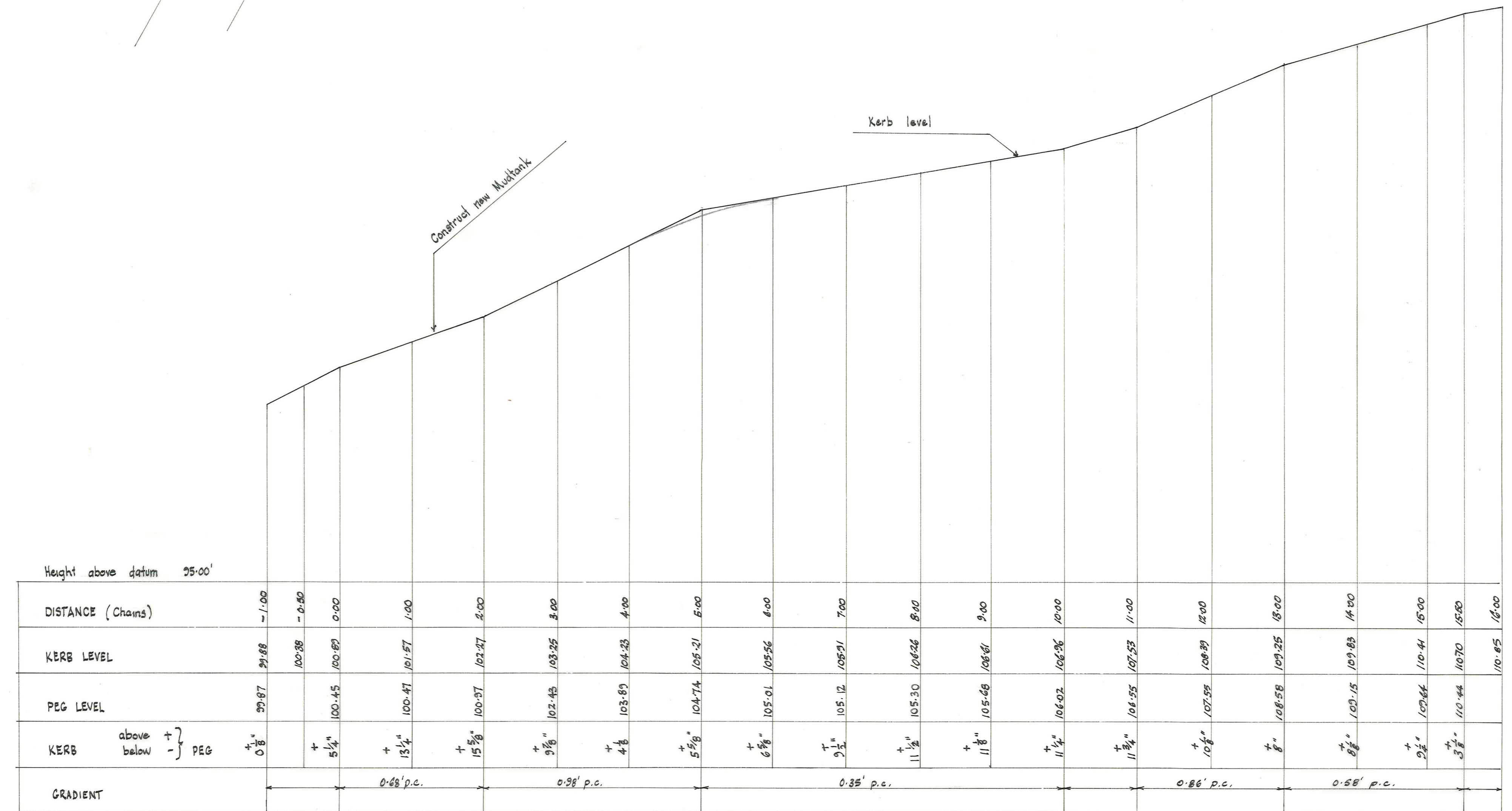

Scales: Horiz: 1" = 40' Vert: 2" = 1'

MANIOTOTO COUNTY COUNCIL

RANFURLY KERBING & CHANNELLING 1968/69

AMENDMENTS				NAME	DATE
No.	By	Date	Description	D.W.J.	Sept 1968

DUFFILL, WATTS & KING
CONSULTING CIVIL & STRUCTURAL ENGINEERS
DUNEDIN & INVERCARGILL N.Z.

File 615
L.Bk.
230
F.Bk.
JOB No. 4890/4
Sheet of Sheets