

LAYOUT OF PROPOSED EXTENSIONS
Scale 1:100

AMENDMENTS				NAME		DATE	JOB NO.	Sheet No
NO.	BY	DATE	Appvd.					
				Surveyed	F.R. d.J.H.	March 77	8487	1
				Drawn	J. Kempton	" " "		
				Calculations	J. Kempton	" " "		
				Traced	J. Hawkins	" " "		
				Checked				
				Approved			File	L.B.
								F.B.

SECTION $\text{\textcircled{A}}$ $\text{\textcircled{A}}$
Scale 1:50

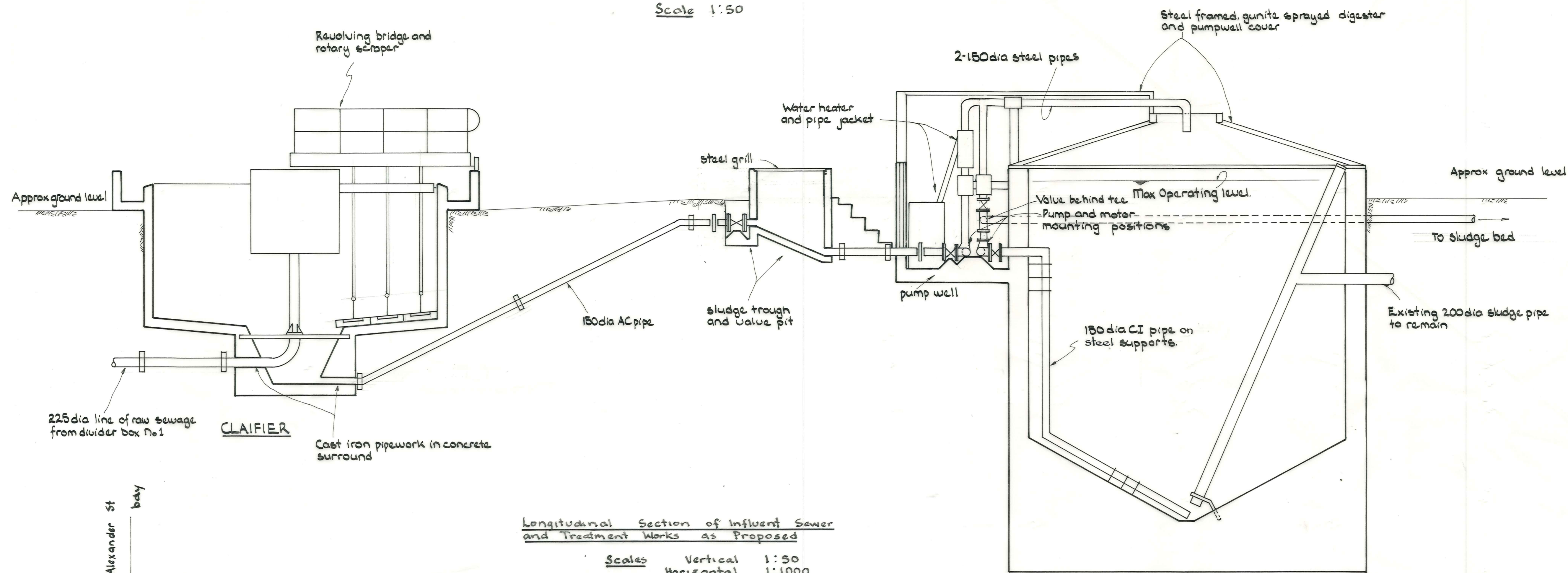

Longitudinal Section of Influent Sewer and Treatment Works as Proposed
Scales Vertical 1:50 Horizontal 1:1000

300
200
150
100
50
0
mm
INCHES
ORIGINAL SIZE

Alexander St body

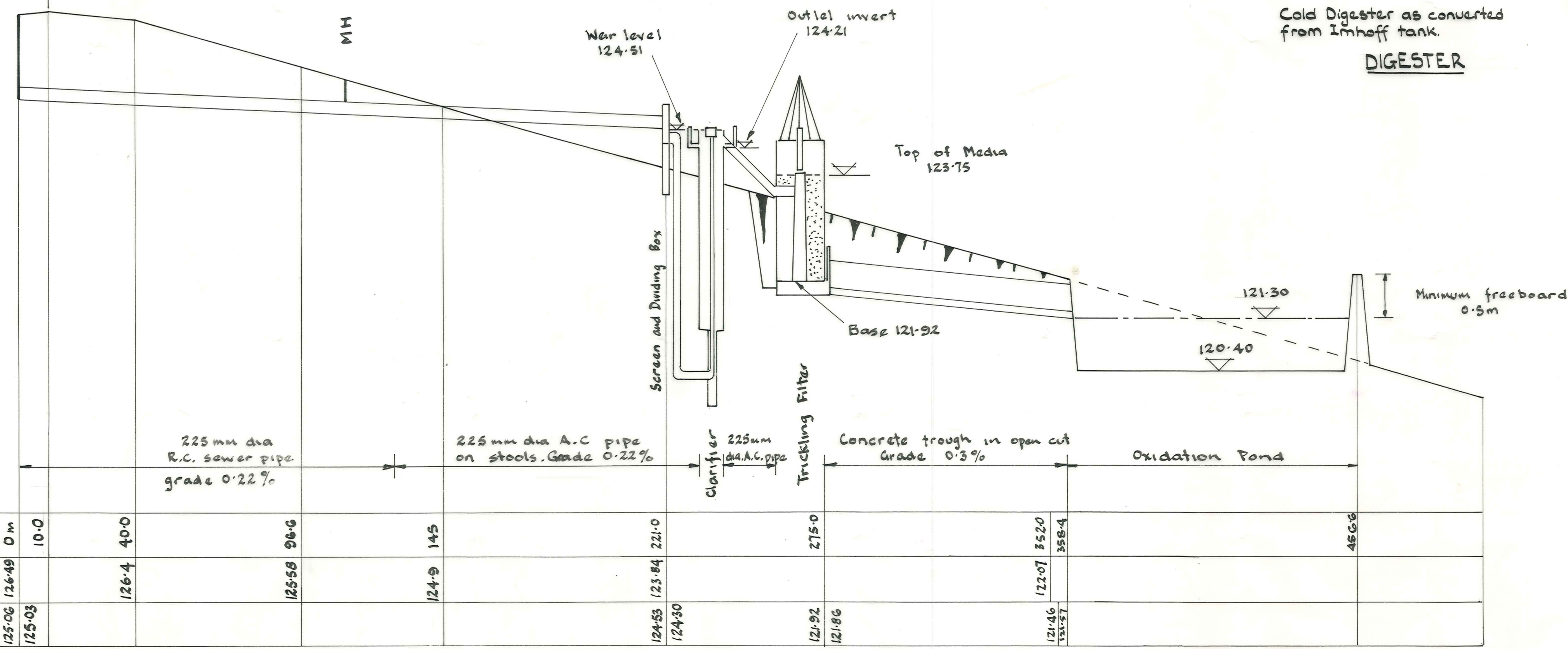

DISTANCE	GROUND LEVEL	INVERT LEVEL
HAD 118.0 (m)		
10.0	125.06 126.49	125.03
40.0	126.4	
96.6	125.58	
145	124.9	
221.0	123.84 124.53	124.30
275.0	121.92	121.86
352.0	122.07	121.46
358.4	121.57	121.57
455.6		

DUFFILL WATTS & KING LTD
CONSULTING CIVIL & STRUCTURAL ENGINEERS
Dunedin P.O. Box 5289 Ph. 77-133 Invercargill P.O. Box 576 Ph. 83049
Balclutha P.O. Box 220 Phone 1425
Cromwell P.O. Box 82 Phone 98

MANIOTOTO COUNTY COUNCIL

RANFURLY SEWAGE TREATMENT PLANT EXTENSIONS
LOAN PROPOSAL

AMENDMENTS			NAME	DATE	JOB NO.	Sheet No
NO.	BY	DATE				
			FR & JH	March 77	8487	2
			T. Kempton	" "		
			J. Hawkins	" "		