



TELEGRAPHIC ADDRESS:  
"LANDS"

In your reply

14/147.

please quote

*Department of Lands and Survey,  
District Office, P. O. Box 896,  
DUNEDIN, C.1.  
3rd August, 1954.*

The County Engineer,  
Maniototo County Council,  
P.O. Box 47,  
RANFURLY.

Dear Sir,

Exemption Land Subdivision in Counties Act, 1946.  
Subdn. Secs. 3-5, 7-9, Blk. IX, Town of Ranfurly  
E.247.

Your letter of 23rd July, 1954, regarding sub-  
division Section 7, Block IX, Town of Ranfurly, Exemption  
No. 247:

After discussion with the Surveyor the exemption  
has been amended and resubmitted.

All the land in Lot 1, 3r. 21.6p. will go to  
Pringle in one title and all the land in Lot 2, 1r.18.4p.  
will go to Ranfurly Bowling Club in another title.  
This re-arrangement will obviate any chance of Lot 1  
on first exemption being disposed of as separate section.

As the provision governing your approval of the  
original exemption has now been met would you please  
... complete the enclosed form as soon as possible.

Yours faithfully,

*J.C. Meale*  
J.C. Meale.  
Chief Surveyor.

Encl:

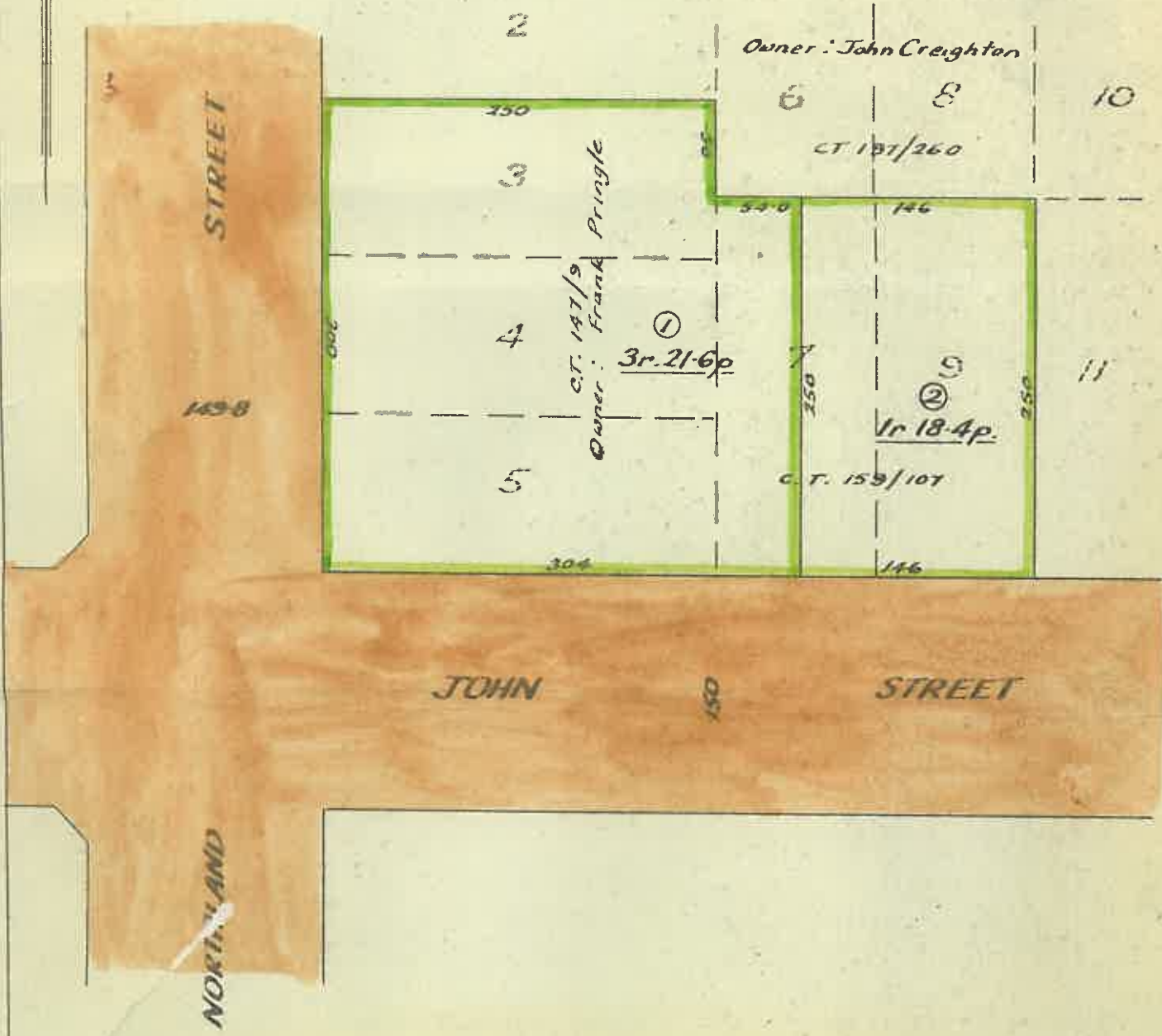

OK 4/9/54  
 B.

SUBDIVISION OF SECS 3-5, 7 & 9 BLK IX TOWN OF RANFURLY  
OTAGO LAND DIST. MANIOTOTO COUNTY  
C&T 159/107 & 147/9 OWNER: FRANK PRINGLE  
SCALE: 1 CHAIN TO AN INCH

184.

14/147

Dept of Lands and Survey,  
P.O.Box 896, DUNEDIN

14.7.54

The County Engineer/Clerk,  
~~Maniototo~~ County Council,  
P.O. Box 47  
Roufury.

Dear Sir,

EXEMPTION LAND SUBDIVISION IN COUNTIES ACT, 1946 E. 247  
Re: Sec 7, Blk IX, Town of Roufury

Exemption from the provisions of Section 3(1) of the above Act has been applied for in respect to the above proposed subdivision.

Please advise me as soon as possible whether or not you have any objections to the proposal. Cyclostyled form is ... enclosed.

Yours faithfully,

Ref:

No objections provided  
Mr Pringle understands  
that cannot take  
sell lot 1 as Res Site.

J.C. Meale  
Chief Surveyor

Lot 1 to be retained by  
Pringle and Lot 2 to be  
sold to Roufury Bowling  
Club.

13.7.47