

RANFURLY

BLK 2
John Thomas Mow
Angerson

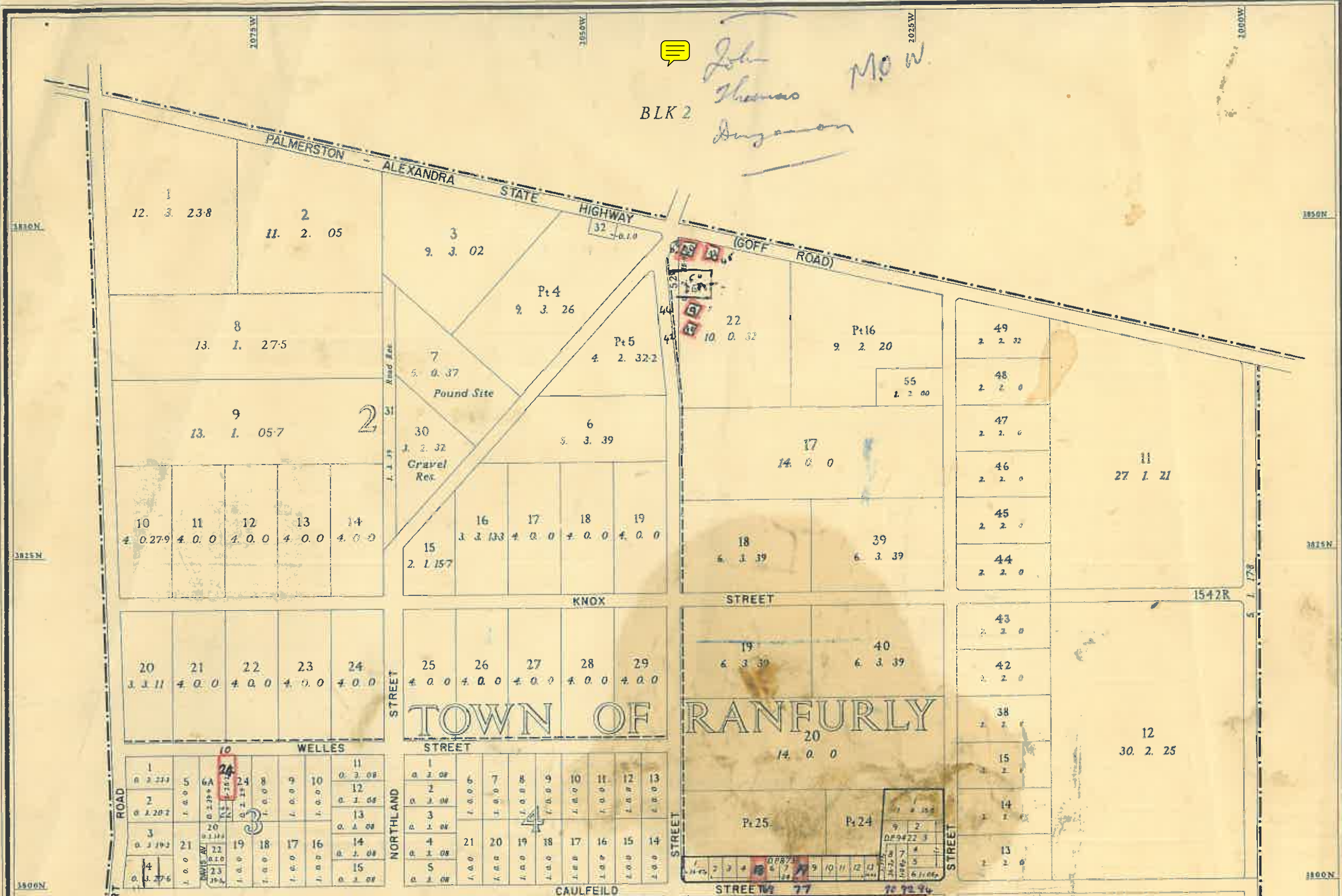

1
12. 3. 23.8

2
11. 2. 05

3
9. 3. 02

8
13. 1. 27.5

Pt 4
9. 3. 26

Pt 5
4. 2. 32.2

7
5. 0. 37
Pound Site

22
10. 0. 32

Pt 16
9. 2. 20

49
2. 2. 32

9
13. 1. 05.7

2

30
1. 2. 32
Gravel Res.

6
9. 3. 39

17
14. 0. 0

55
1. 2. 00

11
27. 1. 21

10 11 12 13 14
4. 0. 27.9 4. 0. 0 4. 0. 0 4. 0. 0 4. 0. 0

16 17 18 19
3. 3. 33 4. 0. 0 4. 0. 0 4. 0. 0

18
6. 3. 39

39
6. 3. 39

45
2. 2. 0

44
2. 2. 0

20 21 22 23 24
3. 1. 11 4. 0. 0 4. 0. 0 4. 0. 0 4. 0. 0

25 26 27 28 29
4. 0. 0 4. 0. 0 4. 0. 0 4. 0. 0 4. 0. 0

19
6. 3. 39

40
6. 3. 39

43
2. 2. 0

42
2. 2. 0

TOWN OF RANFURLY

20
12. 0. 0

38
2. 2. 0

12
30. 2. 25

1 0. 2. 23.3	5 1. 0. 0	6A 0. 1. 39.6	24 0. 1. 11.1	8 1. 0. 0	10 1. 0. 0	11 0. 3. 08
2 0. 2. 20.7	21 1. 0. 0	20 0. 1. 33.4	19 1. 0. 0	17 1. 0. 0	16 1. 0. 0	12 0. 3. 08
3 0. 3. 19.2	21 1. 0. 0	21 0. 1. 0	19 1. 0. 0	18 1. 0. 0	17 1. 0. 0	13 0. 3. 08
4 0. 3. 27.5	21 1. 0. 0	22 0. 1. 0	23 1. 0. 0	19 1. 0. 0	18 1. 0. 0	14 0. 3. 08
		23 1. 0. 0	24 1. 0. 0	20 1. 0. 0	19 1. 0. 0	15 0. 3. 08

1 0. 2. 08	6 1. 0. 0	7 1. 0. 0	8 1. 0. 0	9 1. 0. 0	10 1. 0. 0	11 1. 0. 0	12 1. 0. 0	13 1. 0. 0
2 0. 2. 08	21 1. 0. 0	20 1. 0. 0	19 1. 0. 0	18 1. 0. 0	17 1. 0. 0	16 1. 0. 0	15 1. 0. 0	14 1. 0. 0
3 0. 2. 08								
4 0. 2. 08								
S 0. 2. 08								

Pt 25 9. 2. 18.4	Pt 24 0. 1. 33.4
9 2. 2. 0	10 2. 2. 0
11 2. 2. 0	12 2. 2. 0
13 2. 2. 0	14 2. 2. 0
15 2. 2. 0	16 2. 2. 0

43 2. 2. 0	42 2. 2. 0
38 2. 2. 0	15 2. 2. 0
14 1. 2. 0	13 1. 2. 0

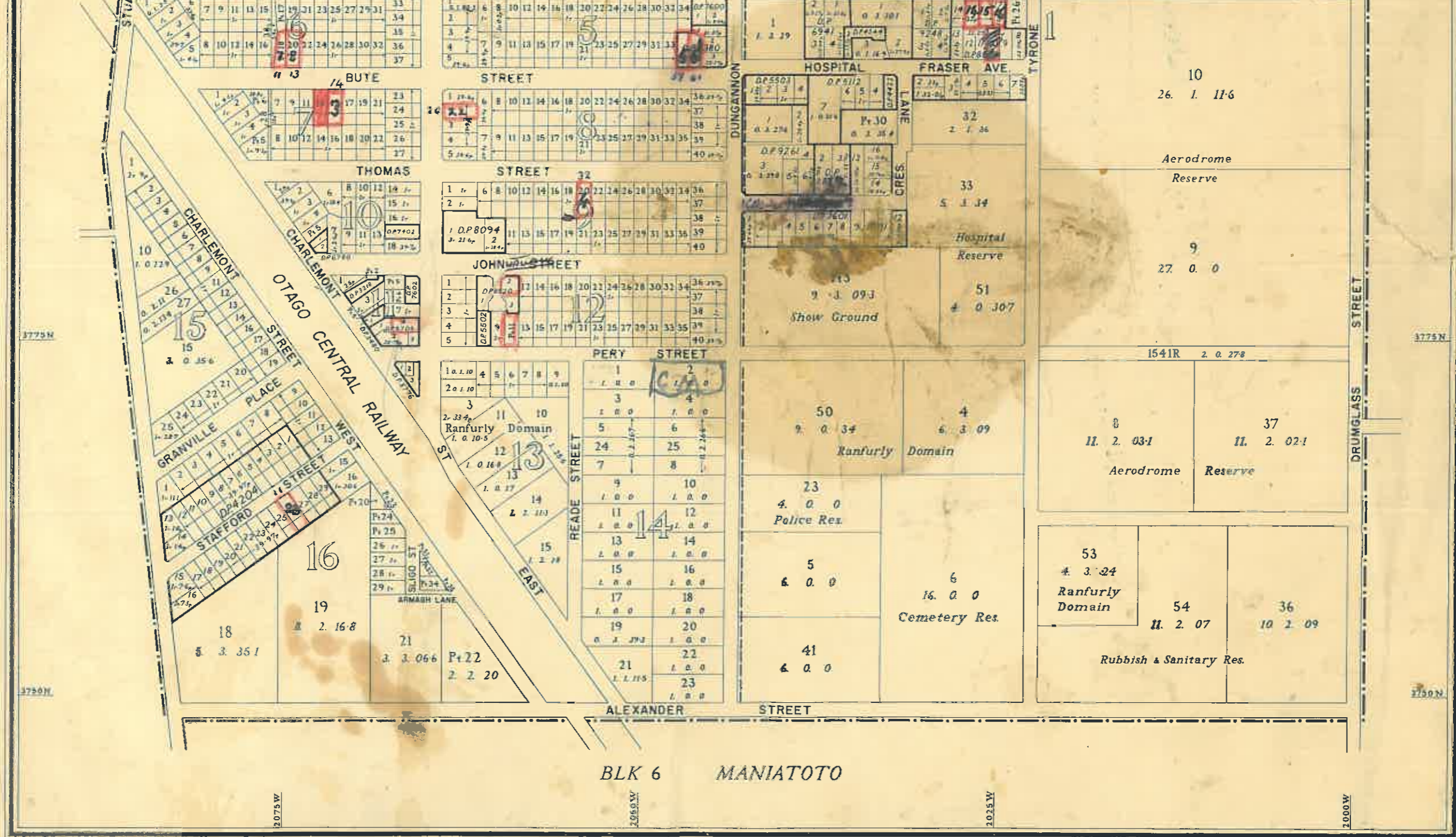

BLK 6 MANIATOTO

B.E. Skinner: 1959
N.Z.M.S. 16

REFERENCE

- Survey District boundary
- Survey District Block boundary
- Town Block boundary
- Lot number & D.P. (deposited plan) boundary
- Section number & Area in acres, rods, perches

SCALE



3rd Edition 1st July, 1959

Crown Copyright Reserved.

Published by the Lands & Survey Dept., N.Z., under the authority of R. G. Dick, Surveyor-General.

Note: The meridional circuit grid cuts shown at the neat lines of this map are in chains from the Initial Station, Observation Point of the Observation Point meridional circuit.