

I have the honor to apply to you for directions under the following circumstances.

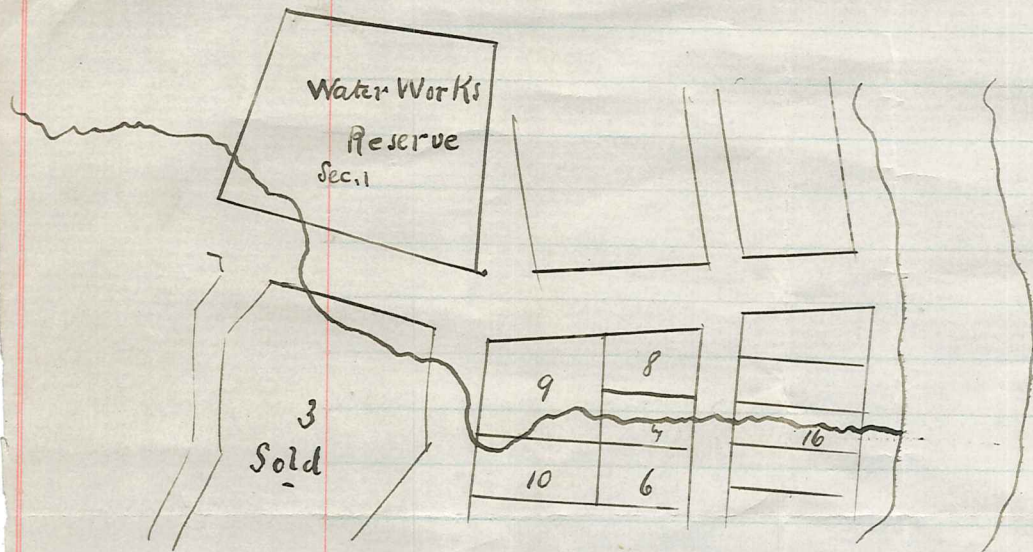

The Roxbury Borough Council, for which I act, being desirous of constructing proper water works, and of securing their rights legally, have intrusted me to take steps to secure the same.

Section 1 Pl. XXIV Town of Roxbury shown on the plan hereon is reserved to the Council as a site for Water-works.

Through this Section runs a Creek known as the Water-works Creek, which afterwards passes through various other Sections shown on the plan and finds its way to the Chetka River. Only one of these lower Sections has been sold, and with the owner of that one I hope to make a friendly arrangement.

But before the other Sections (Crown Lands) are sold the Council desire to have a Proclamation by the Governor taking from the owners, present or prospective, of the lower Sections (namely 9, 10, 7 and 16 Pl. XXIV Roxbury) all riparian rights and vesting the same in the Borough Council. This would give the Council absolute power to dam the water of the Creek

and take all the water therefrom; while without it the Council would always be liable to claims by the riparian owners further down the stream.

The Governor's Proclamation the Council would apply for as prescribed by Subsec. 5 of Sec. 11 of "The Public Works Act 1882" but before taking any steps to obtain the same I have the honor to request you to inform me what evidence or documents will be required by you, before you can advise His Excellency to issue such a Proclamation as prayed.

out the injury of those riparian owners further down the stream who chose to use their position as a means of carrying blackmail on the Council.

Henry Wise, General Printer, Princes and Railway Streets, Dunedin.

*The holder of this
license is to permit
to be laid in pipes to conduct
water to Mr. Barton's house to
be used in the race
and has been in
accordance with the
provisions of the
Barton Water*

OTAGO. NEW ZEALAND.

30 VICTORIA, No. 32.

SCHEDULE D.

District of Mount Bruce
28th November 1868.
Daniel C. Barton. 1836. 215/70

having applied in accordance with the "Gold Fields Act, 1866," for leave to construct a
Lead Water Race 2 Miles in length, commencing at a point
in the first creek above Rosburgh
and terminating at the Island.

and the conditions of the Sub-sections of Section XXI. of the "Gold Fields Act, 1866;" and of Regulation
X. of the "Gold Fields Regulations of 1868," having been complied with, I hereby grant to the said
person a license to construct and use the said Race in accordance with application.

2/5 - Two Shillings head J. B. Barton Warden.

D. Dalton transfers all his interest
to Peter Hoban, Murdoch McDonald and
John Hammond

Leicester
24/8/71

St. Boston
London



CERTIFICATE OF REGISTRATION.

1111

ISSUED IN CONFORMITY WITH SECTION _____ OF REGULATION _____

District of Mount Benson

I hereby certify that Daniel C. Patton 2008
21/6/71

has applied in the manner prescribed by the "Gold Fields Regulations 1868" for a
Lease to J. Hoban, W. McDonald & J. Drummond of all his reef in
a water Race at Leaside held under license No. 10,114 dated 2/8/70.

and no valid objection having been entered thereagainst, the same has been duly Registered
in my Office, in conformity with Section _____ of Regulation _____ 1868.

Given under my hand the 24th day of June 1871

Fee, 2s. 6d.

J. B. Bolton Warden.

may continue to use as they do now. -

(2) to which I add the proviso that the Corporation may take all the water if they can.

(3) The Board is not to be called on to pay any costs: that is to say, the Roxburgh Corporation must pay the costs of the Church Board's Solicitors in perusing the Transfer and Agreement.

I have drafted Transfer and an Agreement embodying these terms, and shall be glad to learn if the Corporation will agree thereto. I now enclose my drafts in order that you may see more plainly what the Agreement proposed will amount to: but of course these drafts have not yet been submitted to the Church Board or their Solicitors.

Yours Obediently,
Robt. Gisterson.

Glyde, 14th March, 1888.

Mr. Jabez Bunton,
Town Clerk, Roxburgh.

Sir,

re Corporation Waterworks.

As instructed by you I duly made application to the Church Board requesting them to state for what price they would sell their water Rights in section 1 Block XXIV and pointing out that if a price could not be arranged on, the Corporation would be compelled to take the land under The Public Works Act 1882.

After some correspondence and consideration the Board consented to transfer its rights without any money consideration Provided (1) The Board are to be entitled like other ratepayers to supply of water on their Sec. 1 Block XXIV, but are not to be liable to pay any water rates therefor.

(2) What water escapes from the Dam and flows down the bed of the Creel, the Board



Clyde, July 8th. 1887.

Mr. Jabez Burton,

Town Clerk, Roxburgh.

Dear Sir,

re Roxburgh Water Works.

I have now the pleasure of advising you that the sections in Blocks XVII and XIX Town of Roxburgh, through which the Waterworks Creek runs, have been temporarily reserved for water supply purposes (N. Z. Gazette, June 16 fo. 762) and will be permanently reserved after the lapse of one month in terms of Sec. 228 Land Act 1885. This course appears to have been taken by the Crown in consequence of the opinion of the Law Officers that the Government could not take the rights of riparian owners by Proclamation under the Public Works Act.

re Sec. 3, sold to Church Board.

Will you kindly inform me of the precise terms

I intend to come down to Roxburgh next
Court day, when I might be able to give
or receive any further information necessary.
I shall advertise in the paper at Roxburgh,
when I can say definitely I shall be down.

I am, Sir,

Yours Obediently,

Robt. Spence.

I now forward you the copy (a Counterpart)
which belongs to the Corporation, of which
please acknowledge receipt.

Yours Obediently,
Robt. Gillkison.

Sale water
rights
Churches

1955



Clyde, 2 August, 1884.

Jabez W. Burton Esq.

Town Clerk, Roxburgh.

Dear Sir,

re Waterworks

I saw Mr. Telford in this matter
when in Roxburgh, when I gathered from
him that the Church Board will want
the Race as well as a supply through pipes.

I arranged to write to him a letter asking
him what terms he would agree to, so that
he might place the matter before the Session
Court, and I have done this and shall
inform you of the nature of their reply.
I want of course to get their answer in writing.
re Pennet.

The original Lease herein which was
uplifted by you in Dunedin from the
Land Transfer Office, is the copy which
rightly belongs to Mr. Pennet, the Lessee.

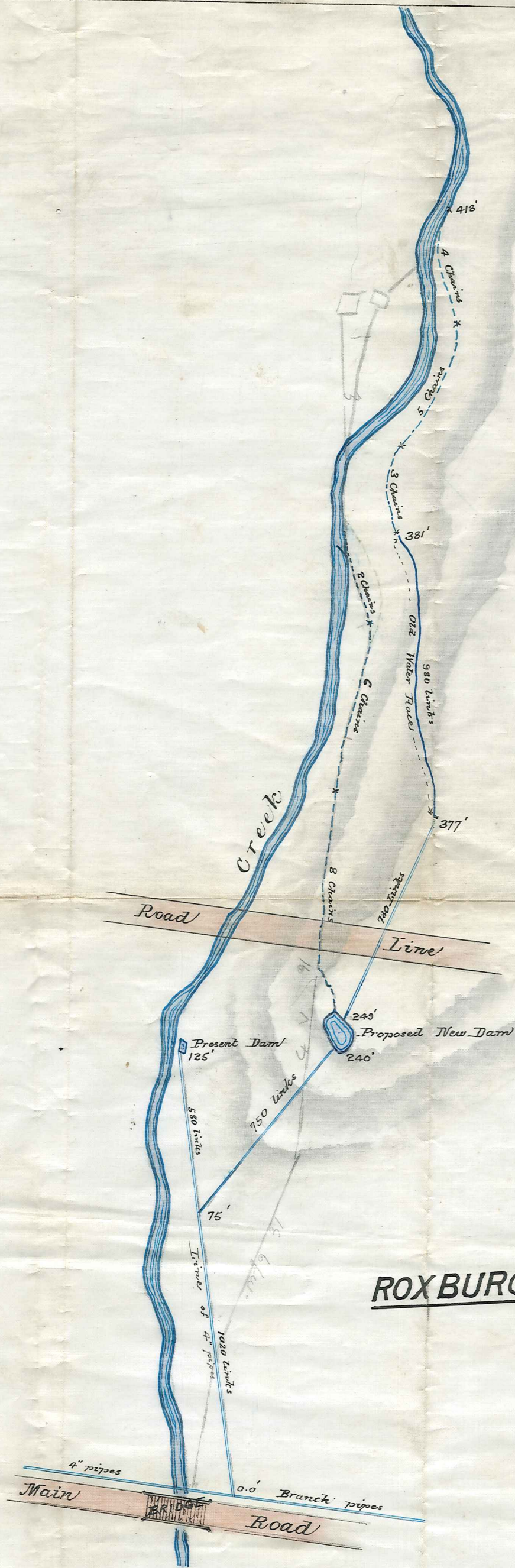

SKETCH PLAN OF
ROXBURGH WATERWORKS SCHEME

(SEE REPORT)

*LoBeal Junr. C. E.
 per A. S. Under*

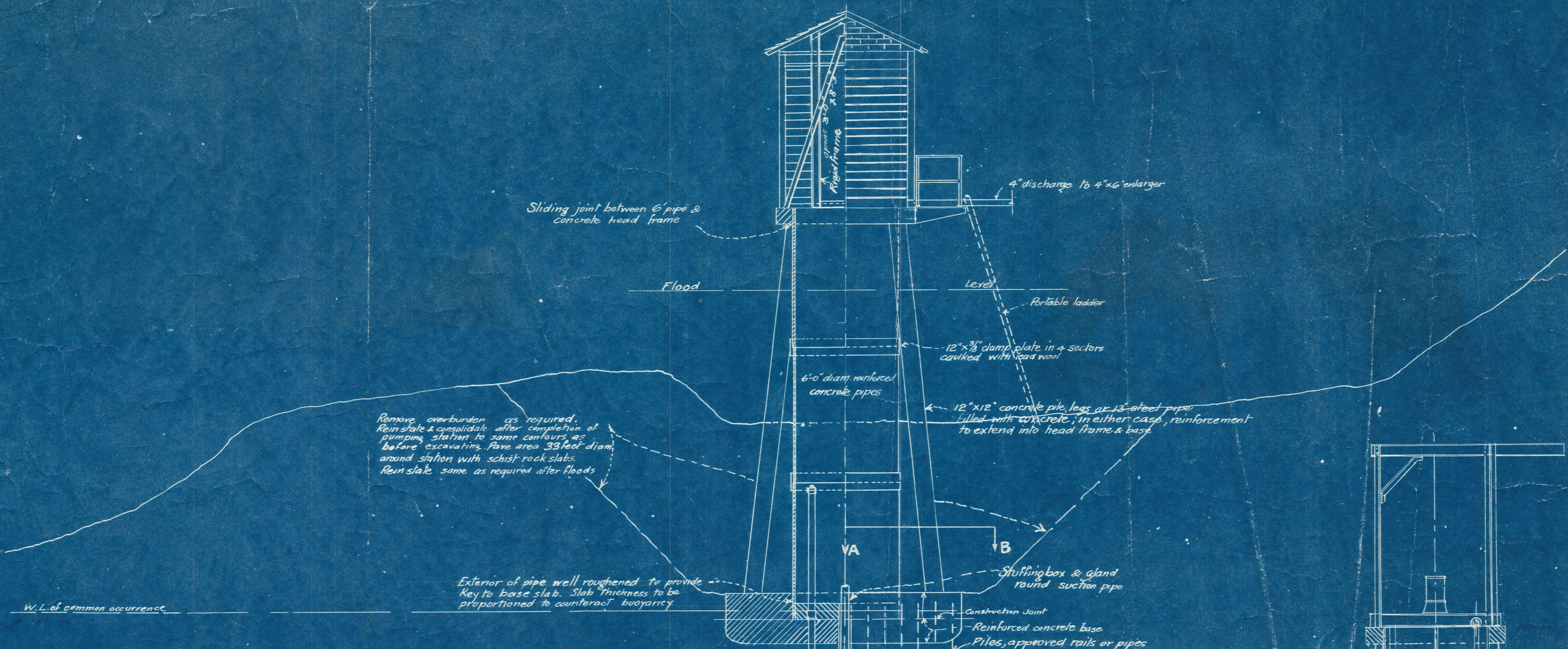

Remove overburden as required. Reinstale & consolidate after completion of pumping station to same contours as before excavating. Pave area 33 feet diam. around station with schist rock slabs. Reinstale same as required after floods.

HALF SECTION
looking downstream

HALF ELEVⁿ
looking downstream.

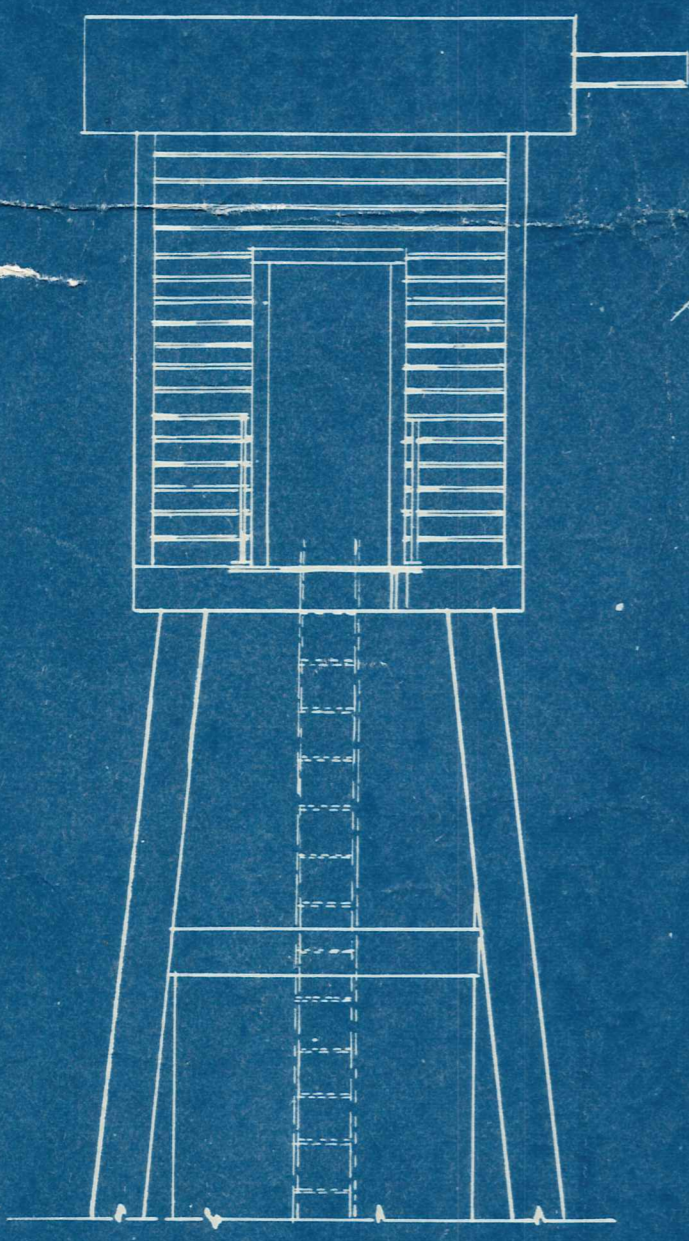

ELEVATION
looking towards river.

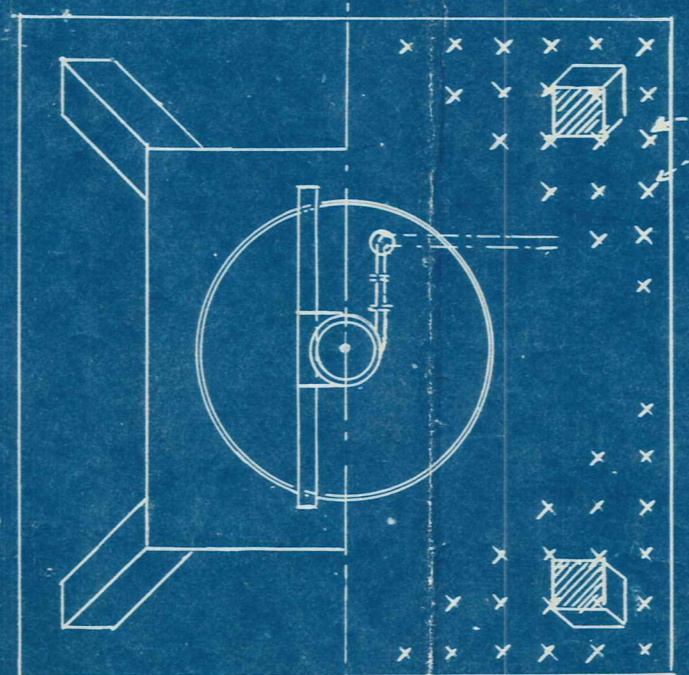

HALF PLAN
Shea not shown.

HALF HOR. SEC. A-B

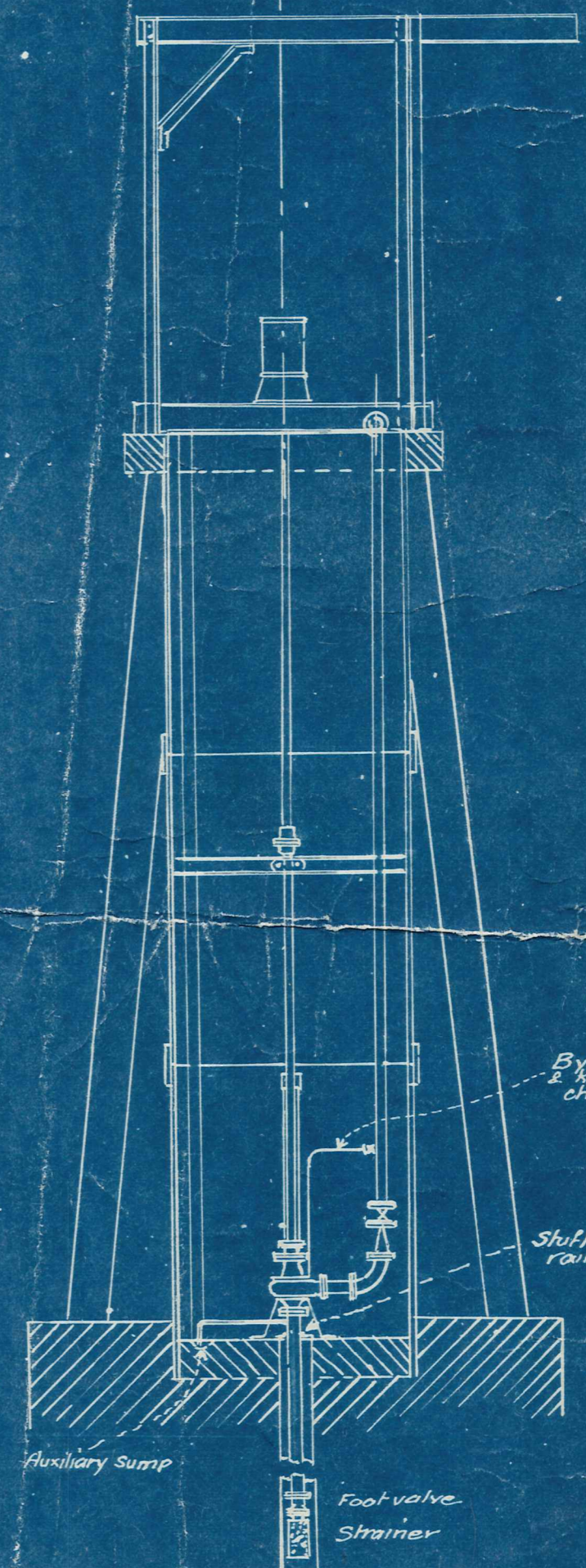

LONGⁿ SECTION
looking towards river
SHEWING MACHINERY

Fletcher Roberts, Duffill & King
Civil Engineers & Surveyors
186 Stuart St
Dunedin, C.I.

Scale: 1/4" = 1'

ROXBURGH WATER SUPPLY
PROPOSED AUGMENTATION.
SKETCH of PUMPING STATION
for Well fed by Clutha River.

1229-3

BOROUGH OF ROXBURGH

Scale: 5 chains to an Inch

FLETCHER ROBERTS, DUFFILL & KING
CIVIL ENGINEERS & SURVEYORS
186 STUART ST., DUNEDIN, C.I.

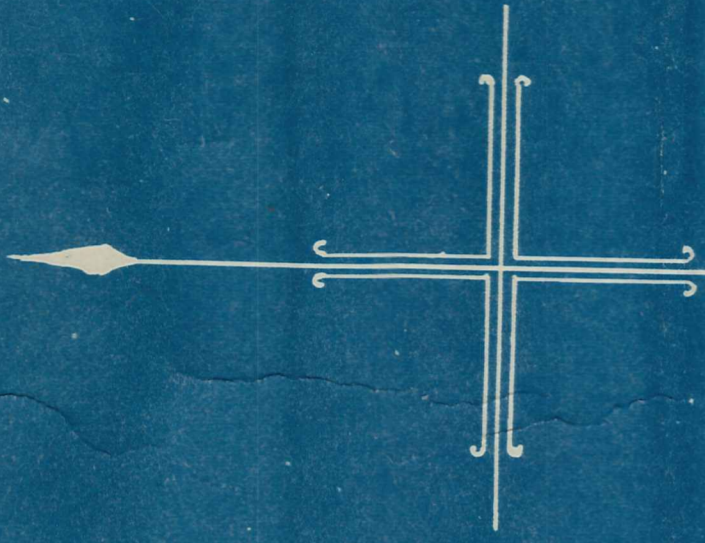

CLUTHA RIVER

RECREATION RESERVE

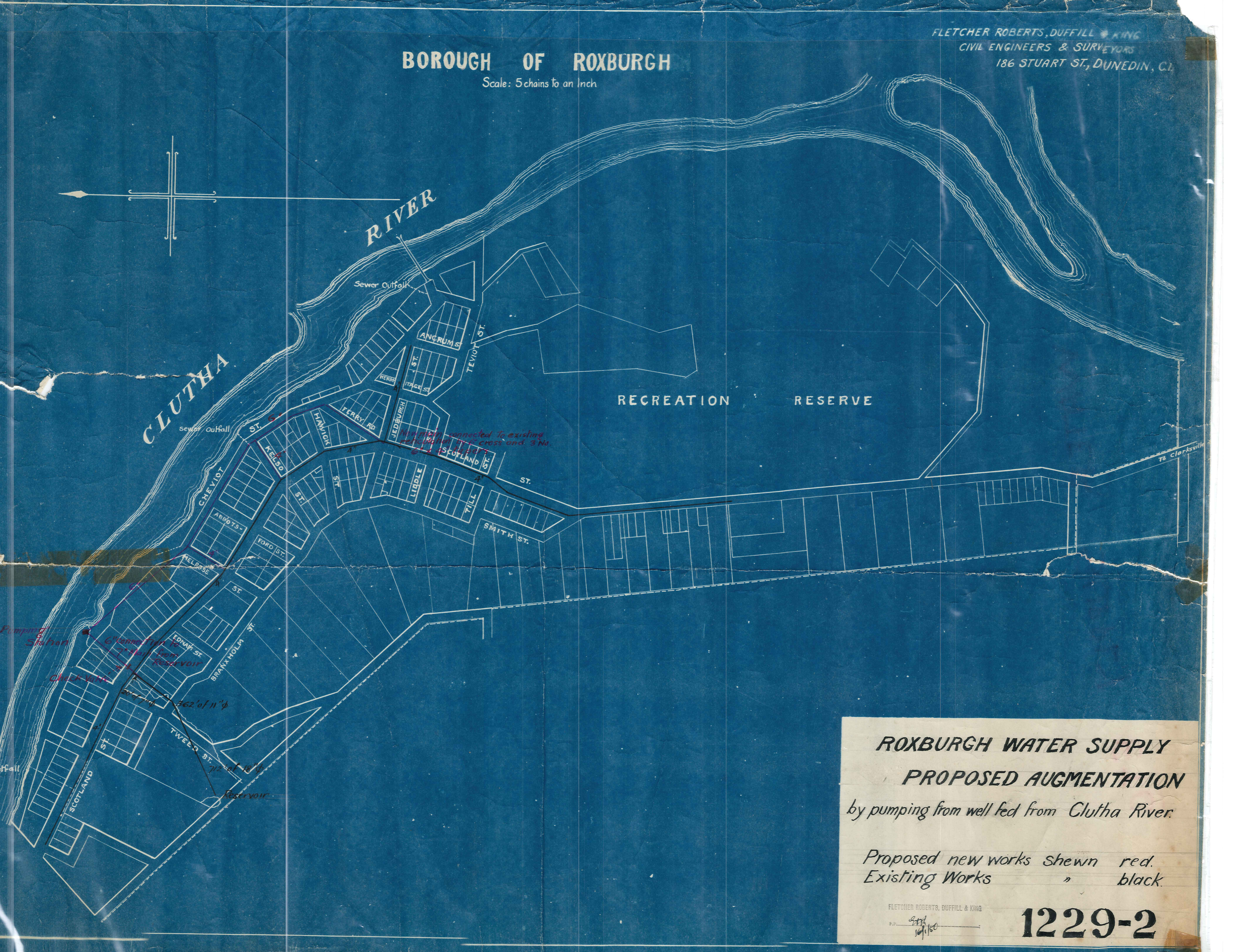

ROXBURGH WATER SUPPLY
PROPOSED AUGMENTATION
by pumping from well fed from Clutha River.

Proposed new works shewn red.
Existing Works " black.

FLETCHER ROBERTS, DUFFILL & KING
P.P. *9th* 10/15
1229-2

BOROUGH OF ROXBURGH

Scale: 5 chains to an Inch

FLETCHER ROBERTS, DUFFILL & KING
CIVIL ENGINEERS & SURVEYORS
186 STUART ST., DUNEDIN, C.I.

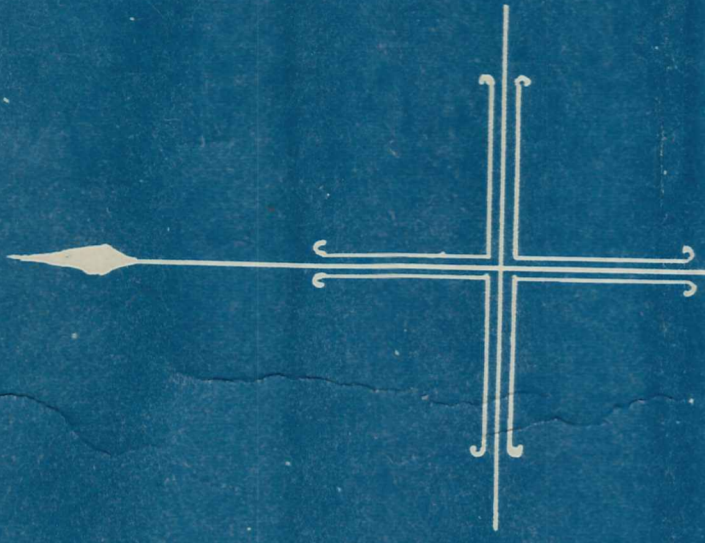

CLUTHA RIVER

RECREATION RESERVE

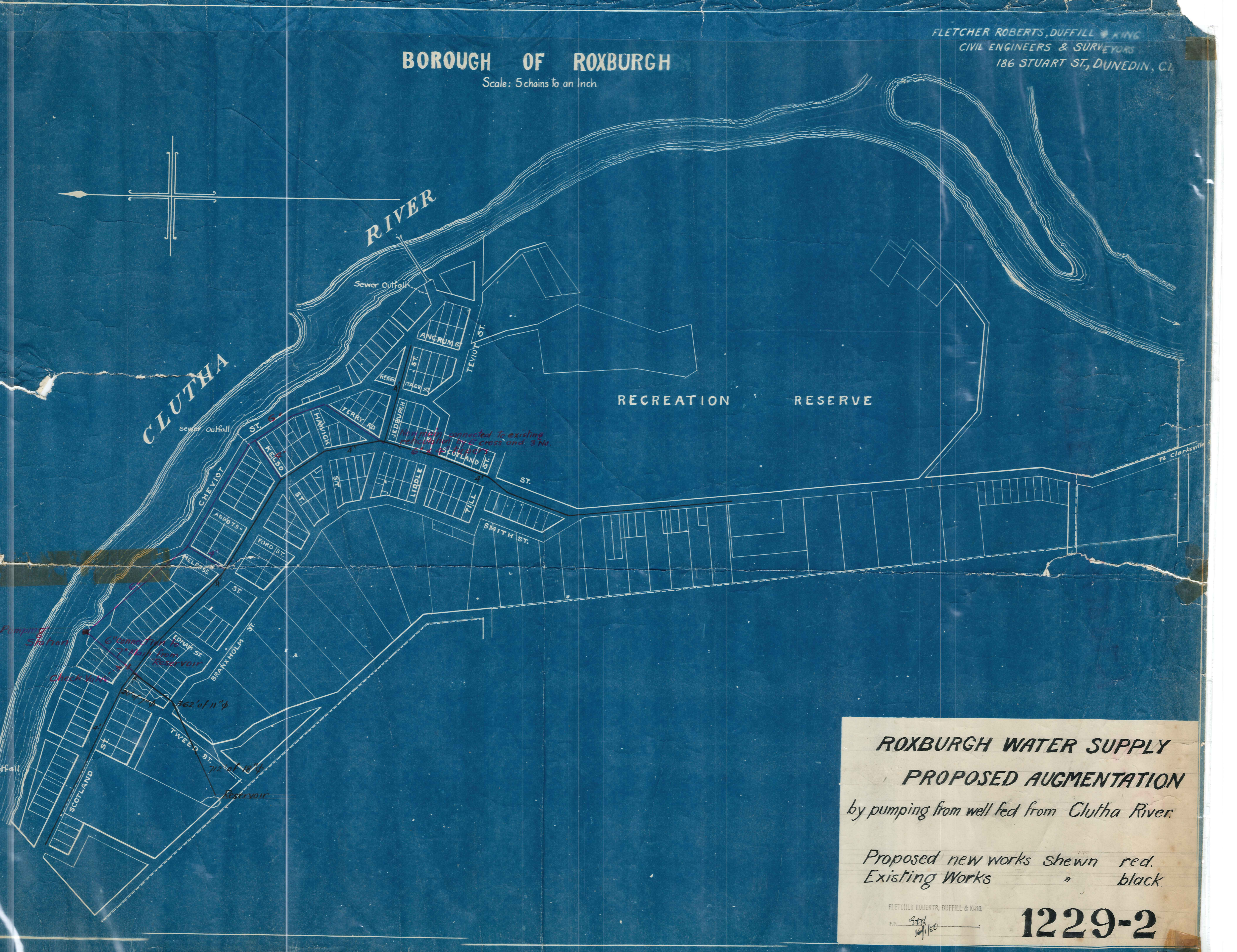

ROXBURGH WATER SUPPLY
PROPOSED AUGMENTATION
by pumping from well fed from Clutha River.

Proposed new works shewn red.
Existing Works " black.

FLETCHER ROBERTS, DUFFILL & KING
P.P. *2nd* 10/15
1229-2

BOROUGH OF ROXBURGH

Scale: 5 chains to an Inch

FLETCHER ROBERTS
CIVIL ENGINEERS & SURVEYORS
186 STUART ST. DUNEDIN, N.Z.

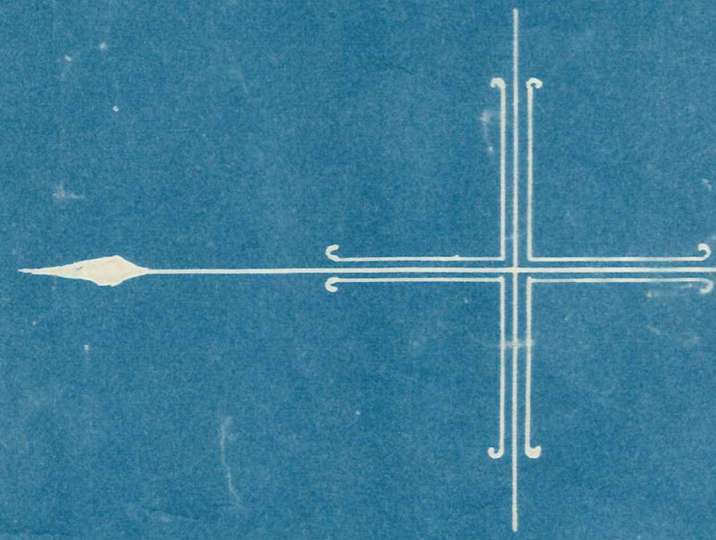

No. 12295
Roxburgh Borough Council
New Water Mains
E. Fletcher, Registered Civil Engineer
99 Stuart St. Dunedin
24/157

BOROUGH OF ROXBURGH

Scale: 5 chains to an Inch

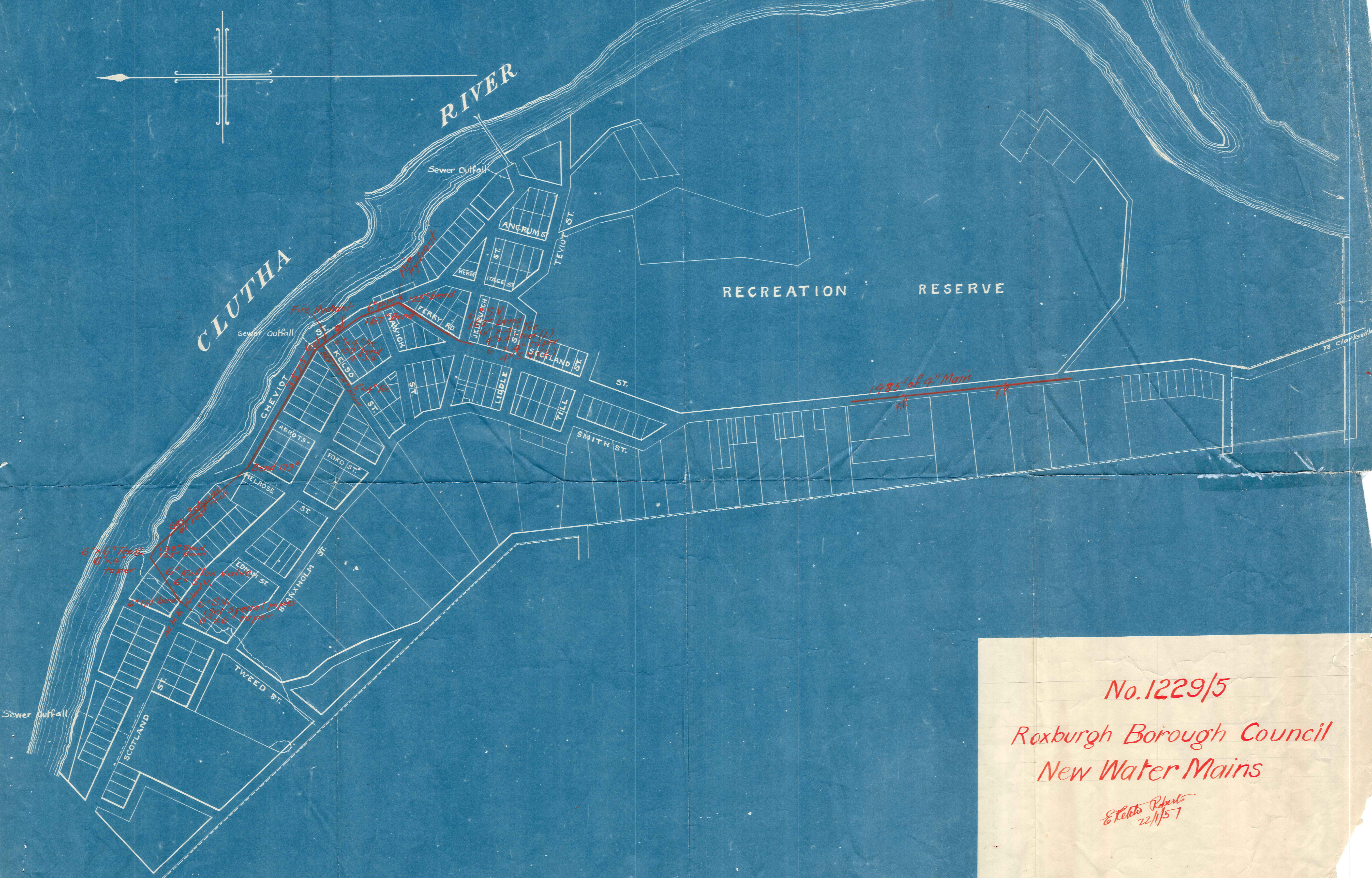

No. 1229/5
Roxburgh Borough Council
New Water Mains
Fletcher Roberts
22/1/57



ROXBURGH BOROUGH COUNCIL
Location of Upland Water Supply Sources

0 5ch 10ch 15ch 20ch 30ch 40ch

APPROXIMATE SCALE

LAUREL CREEK

WATERWORKS CREEK

TRIBUT
disused
appro

OLD INTAKE

Mount Benger Road

INTAKE (1)

INTAKE (2)

INTAKE (3)

old race now piped

race

approx 2000 ft above sea level

race