

NOTES:

- 1) Contour interval 1m
- 2) Areas and dimensions are subject to survey.
- 3) Contours are from Coterra Ltd Drone flight

LEGEND:

- Buildable area within Setbacks (10m front, 25m side/rear)
- Indicative 240m² House (20m x 12m)

COTERRA
 Surveying, Planning and Land Development

WANAKA
LEVEL 3, 80 ARMOREST | P.O. BOX 599
03 445 5052
CROMWELL
17A MURRAY TERRACE | P.O. BOX 51
03 445 0376

coterra.co.nz

Project
ROCKY POINT
 TKO Properties

Title
CONTROLLED ACTIVITY
CONCEPT PLAN

CONCEPT

ISSUE	DETAIL	DATE

Copyright of this drawing is vested in Coterra Limited.
 The Contractor shall verify all dimensions on site.

CAUTION - The information shown on this plan has been prepared under specific instruction from the client and is intended solely for the clients use. The information is valid as at the date of survey. Coterra Limited will accept no liability for any consequence arising out of this plan, or the information thereon whether in hard copy or electronic format by any other party for any purpose whatsoever.

Scale: As Shown

Job No: 6178	Drawn By: JDL	Reviewed By:	Datum:
Drawing No: W1899	Sheet No: 1	Issue: A	Date Created: NOV 2024

Scale: 1:4000

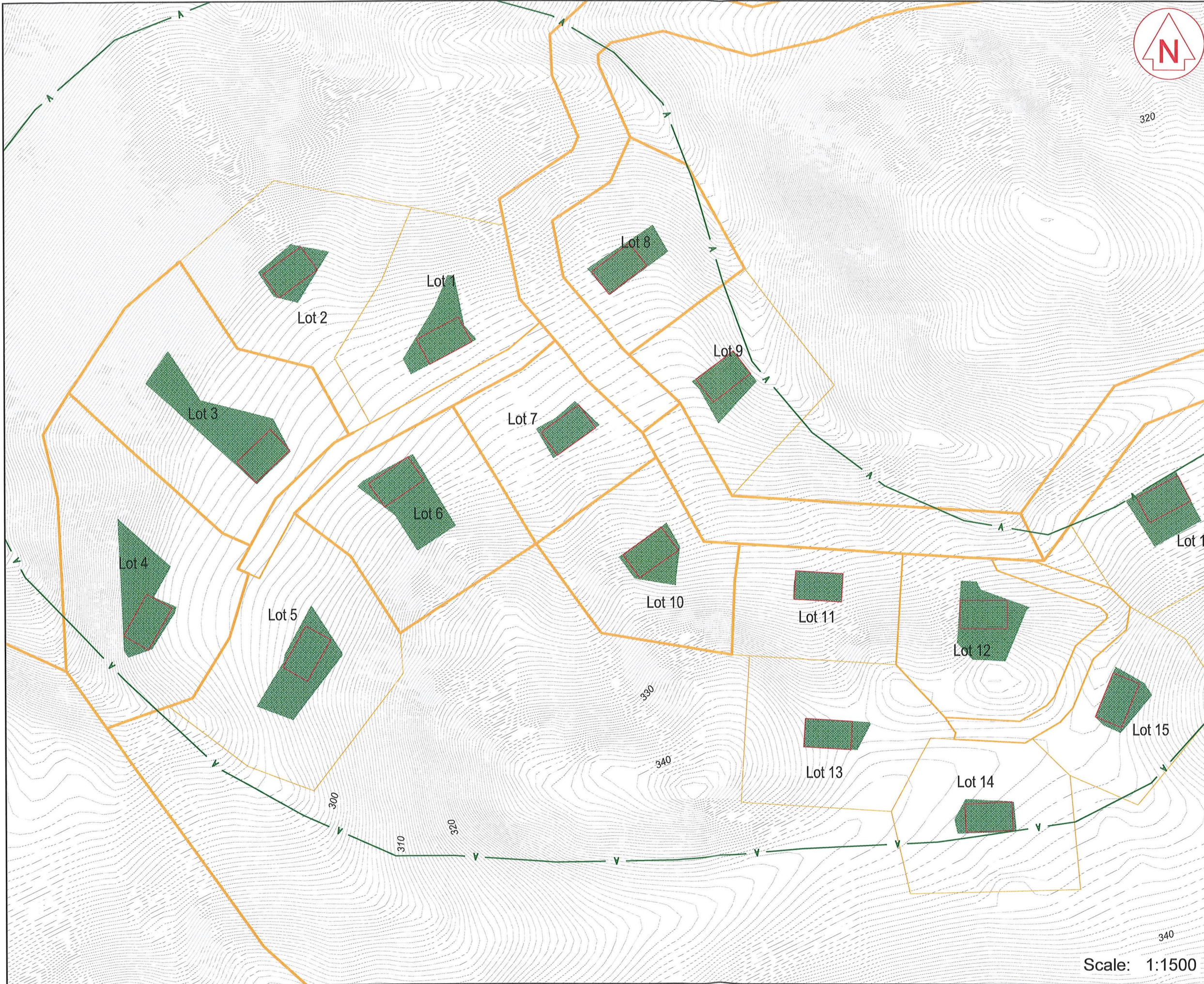

- NOTES:**
- 1) Contour interval 1m
 - 2) Areas and dimensions are subject to survey.
 - 3) Contours are from Coterra Ltd Drone flight

- LEGEND:**
- Buildable area within Setbacks (10m front, 25m side/rear)
 - Indicative 240m² House (20m x 12m)

COTERRA
 Surveying, Planning and Land Development

WANAKA
 LEVEL 3, 80 ARDMORE ST | P.O. BOX 599
 03 443 5052

CROMWELL
 17A MURRAY TERRACE | P.O. BOX 51
 03 445 0376

coterra.co.nz

Project
ROCKY POINT
 TKO Properties

Title
CONTROLLED ACTIVITY
CONCEPT PLAN
ZOOM 1
CONCEPT

ISSUE	DETAIL	DATE

Copyright of this drawing is vested in Coterra Limited.
 The Contractor shall verify all dimensions on site.

CAUTION - The information shown on this plan has been prepared under specific instruction from the client and is intended solely for the clients use. The information is valid as at the date of survey. Coterra Limited will accept no liability for any consequences arising out of this plan, or the information thereon whether in hard copy or electronic format by any other party for any purpose whatsoever.

Scale: As Shown

Job No:	Drawn By:	Reviewed By:	Datum:
6178	JDL		
Drawing No:	Sheet No:	Issue:	Date Created:
W1899	1	A	NOV 2024

Scale: 1:1500

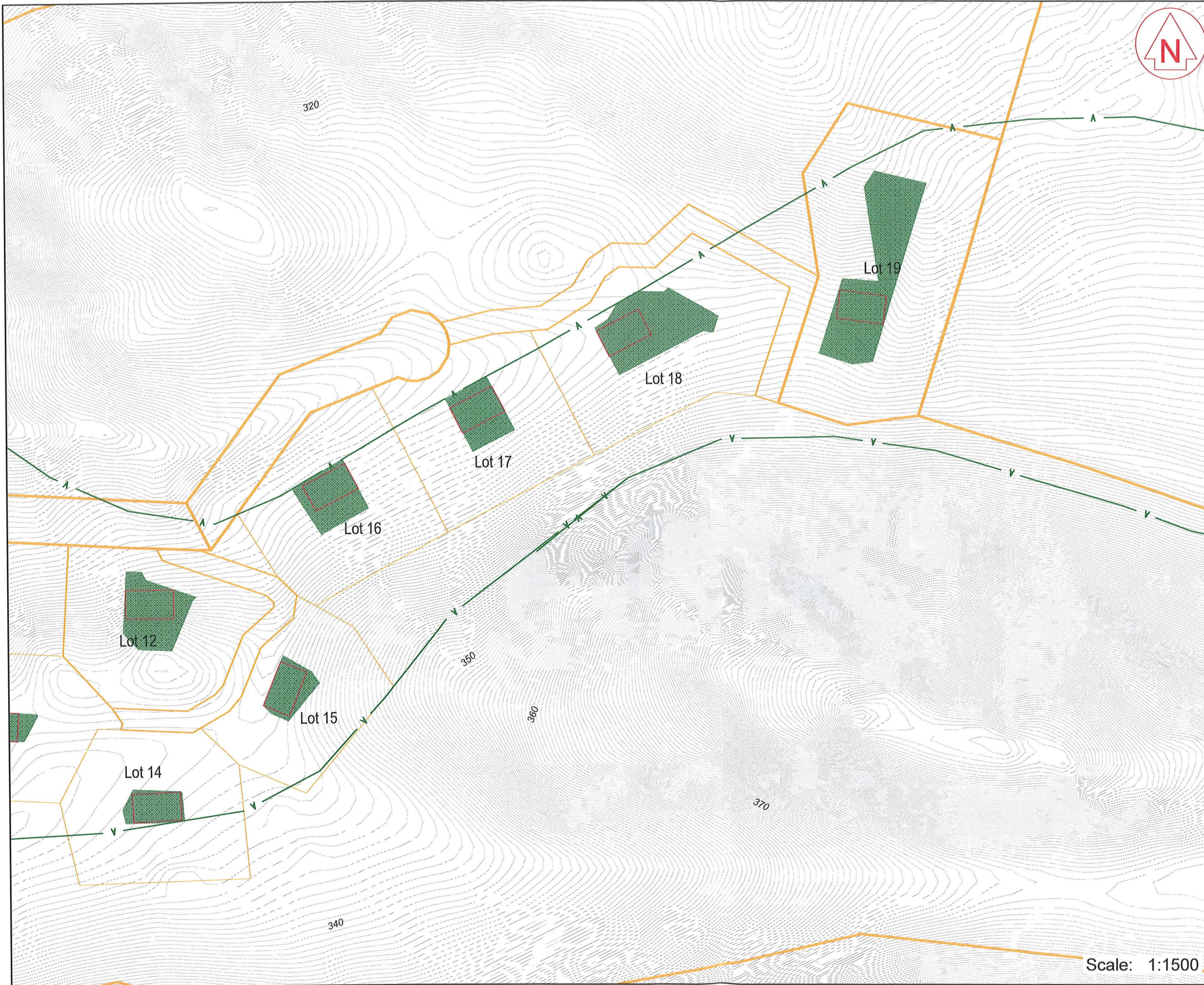

- NOTES:**
- 1) Contour interval 1m
 - 2) Areas and dimensions are subject to survey.
 - 3) Contours are from Coterra Ltd Drone flight

- LEGEND:**
- Buildable area within Setbacks (10m front, 25m side/rear)
 - Indicative 240m² House (20m x 12m)

COTERRA
 Surveying, Planning and Land Development

WANAKA LEVEL 3, 80 ARDANORE ST | P.O. BOX 599 | 03 443 5092
 CROMWELL 17A MURRAY TERRACE | P.O. BOX 51 | 03 445 0376
coterra.co.nz

Project
ROCKY POINT
 TKO Properties

Title
CONTROLLED ACTIVITY
CONCEPT PLAN
ZOOM 2
CONCEPT

ISSUE	DETAIL	DATE

Copyright of this drawing is vested in Coterra Limited.
 The Contractor shall verify all dimensions on site.

CAUTION - The information shown on this plan has been prepared under specific instruction from the client and is intended solely for the client's use. The information is valid as at the date of survey. Coterra Limited will accept no liability for any consequence arising out of this plan, or the information thereon whether in hard copy or electronic format by any other party for any purpose whatsoever.

Scale: As Shown

Job No:	Drawn By:	Reviewed By:	Datum:
6178	JDL		
Drawing No:	Sheet No:	Issue:	Date Created:
W1899	1	A	NOV 2024

Scale: 1:1500